Piccolo

19th Baltic student song and dance festival GAUDEAMUS - 2022 in Vilnius

LITHUANIAN DANCES

Kazys Daugėla

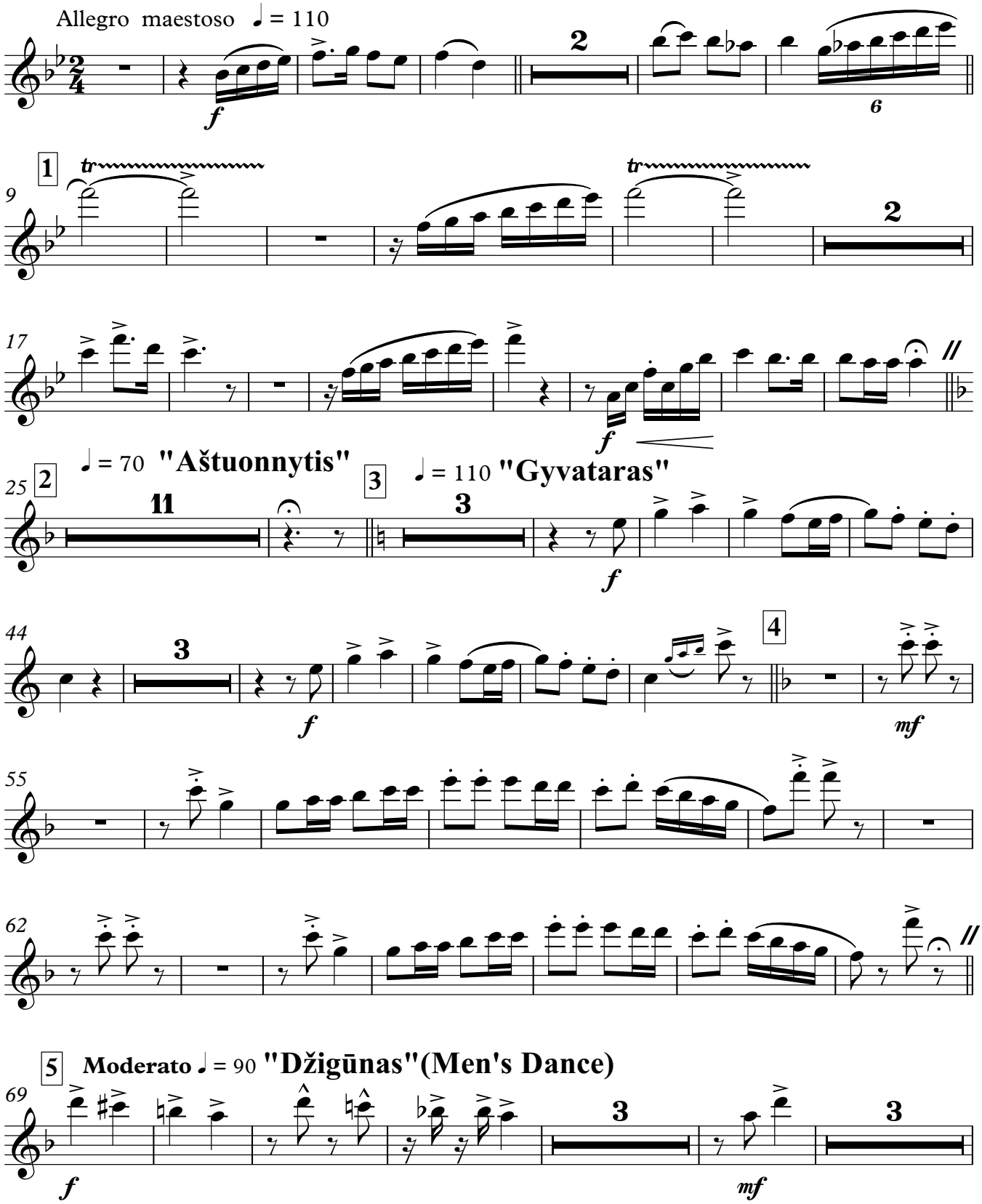

© 2022.02.02 by Kazys Daugėla - Vilnius, Lithuania

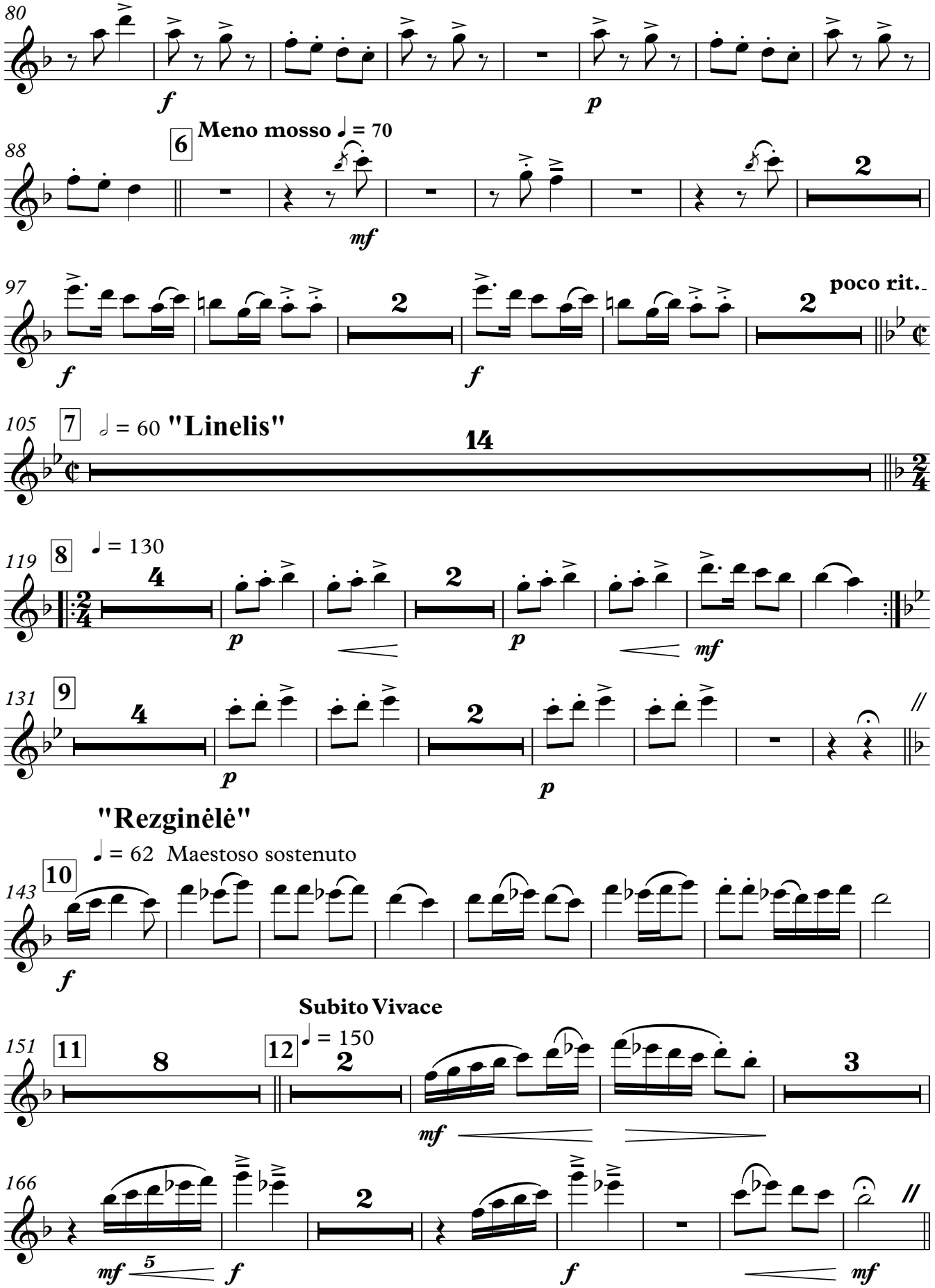
80
f
p
6
Meno mosso ♩ = 70
88
mf
2
97
f
2
f
2
poco rit.
105
7
𝅗𝅥 = 60 "Linelis"
14
119
8
♩ = 130
4
p
2
p
mf
131
9
4
p
2
p
"Rezginėlė"
♩ = 62 Maestoso sostenuto
143
10
f
Subito Vivace
151
11
8
12
♩ = 150
2
mf
3
166
mf
5
f
2
f
mf

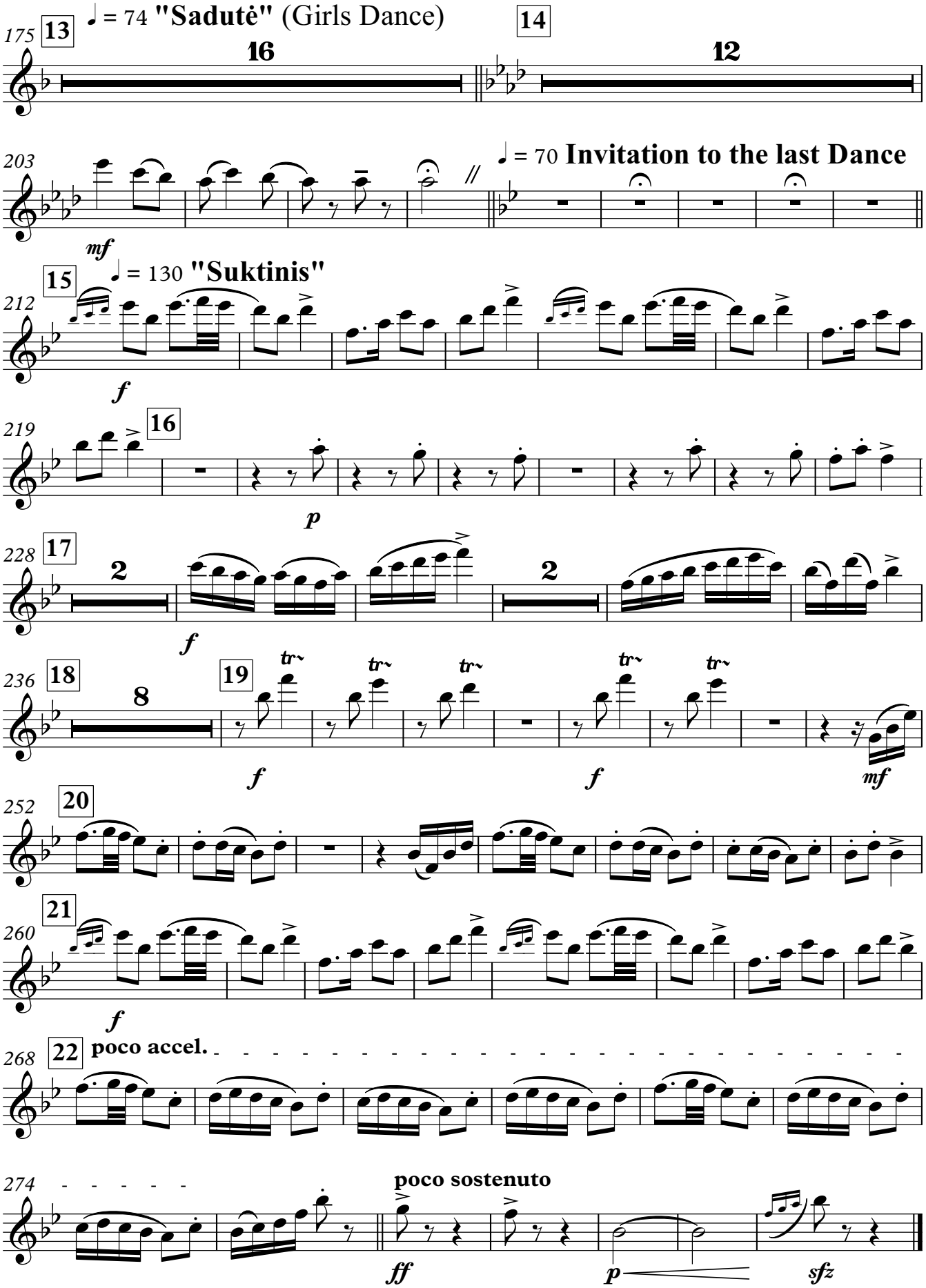
175
13
♩ = 74 "Sadutė" (Girls Dance)
16
14
12
203
♩ = 70 Invitation to the last Dance
mf
212
15
♩ = 130 "Suktinis"
f
219
16
p
228
17
2
f
2
236
18
8
19
tr
f
f
mf
252
20
260
21
f
268
22
poco accel.
274
poco sostenuto
ff
p
sfz

Flute 1

19th Baltic student song and dance festival GAUDEAMUS - 2022 in Vilnius

LITHUANIAN DANCES

Kazys Daugėla

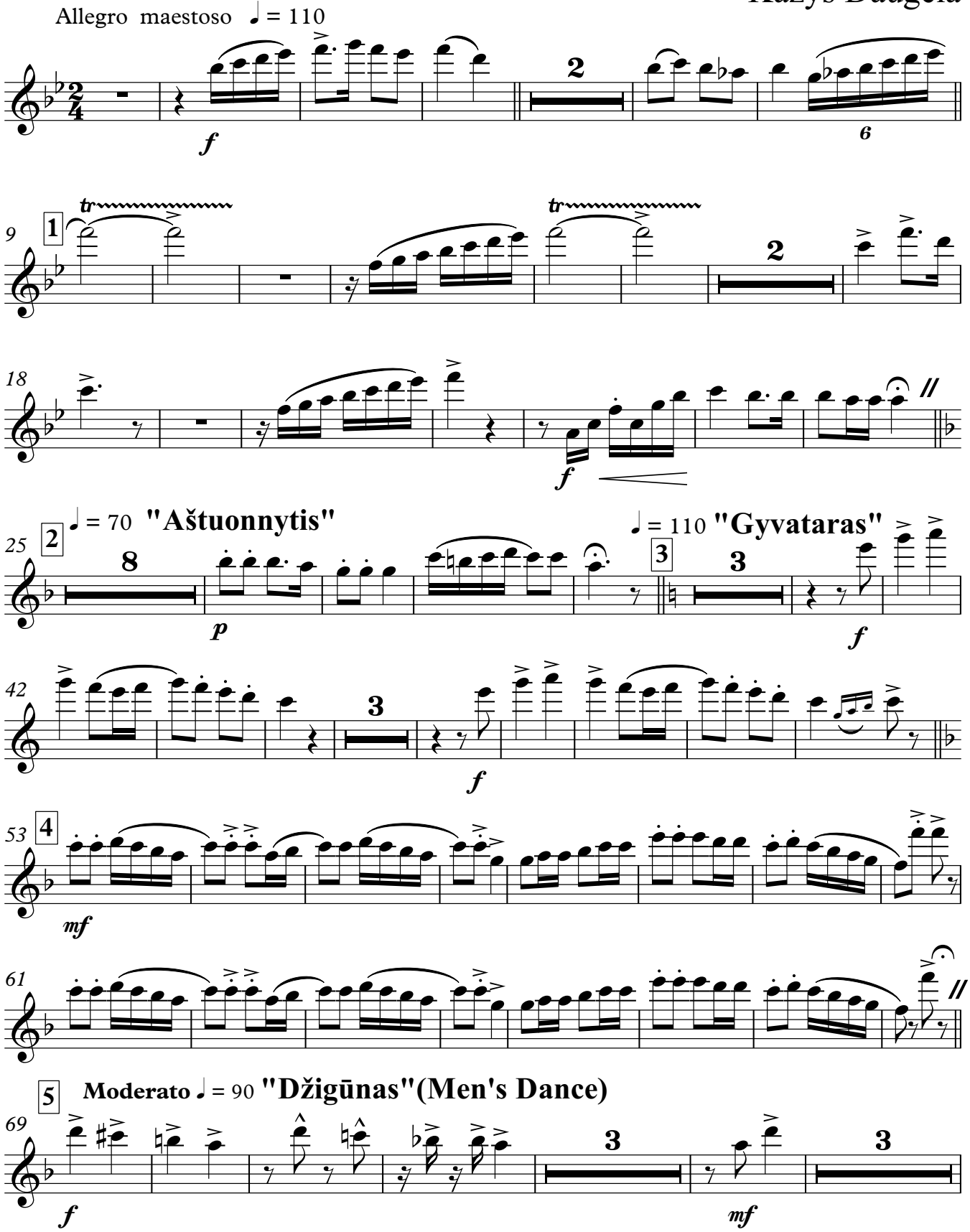

© 2022.02.02 by Kazys Daugėla - Vilnius, Lithuania

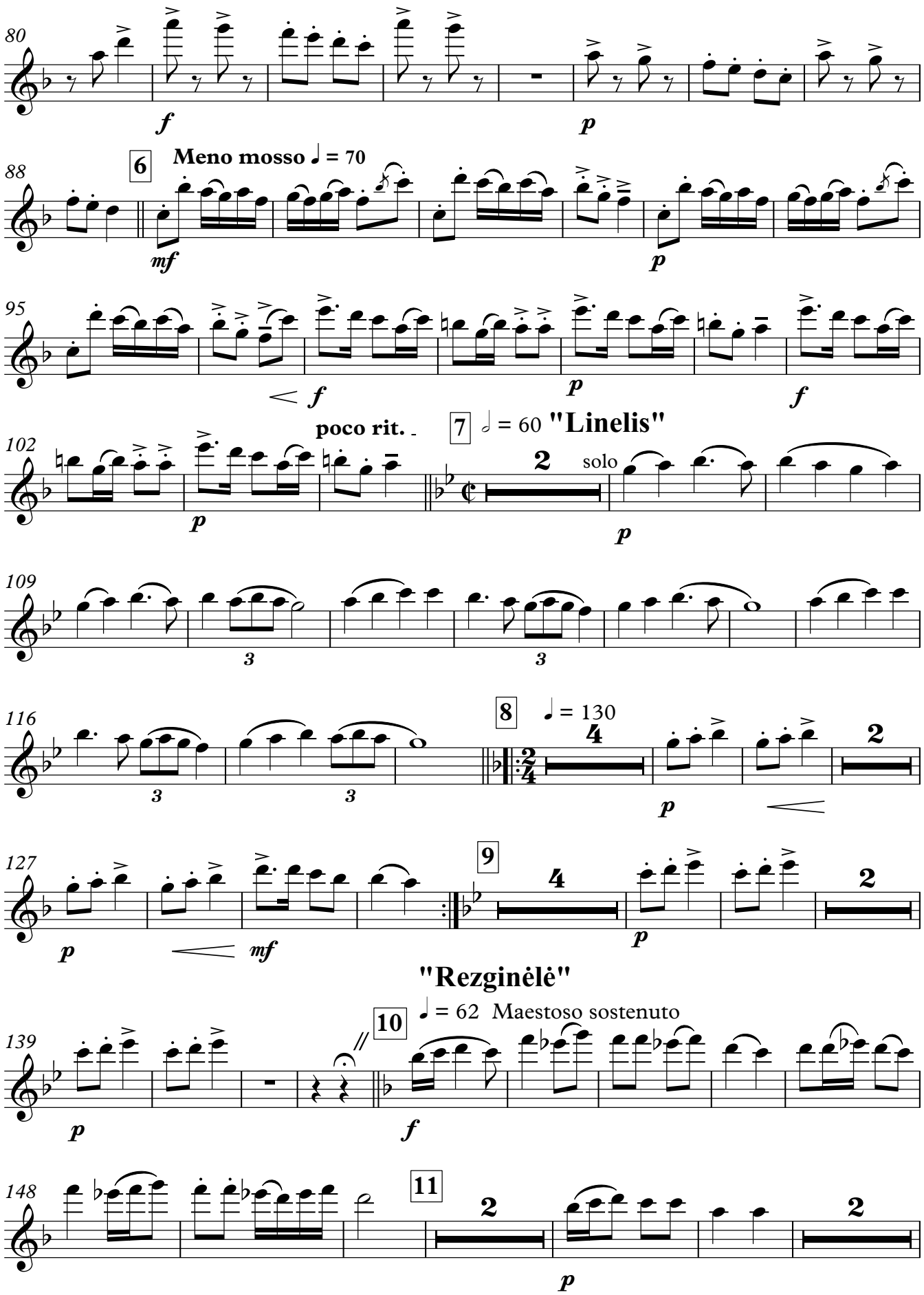
80
f
p
88
6
Meno mosso ♩ = 70
mf
p
95
f
p
f
102
poco rit.
7
𝅗𝅥 = 60 "Linelis"
2
solo
p
109
3
3
116
8
♩ = 130
4
2
p
127
9
4
2
p
mf
p
"Rezginėlė"
139
10
♩ = 62 Maestoso sostenuto
p
f
148
11
2
2
p

Subito Vivace

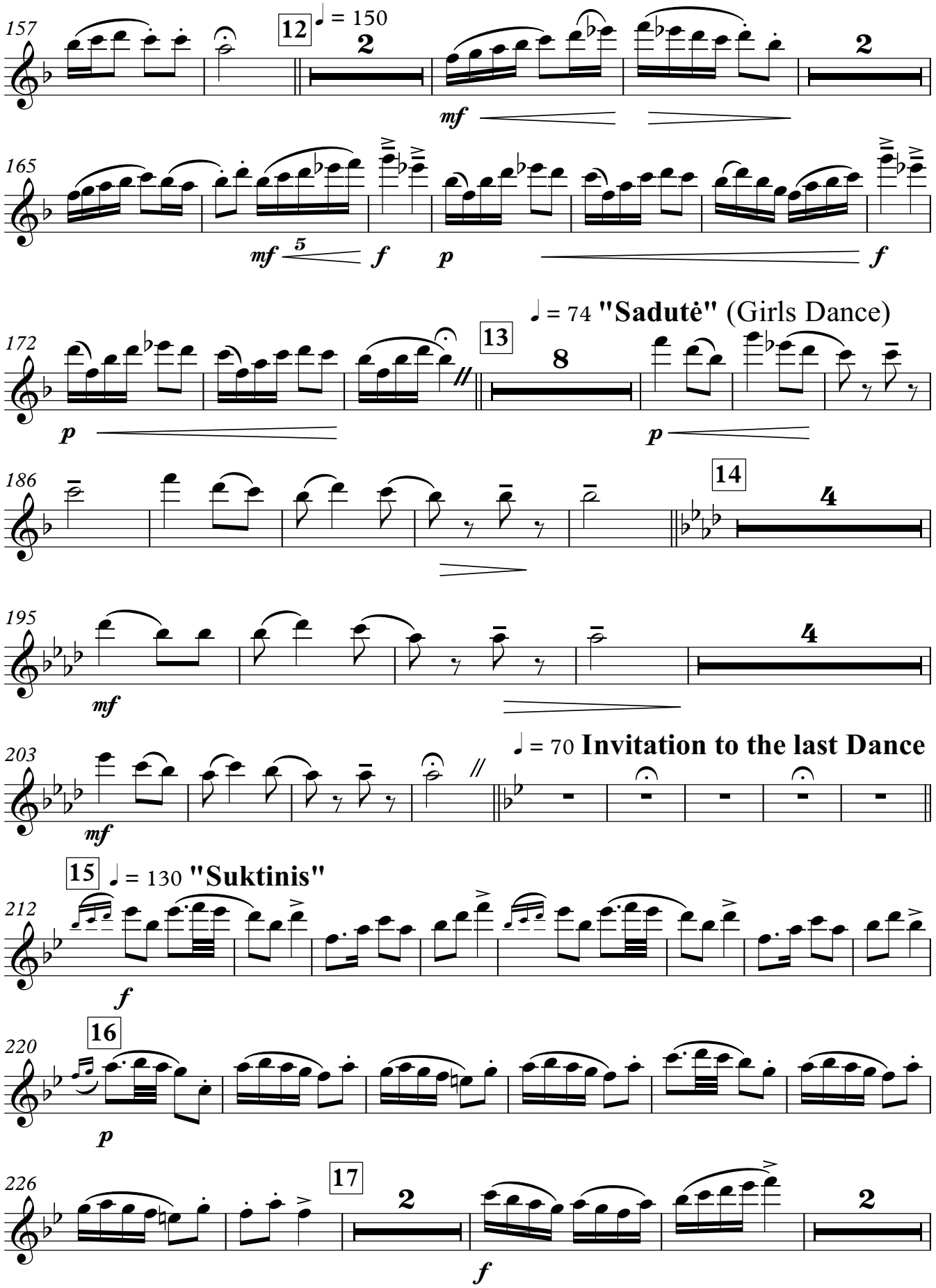

Flute 1

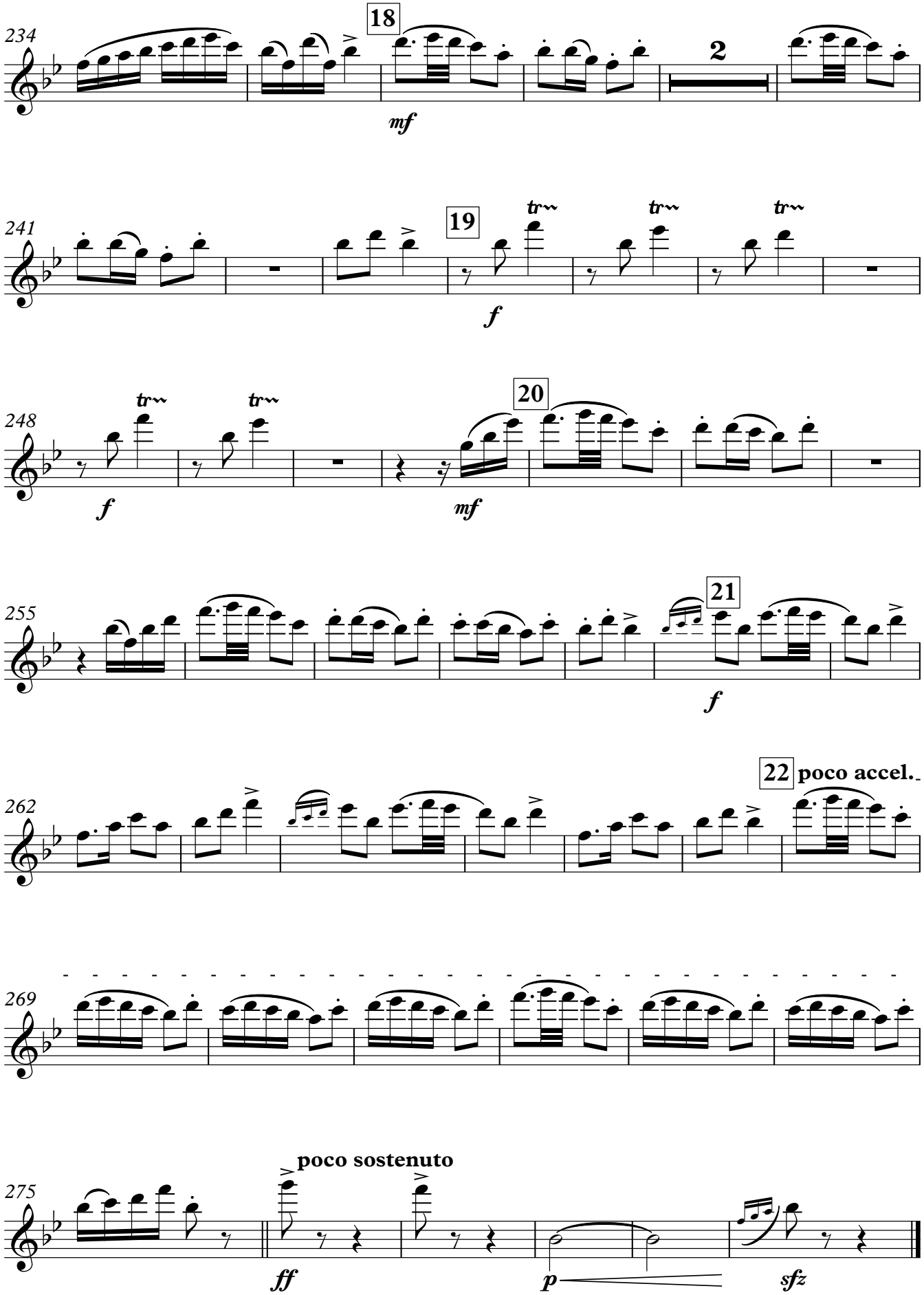
234
18
2
mf
241
19
tr
f
248
tr
f
20
mf
255
21
f
262
22 poco accel.
269
275
poco sostenuto
ff
p
sfz

Flute 2

19th Baltic student song and dance festival GAUDEAMUS - 2022 in Vilnius

LITHUANIAN DANCES

Kazys Daugėla

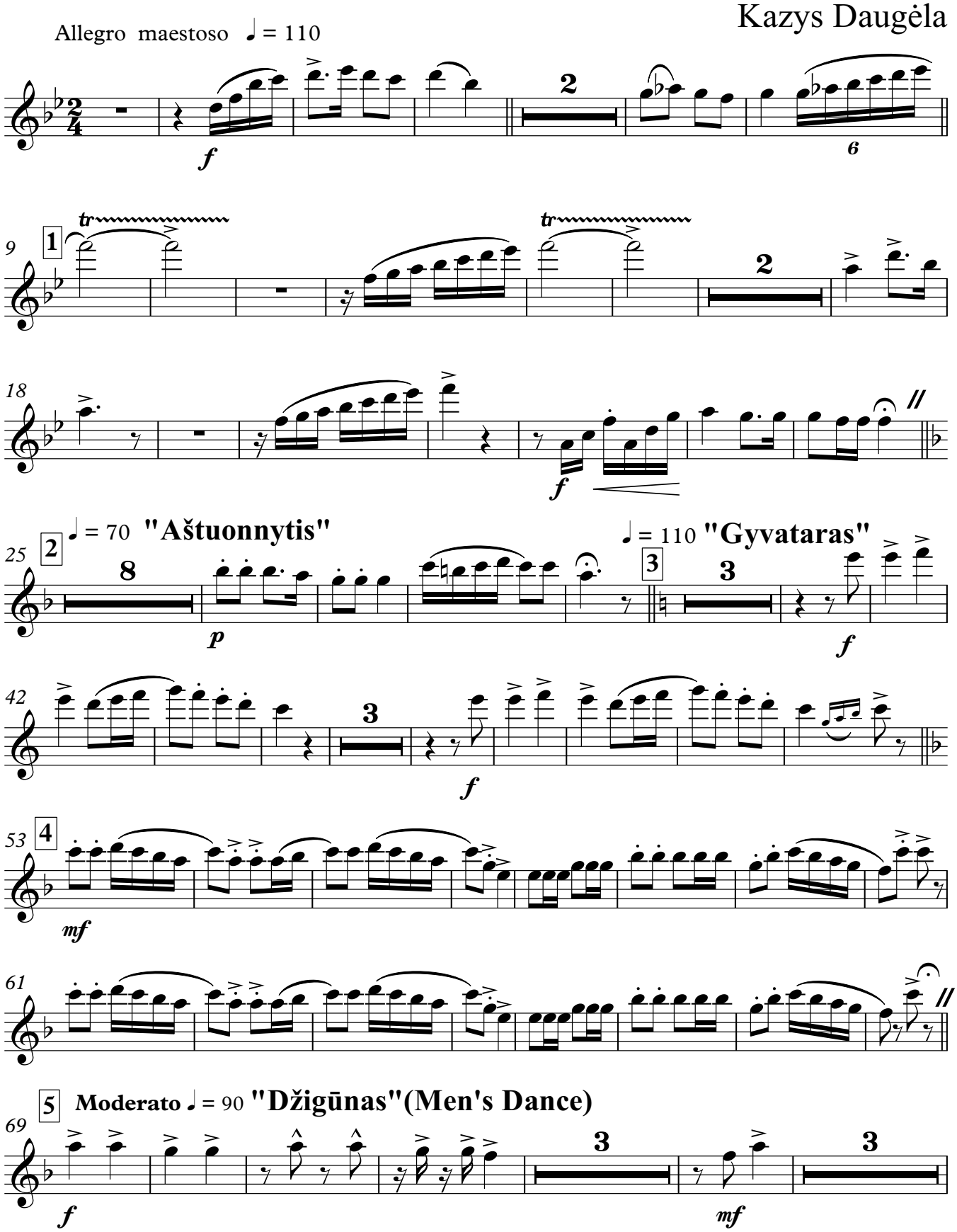

© 2022.02.02 by Kazys Daugėla - Vilnius, Lithuania

Flute 2

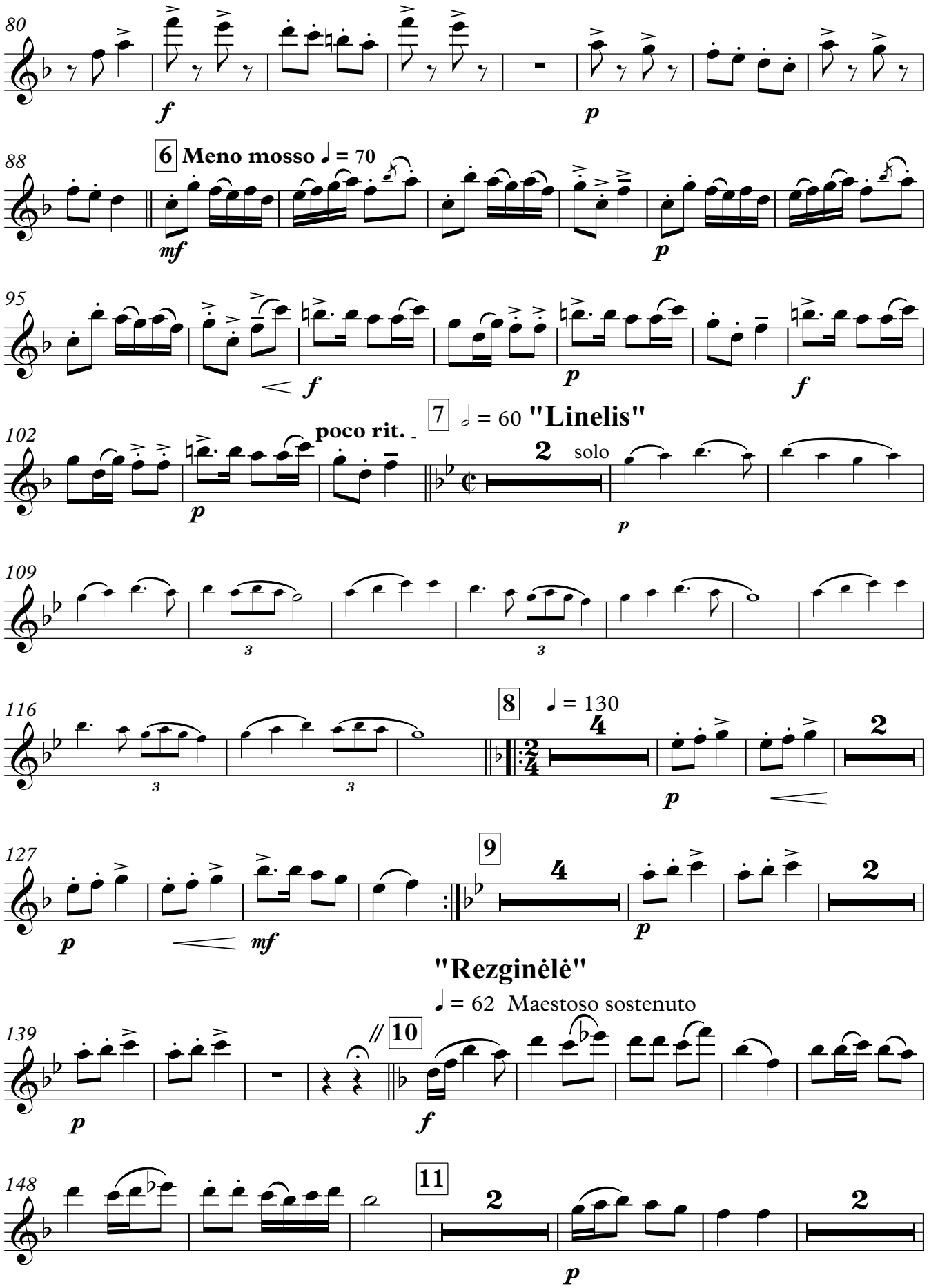
80
f
p
88
6 Meno mosso ♩ = 70
mf
p
95
f
p
f
102
poco rit.
7 𝅗𝅥 = 60 "Linelis"
2 solo
p
109
3
3
116
3
3
8 ♩ = 130
4
p
2
127
p
mf
9
4
p
2
"Rezginėlė"
♩ = 62 Maestoso sostenuto
139
p
10
f
148
11
2
p
2

Subito Vivace

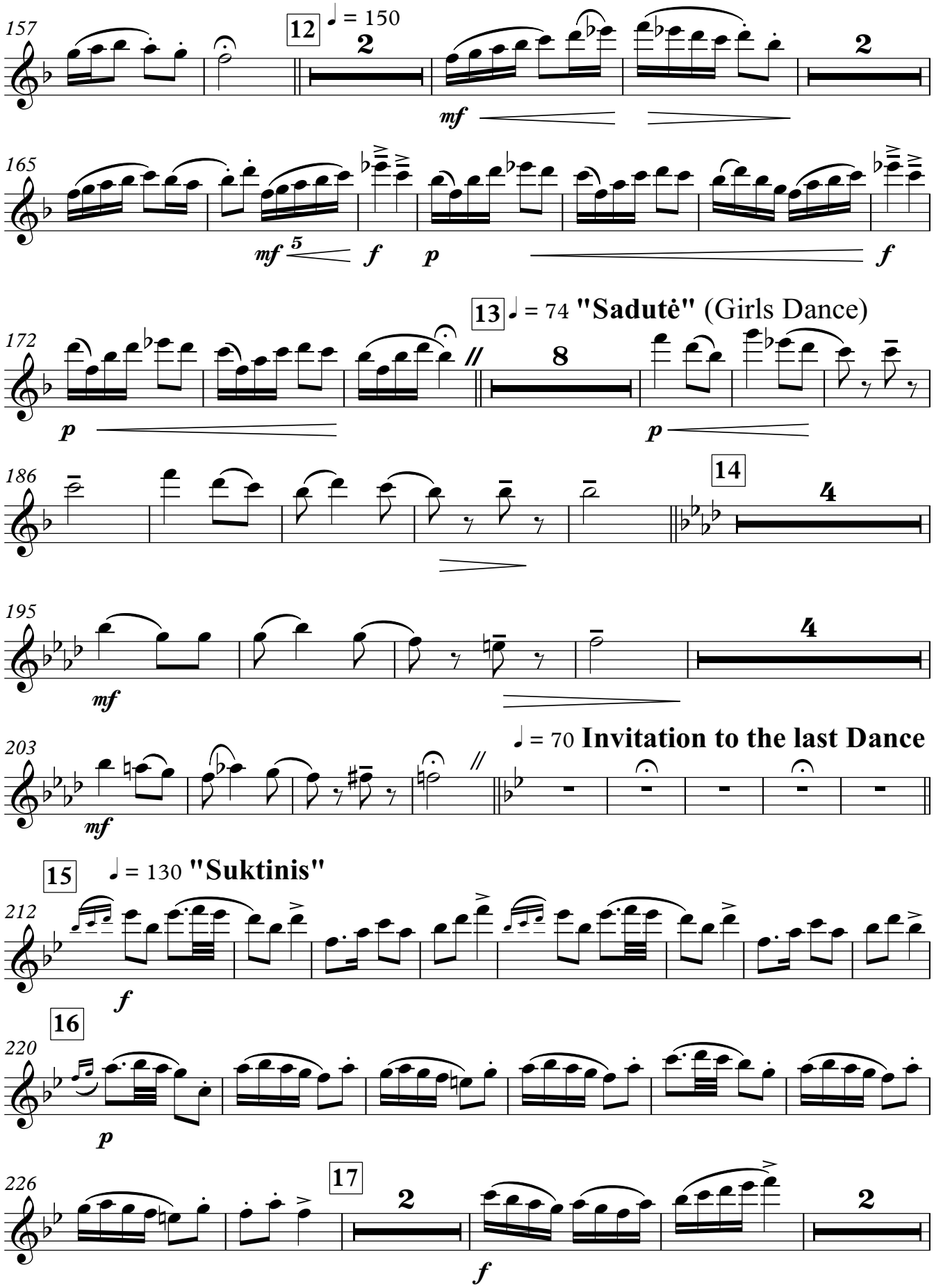

Flute 2

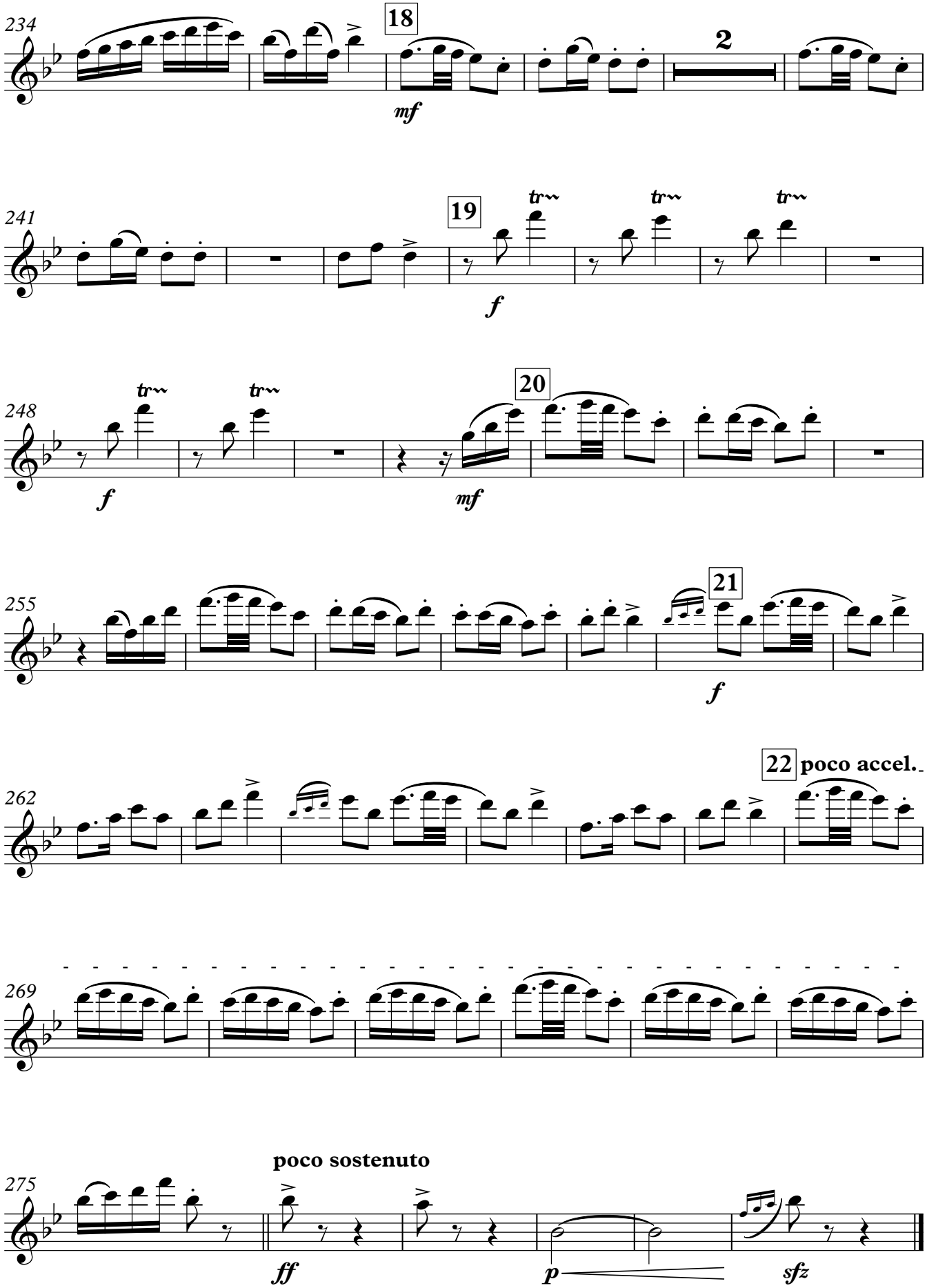
234
18
2
mf
241
19
tr
f
248
20
f
mf
255
21
f
262
22 poco accel.
269
275
poco sostenuto
ff
p
sfz

Oboe

19th Baltic student song and dance festival GAUDEAMUS - 2022 in Vilnius

LITHUANIAN DANCES

Kazys Daugėla

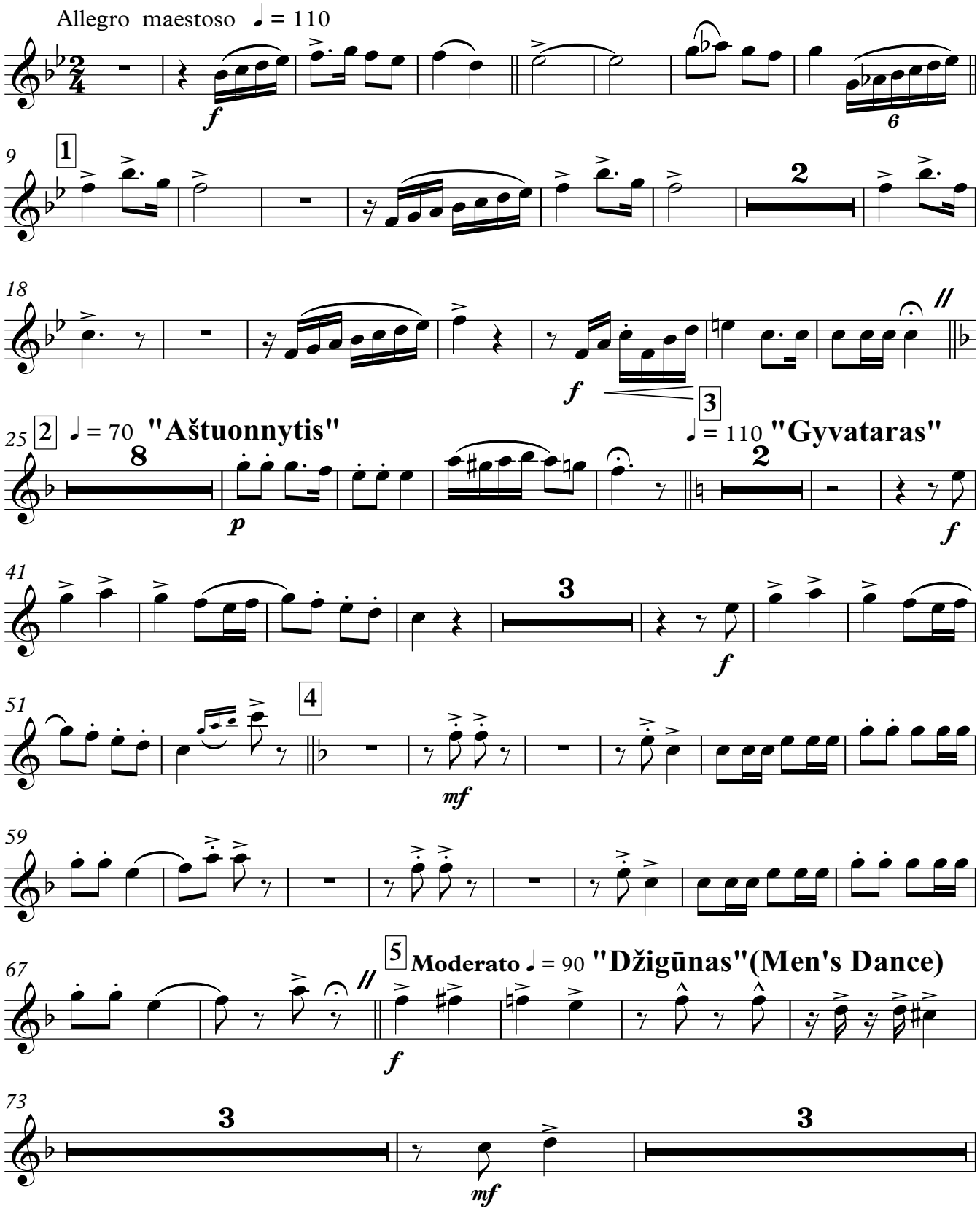

© 2022.02.02 by Kazys Daugėla - Vilnius, Lithuania

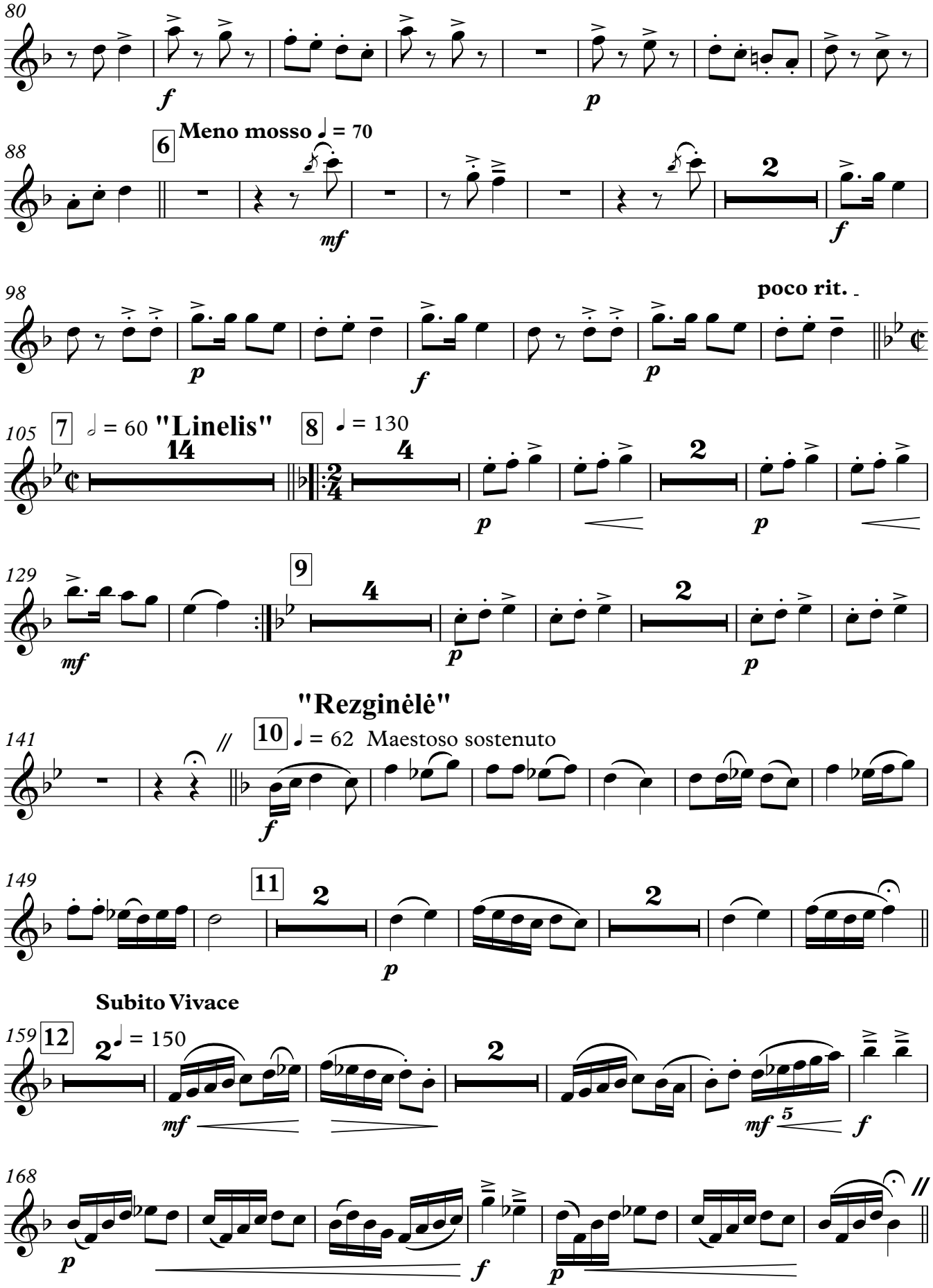
80
f
p
88
6
Meno mosso ♩ = 70
mf
f
98
poco rit.
p
f
p
105
7
𝅗𝅥 = 60
"Linelis"
14
8
♩ = 130
4
p
2
p
129
mf
9
4
p
2
p
"Rezginėlė"
141
10
♩ = 62 Maestoso sostenuto
f
149
11
2
p
2
Subito Vivace
159
12
2
♩ = 150
mf
2
mf
5
f
168
p
f
p

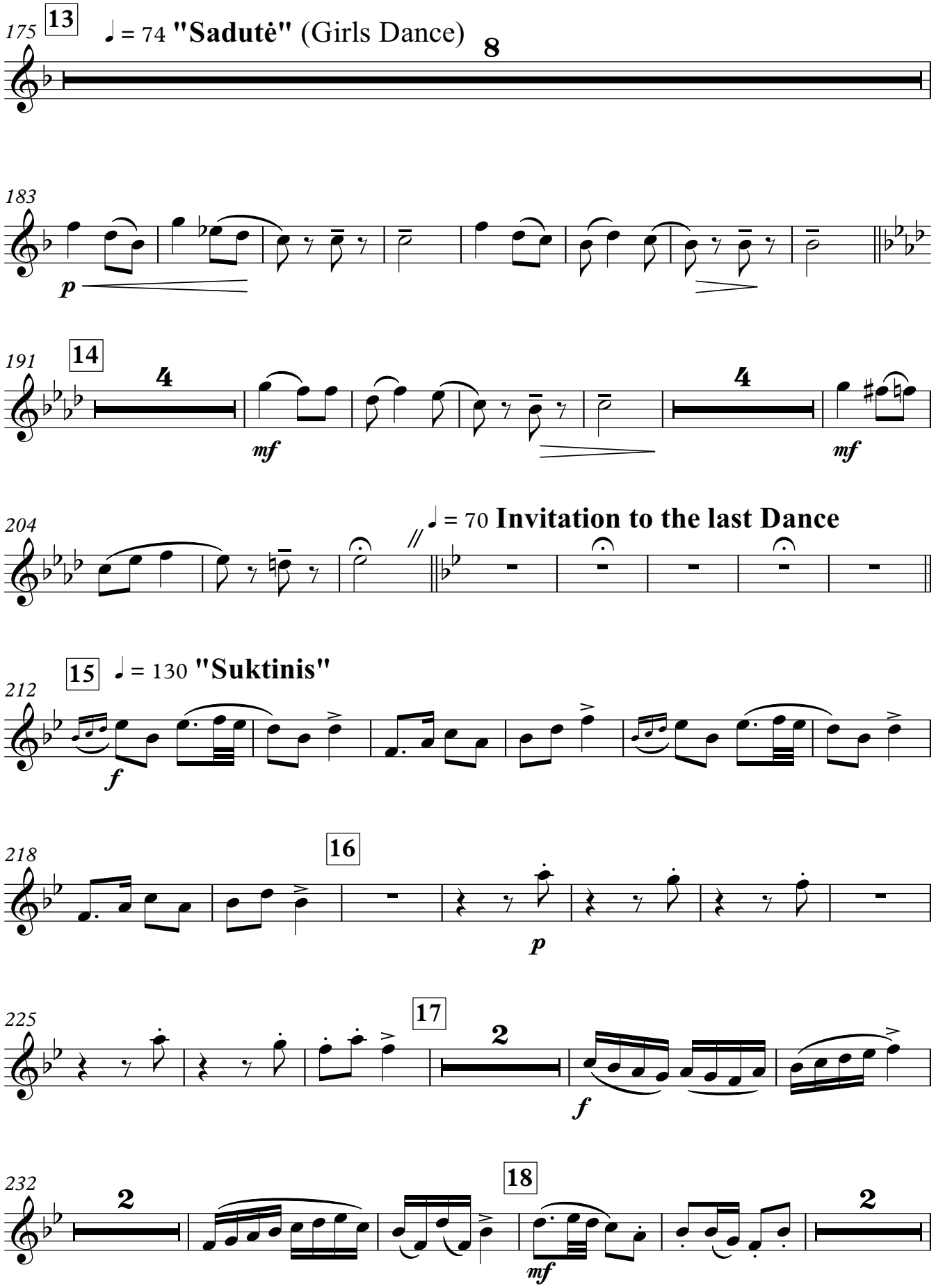
175
13
♩ = 74 "Sadutė" (Girls Dance)
8
183
p
191
14
4
mf
4
mf
204
♩ = 70 Invitation to the last Dance
212
15
♩ = 130 "Suktinis"
f
218
16
p
225
17
2
f
232
2
18
mf
2

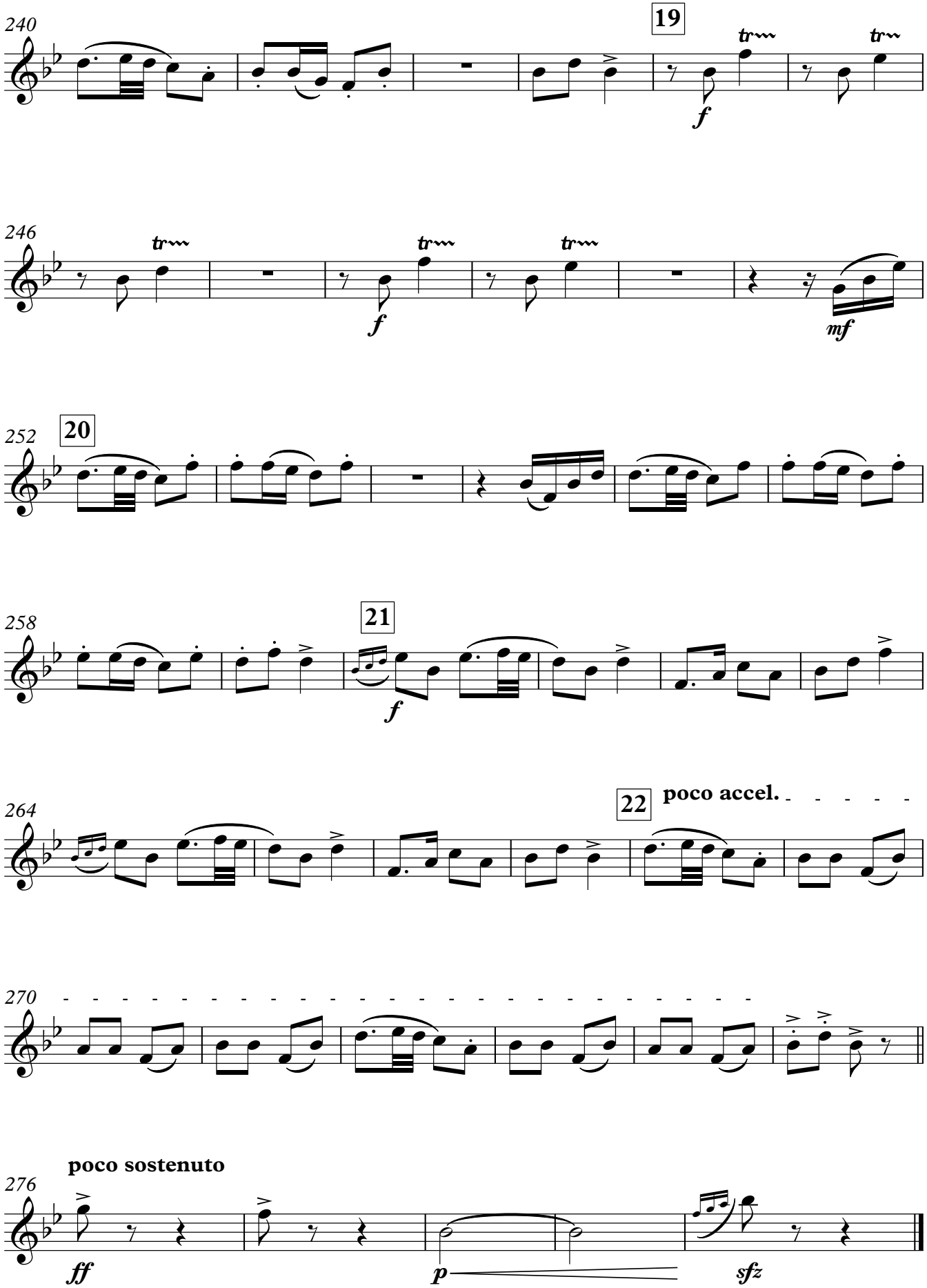
240
19
f
246
f
mf
252
20
258
21
f
264
22
poco accel.
270
276
poco sostenuto
ff
p
sfz

Bassoon

19th Baltic student song and dance festival GAUDEAMUS - 2022 in Vilnius

LITHUANIAN DANCES

Kazys Daugėla

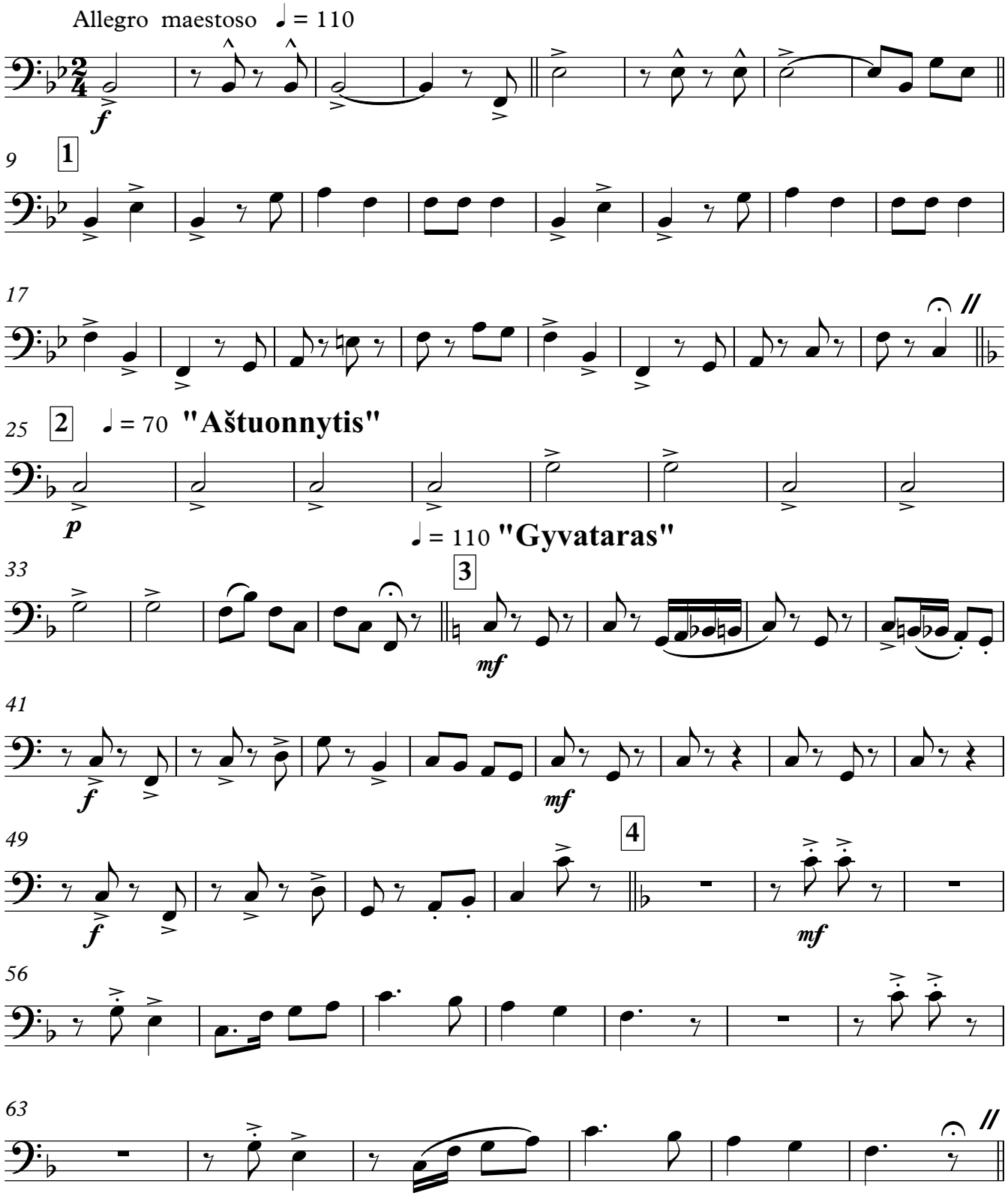

© 2022.02.02 by Kazys Daugėla - Vilnius, Lithuania

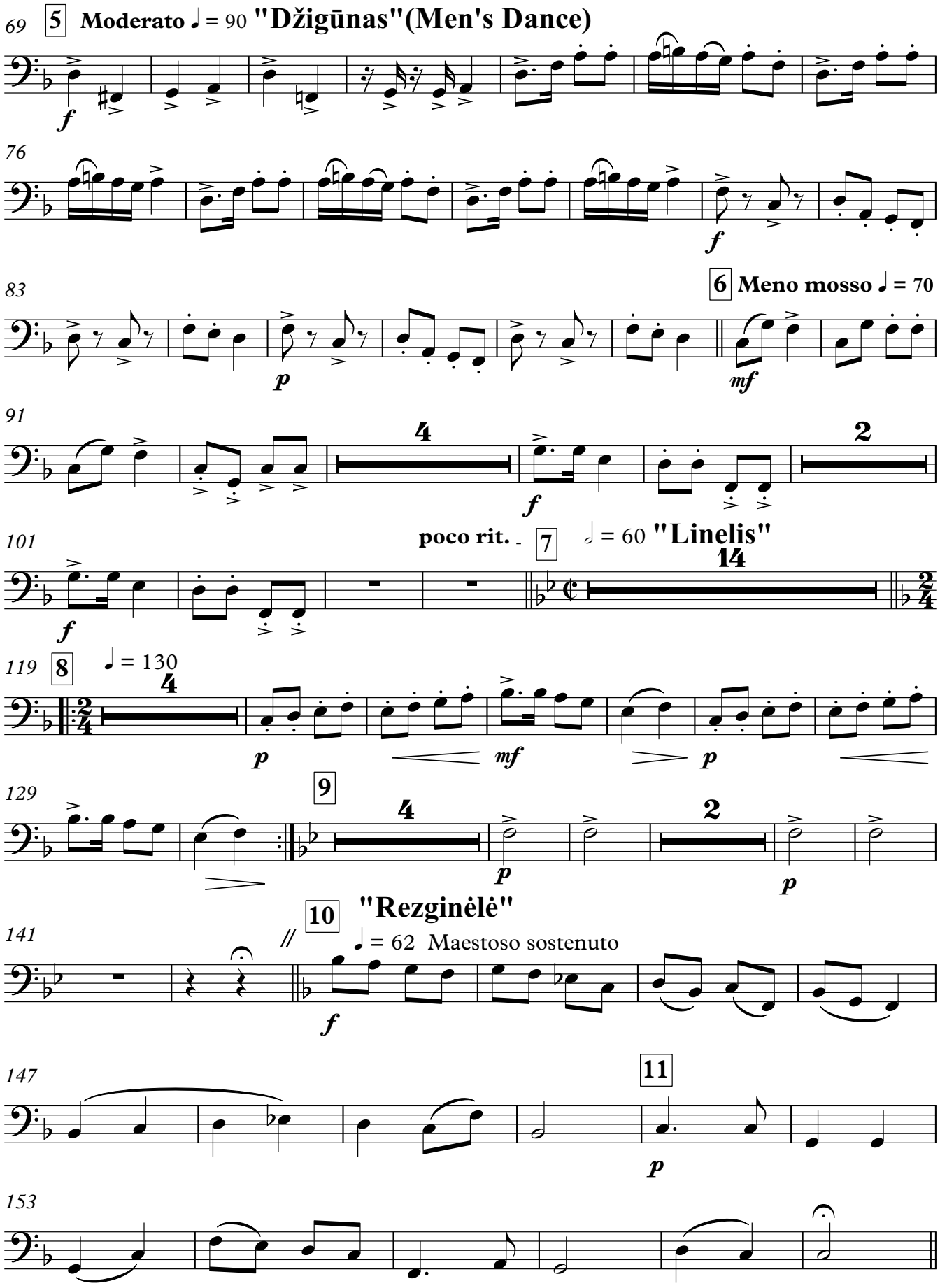
69
5
Moderato ♩ = 90
"Džigūnas"(Men's Dance)
f
76
f
83
6
Meno mosso ♩ = 70
p
mf
91
4
2
f
101
poco rit.
7
𝅗𝅥 = 60
"Linelis"
14
f
119
8
♩ = 130
4
p
mf
p
129
9
4
2
p
p
"Rezginėlė"
141
10
//
♩ = 62 Maestoso sostenuto
f
147
11
p
153

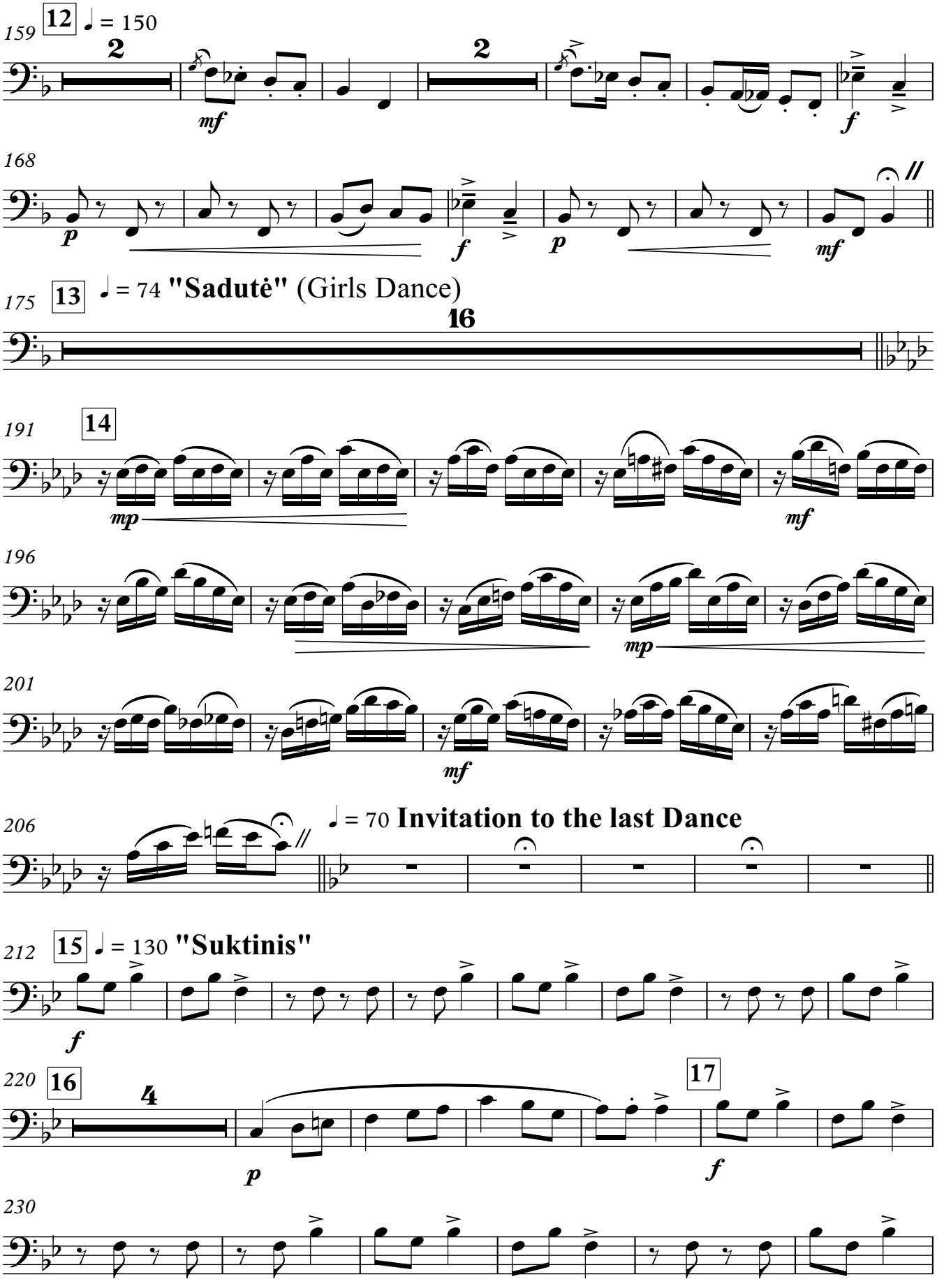
159
12
♩ = 150
2
mf
2
f
168
p
f
p
mf
175
13
♩ = 74 "Sadutė" (Girls Dance)
16
191
14
mp
mf
196
mp
201
mf
206
♩ = 70 Invitation to the last Dance
212
15
♩ = 130 "Suktinis"
f
220
16
4
p
17
f
230

236 **18**

8

244 **19**

ff

252 **20**

mf

260 **21**

f

268 **22** **poco accel.**

f

274 **poco sostenuto**

ff *p* *sfz*

E♭ Clarinet

19th Baltic student song and dance festival GAUDEAMUS - 2022 in Vilnius

LITHUANIAN DANCES

Kazys Daugėla

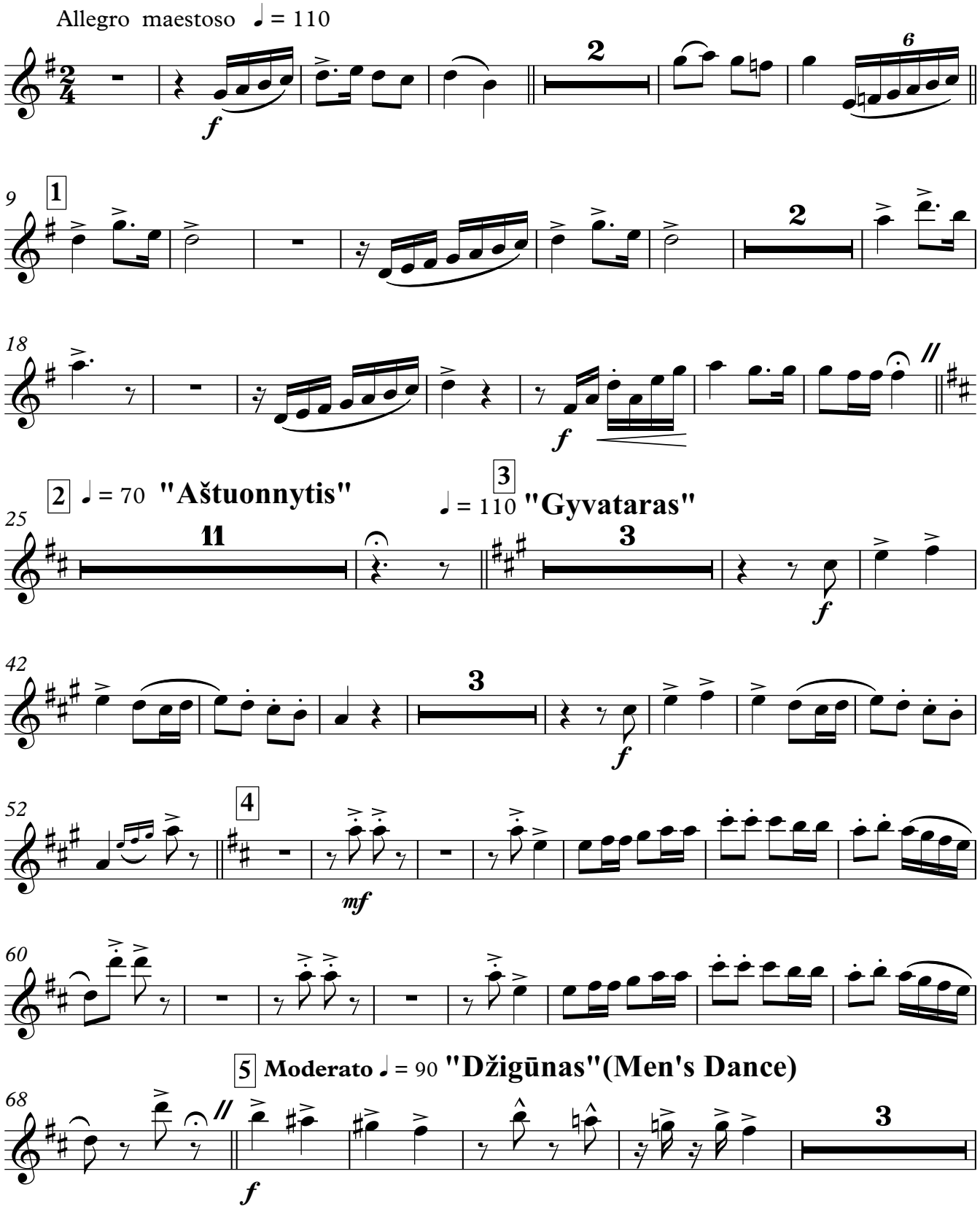

© 2022.02.02 by Kazys Daugėla - Vilnius, Lithuania

E♭ Clarinet

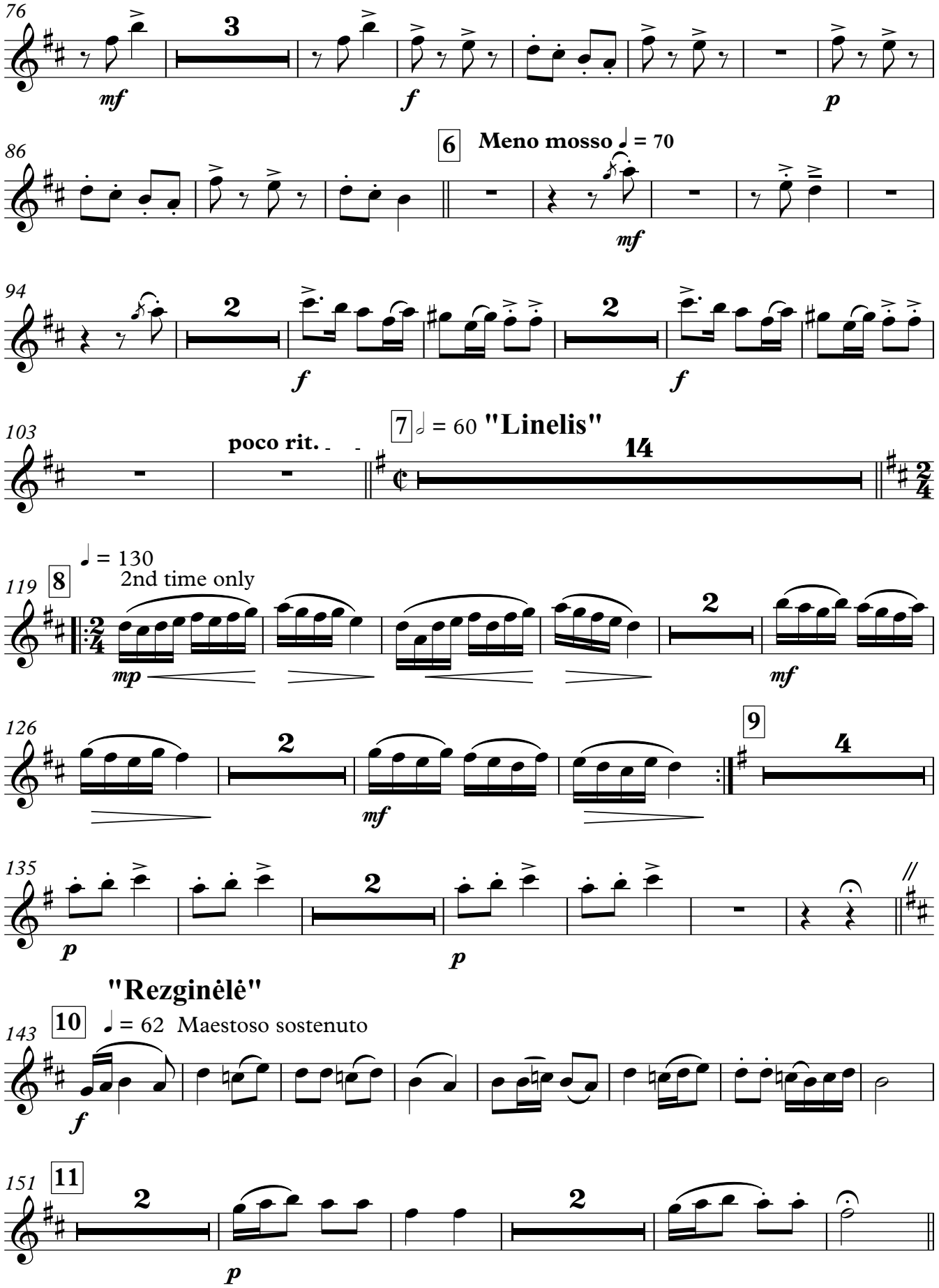
76
3
mf
f
p
86
6
Meno mosso ♩ = 70
mf
94
2
f
2
f
103
poco rit.
7
𝅗𝅥 = 60 "Linelis"
14
119
8
♩ = 130
2nd time only
mp
2
mf
126
2
mf
9
4
135
p
2
p
"Rezginėlė"
143
10
♩ = 62 Maestoso sostenuto
f
151
11
2
p
2

Subito Vivace

159 **12** ♩ = 150

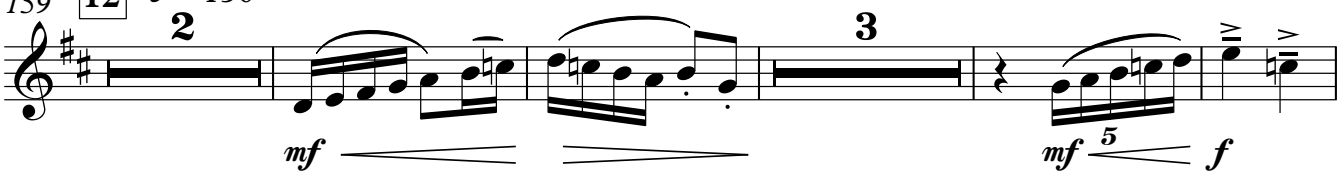

168

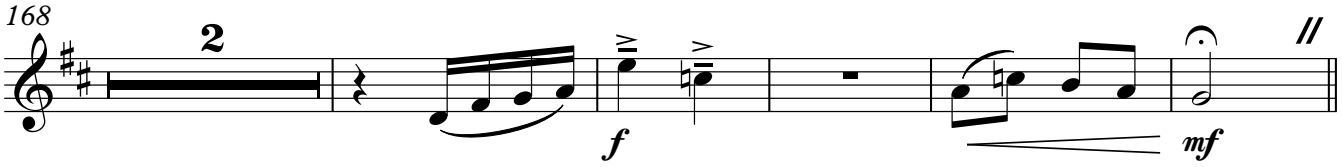

175 **13** ♩ = 74 **"Sadutė"** (Girls Dance)

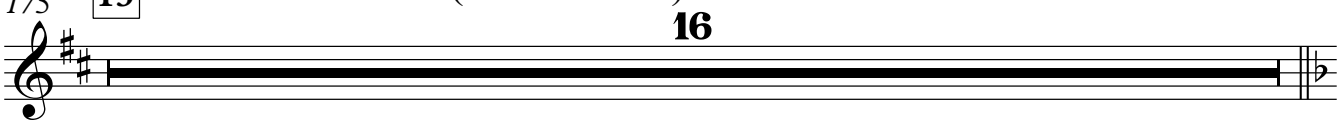

191 **14**

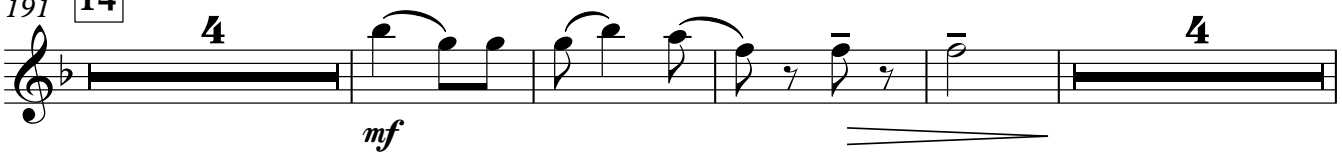

203

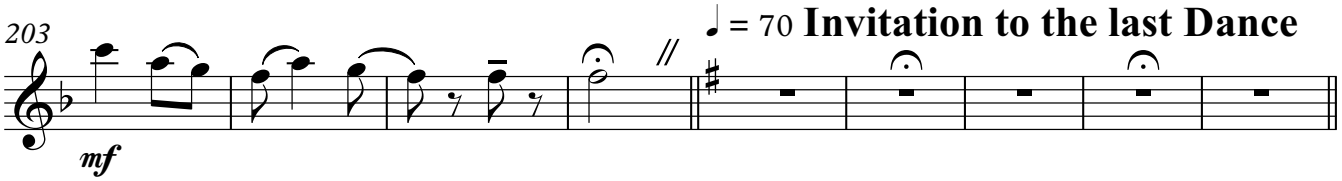

15 ♩ = 130 **"Suktinis"**

212

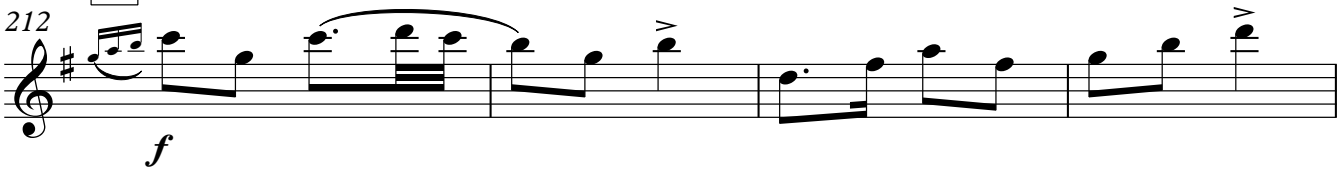

216

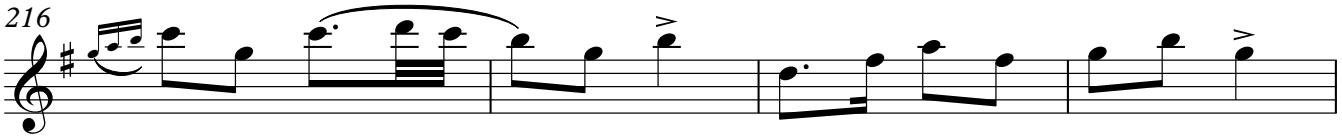

16

220

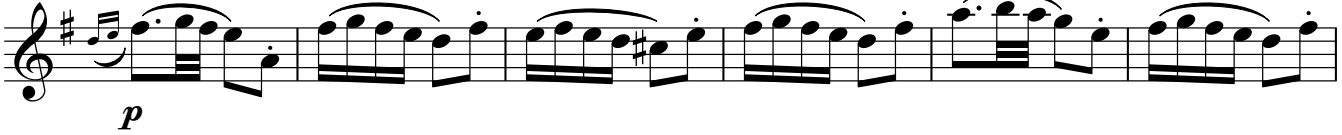

226 **17**

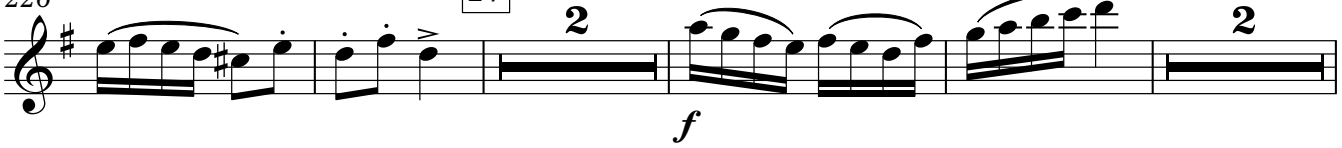

E♭ Clarinet

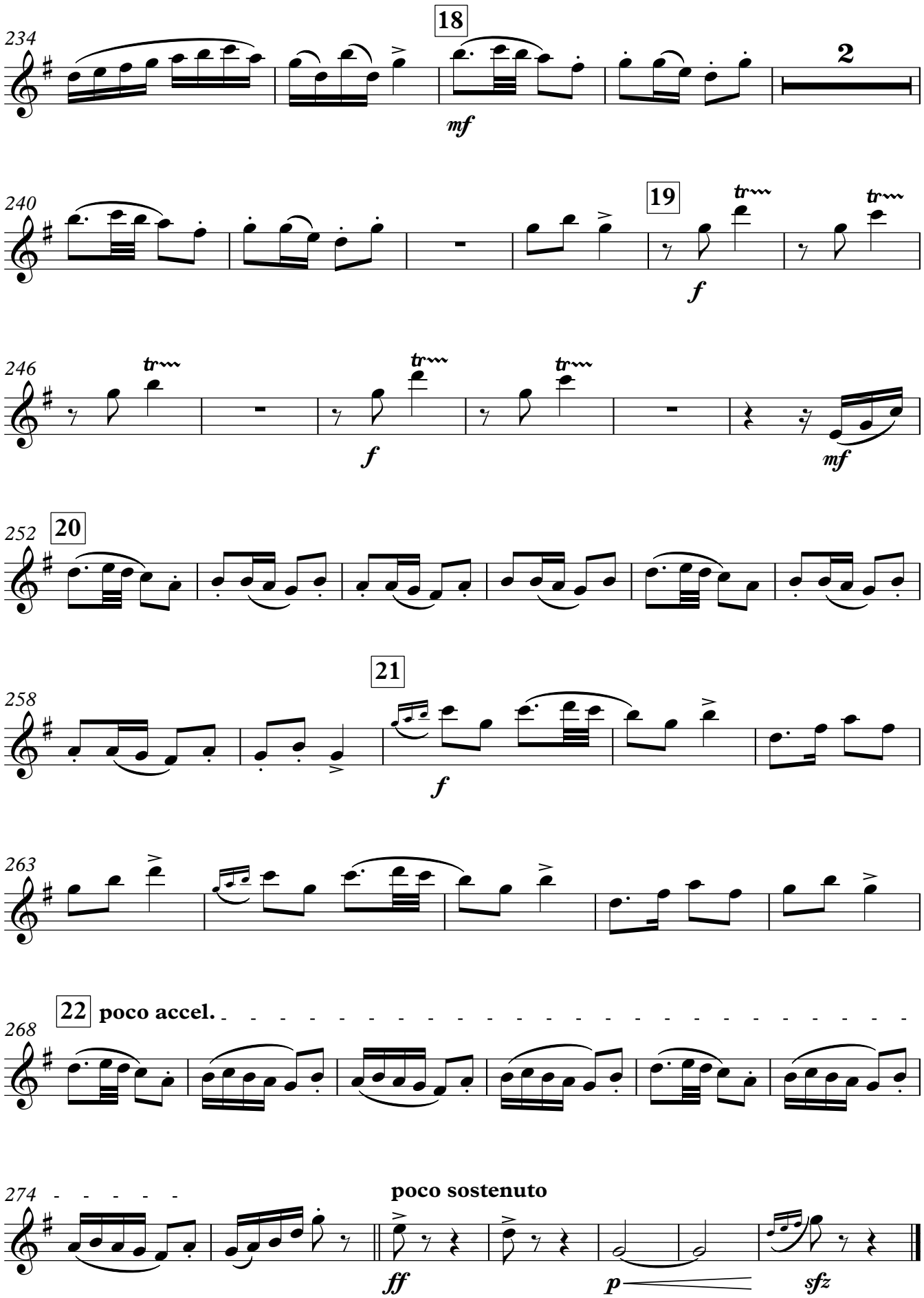
18
234
2
mf
240
19
tr
f
246
tr
f
mf
252
20
21
258
f
263
22
poco accel.
268
poco sostenuto
274
ff
p
sfz

B♭ Clarinet 1

19th Baltic student song and dance festival GAUDEAMUS - 2022 in Vilnius

LITHUANIAN DANCES

Kazys Daugėla

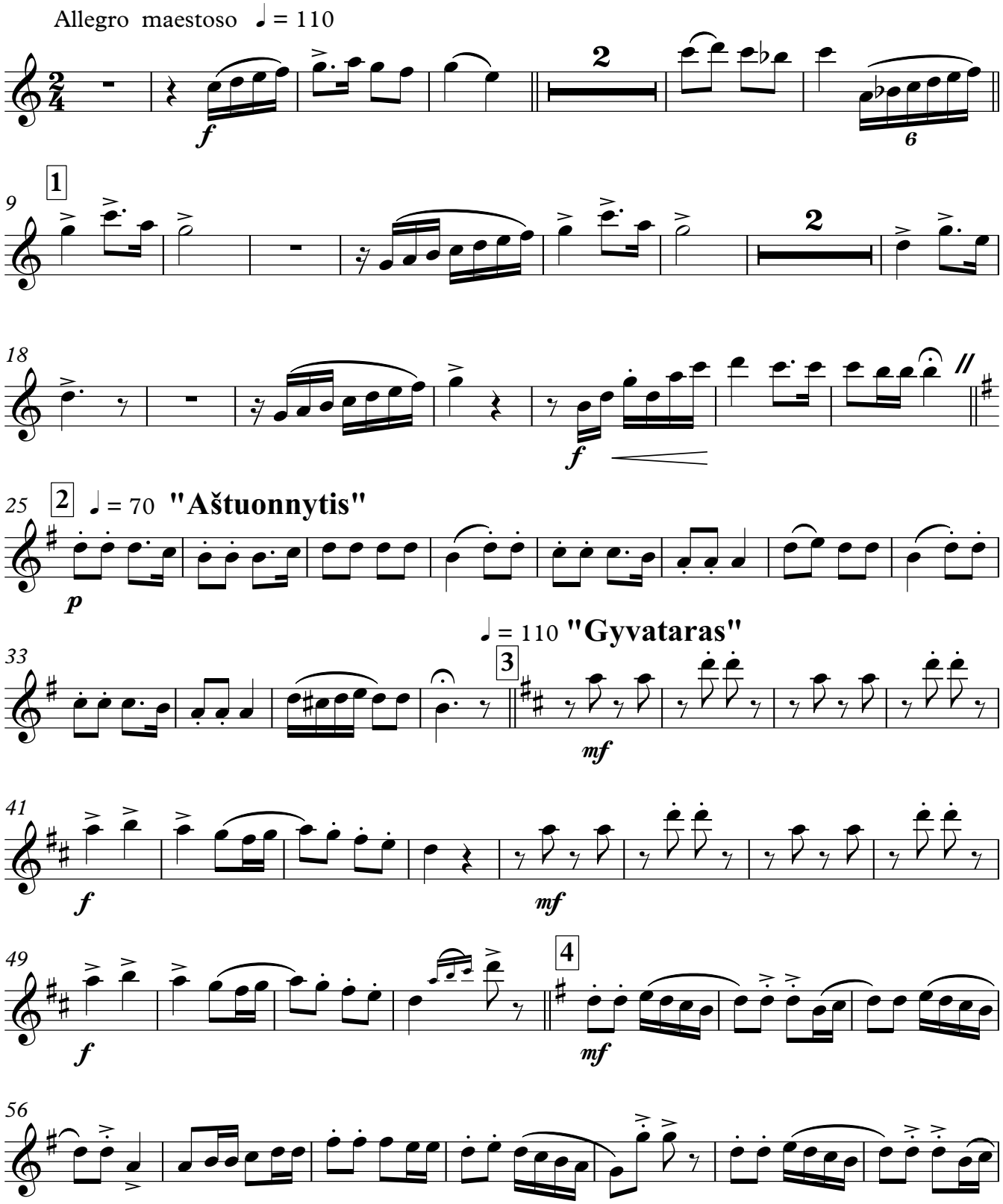

© 2022.02.02 by Kazys Daugėla - Vilnius, Lithuania

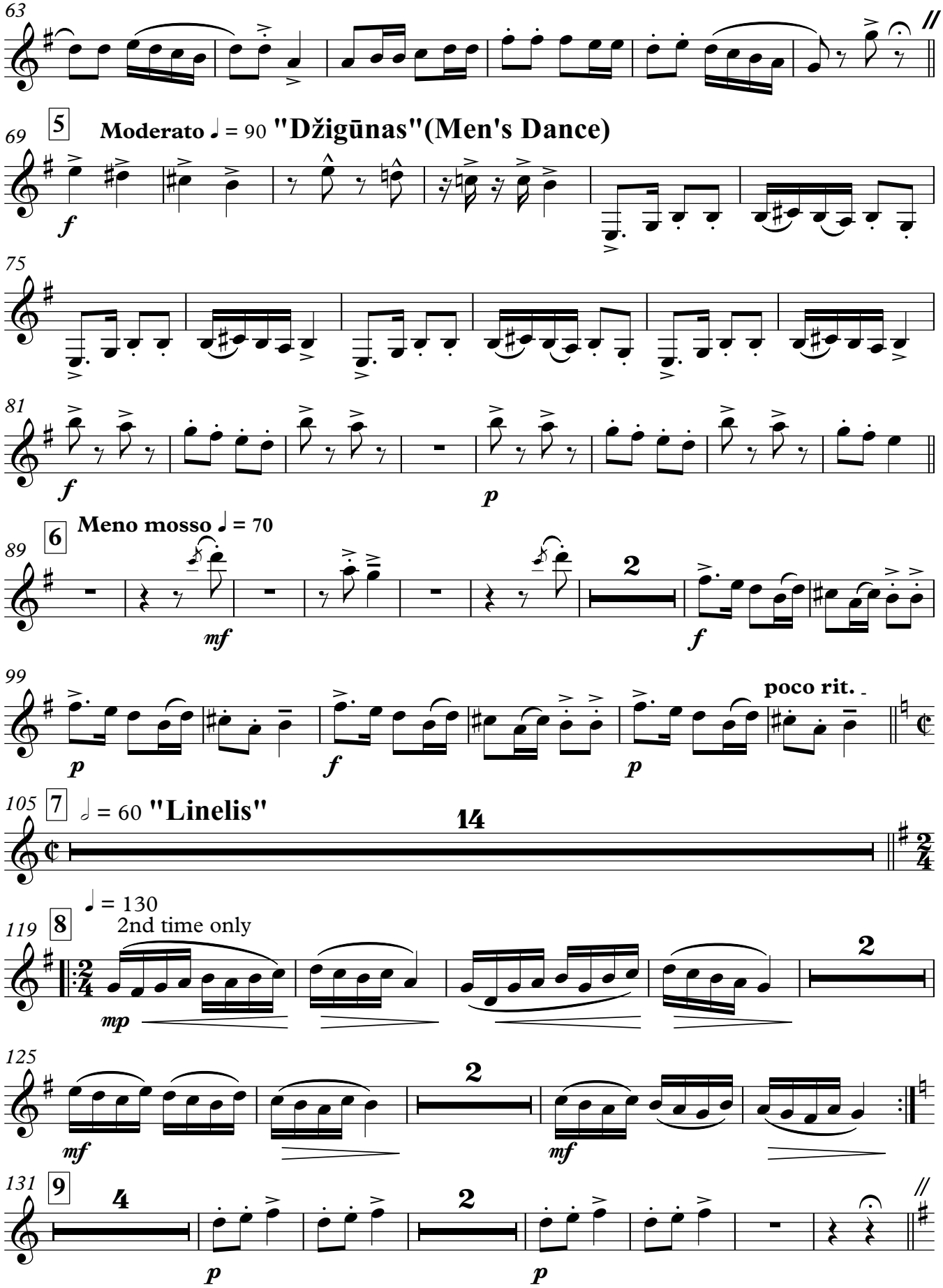
63
69
5
Moderato ♩ = 90
"Džigūnas"(Men's Dance)
f
75
81
f
p
89
6
Meno mosso ♩ = 70
mf
2
f
99
poco rit.
p
f
p
105
7
𝅗𝅥 = 60
"Linelis"
14
119
8
♩ = 130
2nd time only
mp
2
125
mf
2
mf
131
9
4
p
2
p

"Rezginėlė"

143 **10** ♩ = 62 Maestoso sostenuto

f

151 **11**

p

Subito Vivace

159 **12** ♩ = 150

2

mf

2

mf 5

167

f *p* *f* *p*

174 **13** ♩ = 74 **"Sadutė"** (Girls Dance)

8

p

187 **14**

mp

193

mf

197

mp

202

mf

207 ♩ = 70 **Invitation to the last Dance**

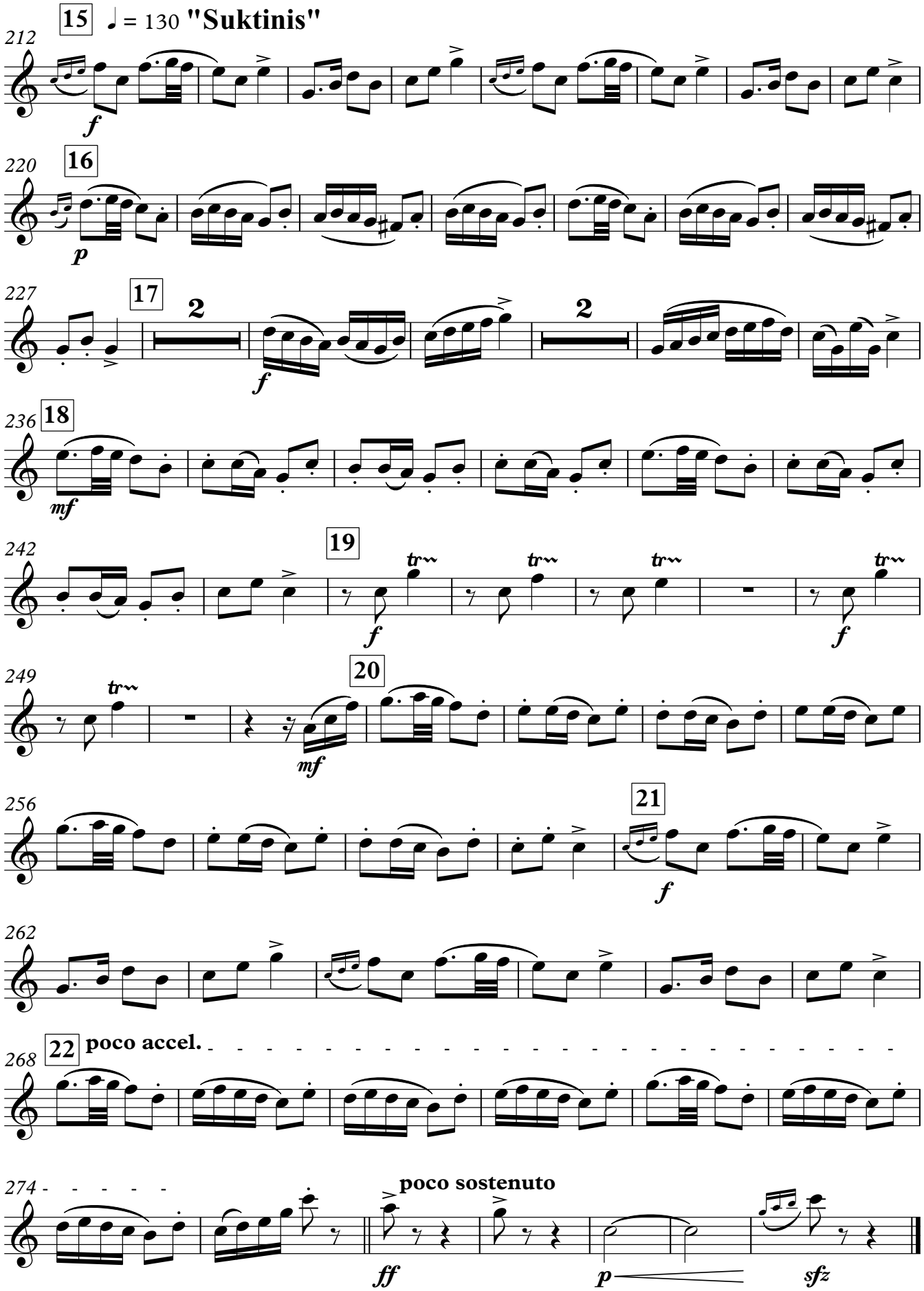
15
♩ = 130 "Suktinis"
212
f
220
16
p
227
17
2
f
2
236
18
mf
242
19
f
tr
f
249
20
mf
256
21
f
262
268
22
poco accel.
274
poco sostenuto
ff
p
sfz

B♭ Clarinet 2

19th Baltic student song and dance festival GAUDEAMUS - 2022 in Vilnius

LITHUANIAN DANCES

Kazys Daugėla

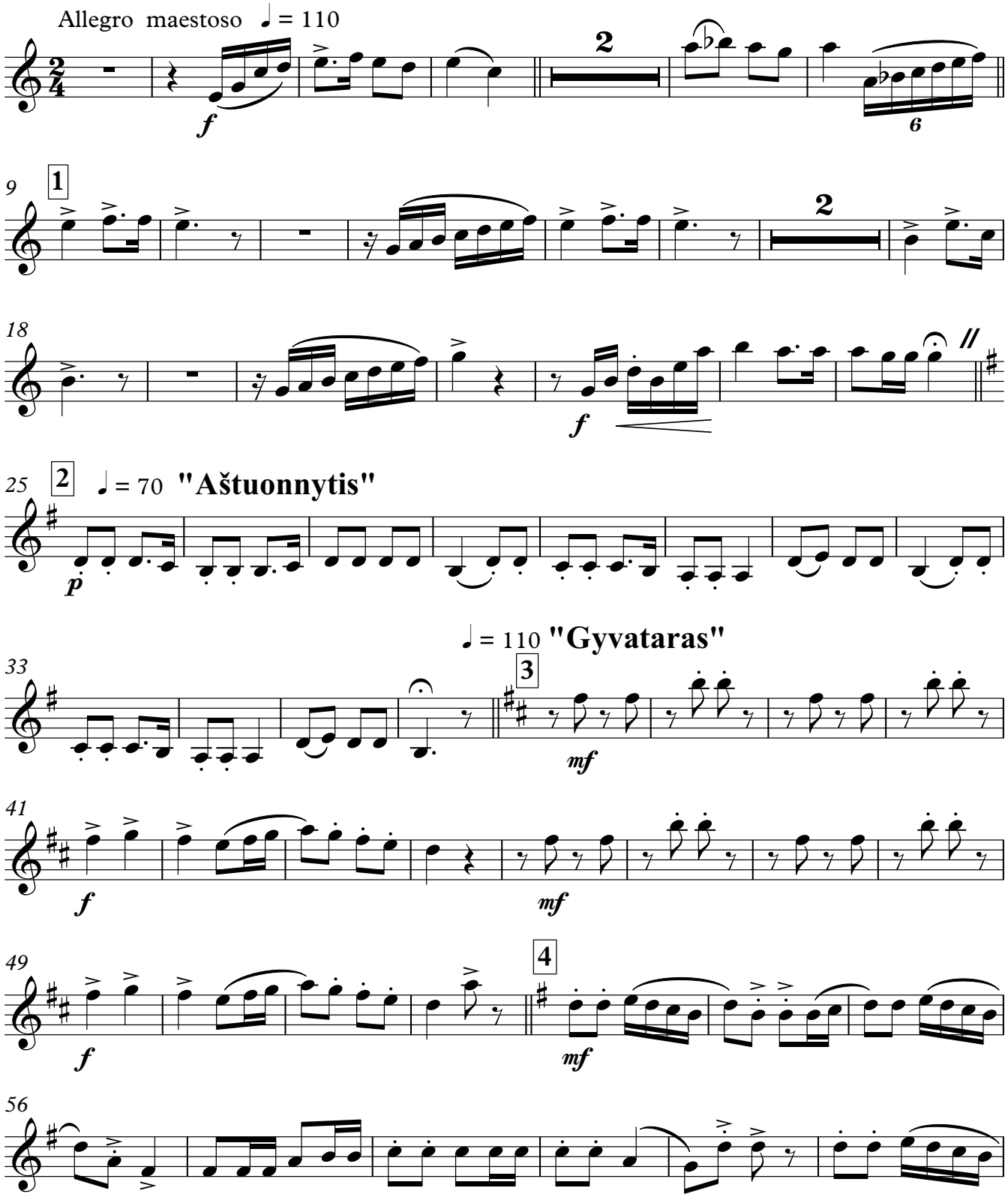

© 2022.02.02 by Kazys Daugėla - Vilnius, Lithuania

B♭ Clarinet 2

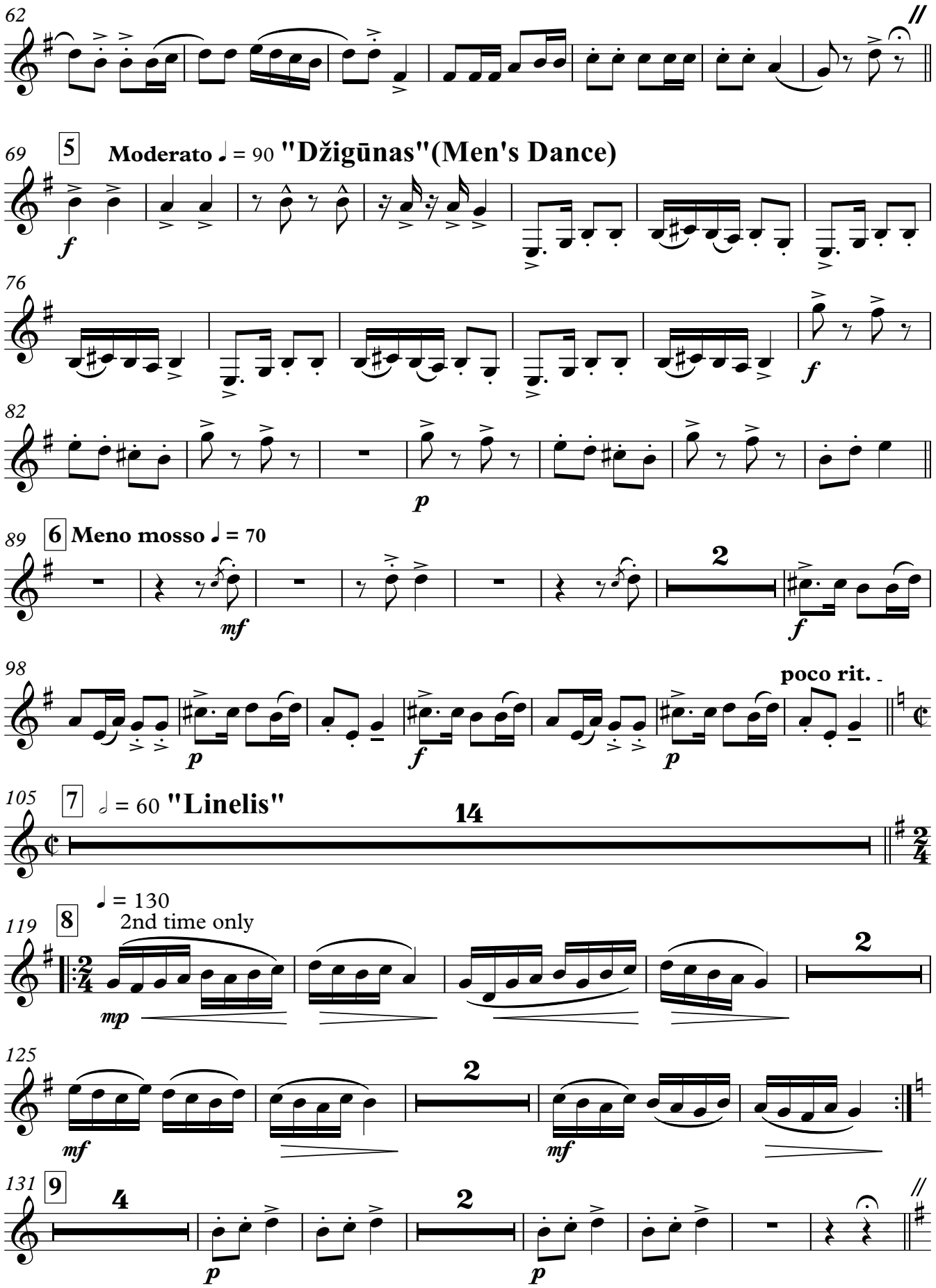
62
69
5
Moderato ♩ = 90 "Džigūnas"(Men's Dance)
76
82
89
6
Meno mosso ♩ = 70
98
poco rit.
105
7
♩ = 60 "Linelis"
14
119
8
♩ = 130
2nd time only
125
131
9
4

"Rezginėlė"

143 **10** ♩ = 62 Maestoso sostenuto

f

151 **11**

p

159 **12** ♩ = 150 **Subito Vivace**

2 2

mf *mf* 5

167

f *p* *f* *p*

174 **13** ♩ = 74 **"Sadutė"** (Girls Dance)

8

p

187 **14**

mp

193

mf

197

mp

202

mf

207 ♩ = 70 **Invitation to the last Dance**

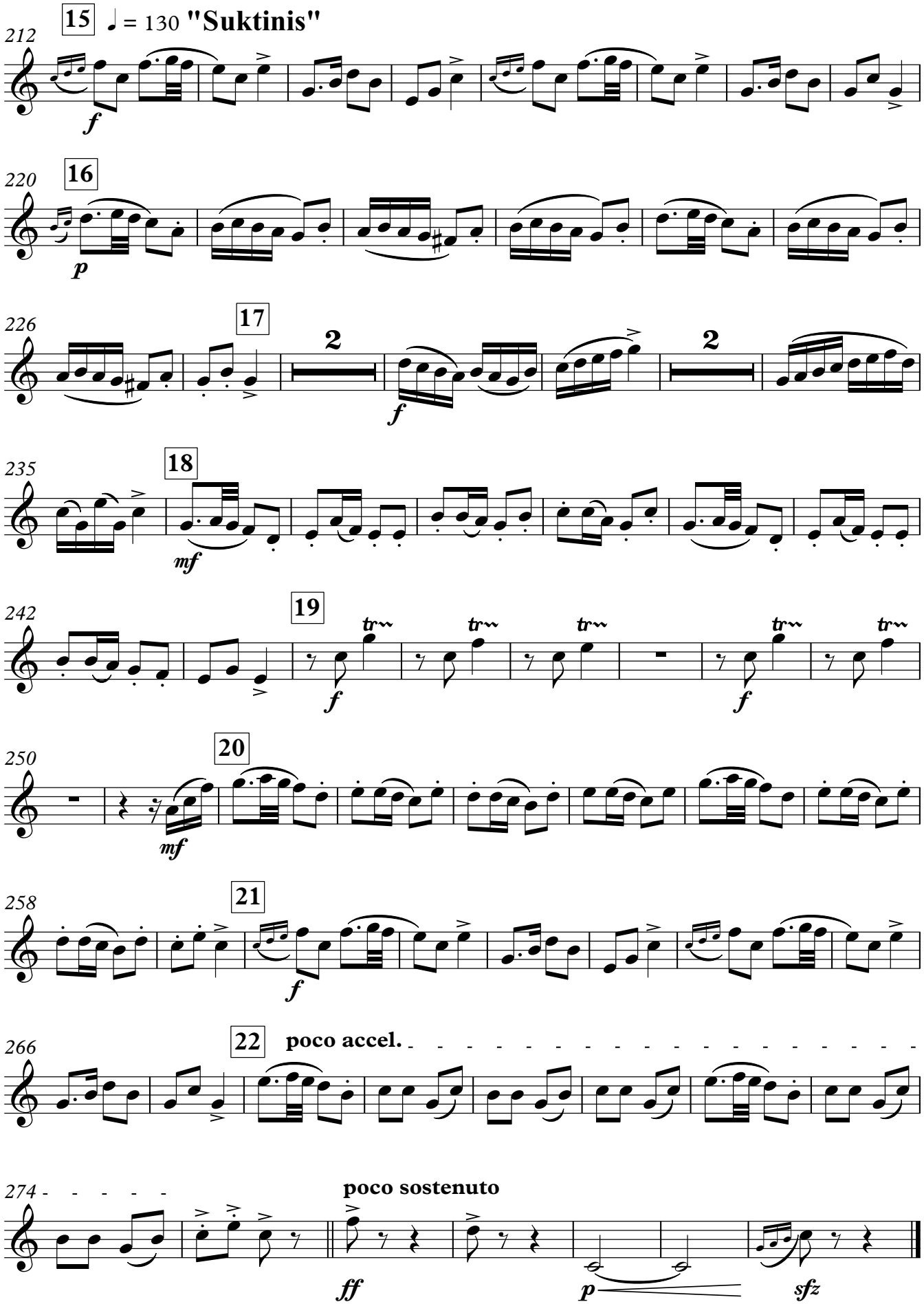
15
♩ = 130 "Suktinis"
212
f
16
220
p
17
226
2
f
2
18
235
mf
19
242
tr
f
tr
tr
tr
f
tr
20
250
mf
21
258
f
22
poco accel.
266
274
poco sostenuto
ff
p
sfz

B♭ Clarinet 3

19th Baltic student song and dance festival GAUDEAMUS - 2022 in Vilnius

LITHUANIAN DANCES

Kazys Daugėla

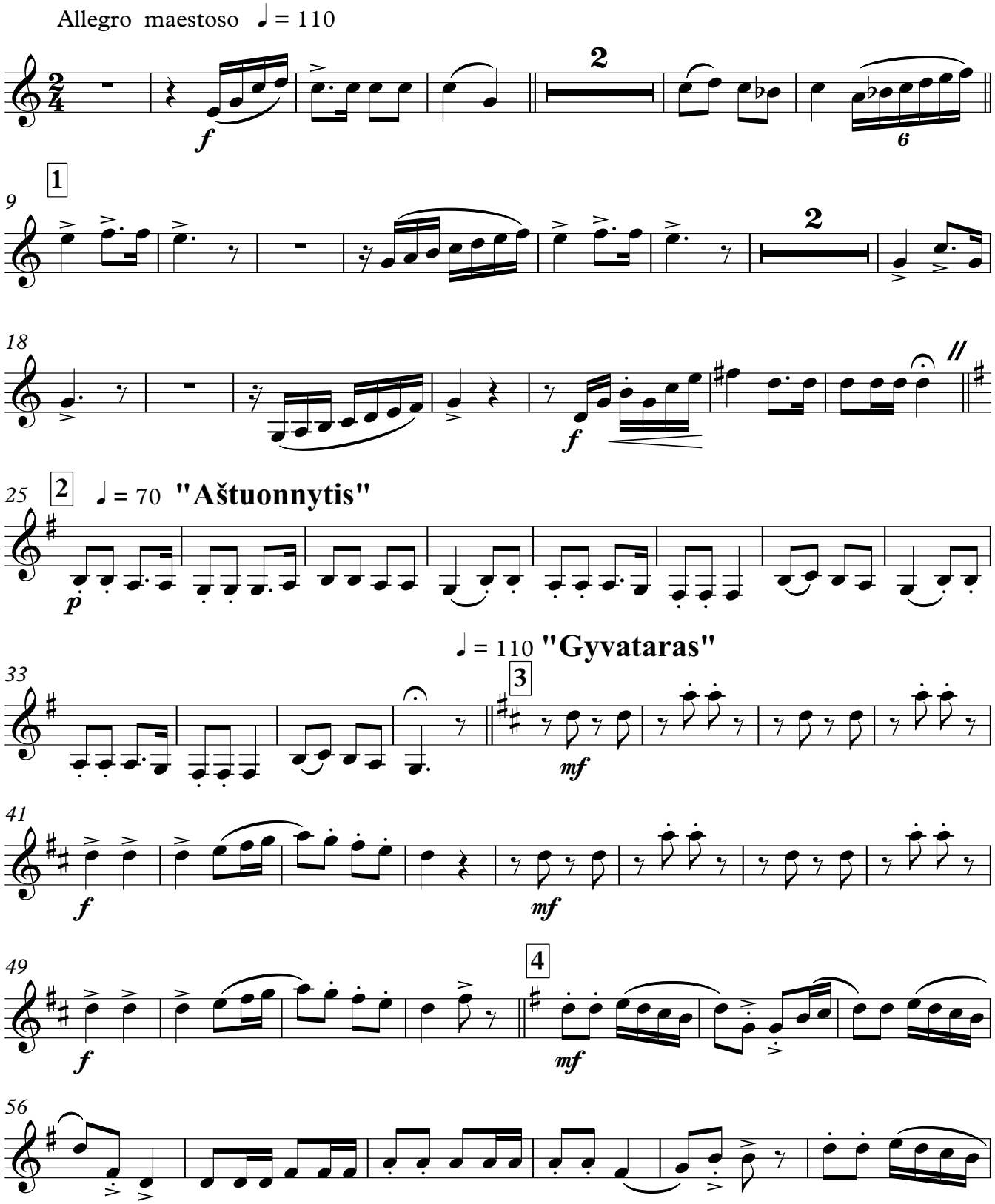

© 2022.02.02 by Kazys Daugėla - Vilnius, Lithuania

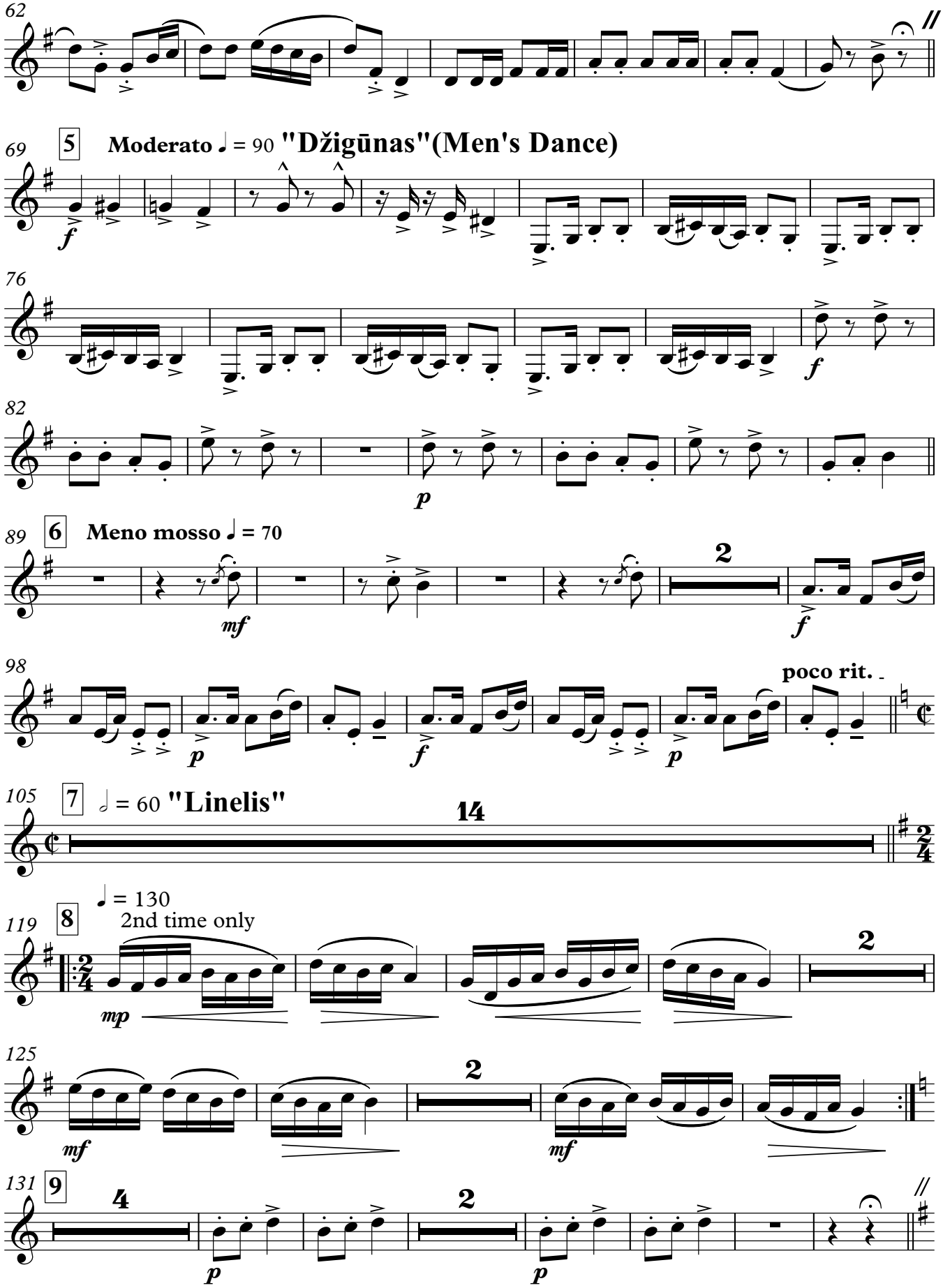
62
69
5
Moderato ♩ = 90
"Džigūnas"(Men's Dance)
76
82
89
6
Meno mosso ♩ = 70
98
poco rit.
105
7
♩ = 60
"Linelis"
14
119
8
♩ = 130
2nd time only
125
131
9
4

"Rezginėlė"

143 **10** ♩ = 62 Maestoso sostenuto

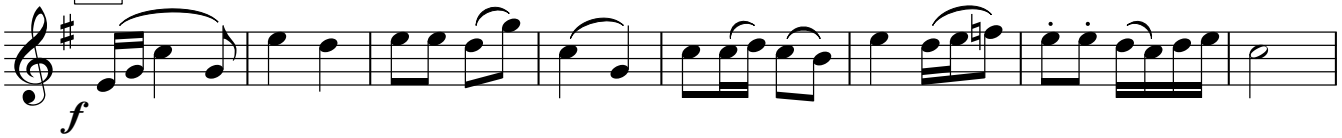

151 **11**

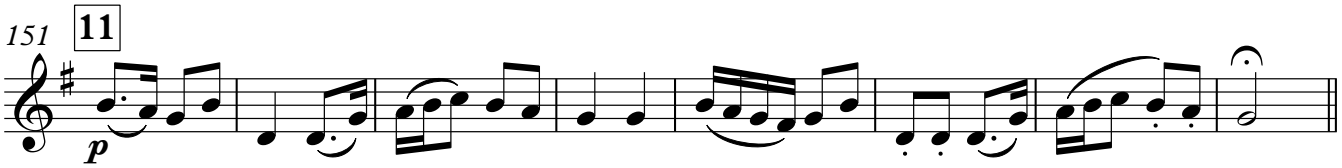

159 **12** ♩ = 150 **Subito Vivace**

167

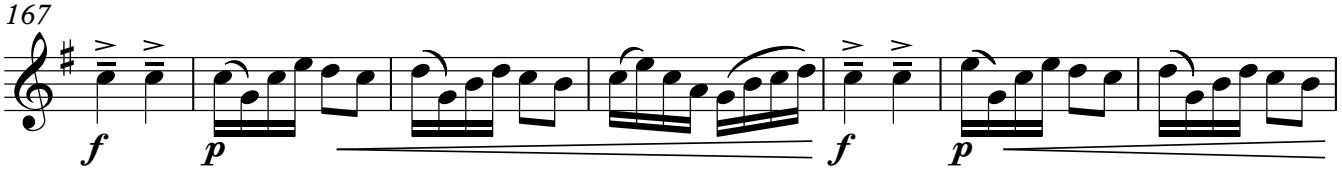

174 **13** ♩ = 74 **"Sadutė"** (Girls Dance)

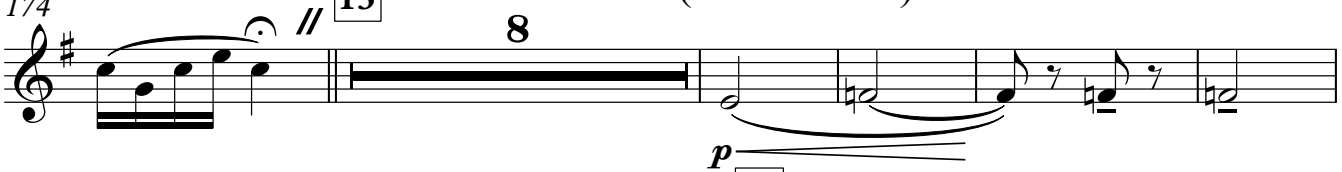

187 **14**

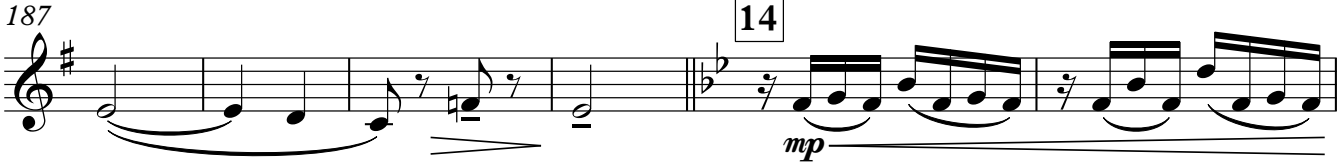

193

197

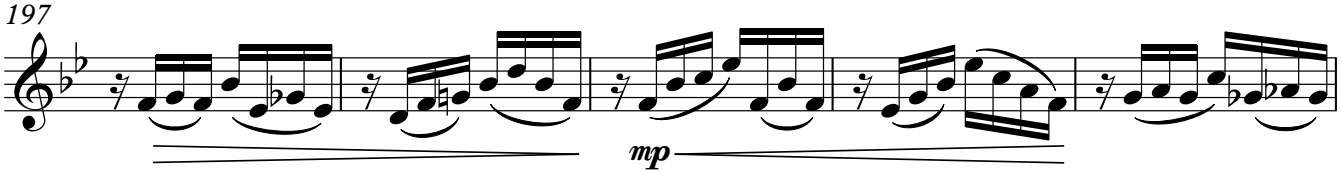

202

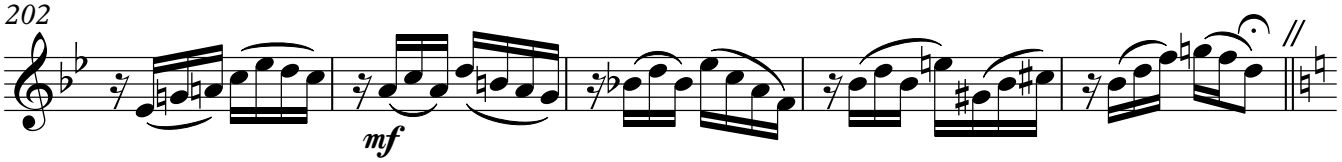

207 ♩ = 70 **Invitation to the last Dance**

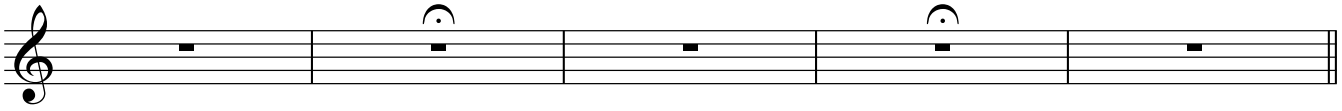

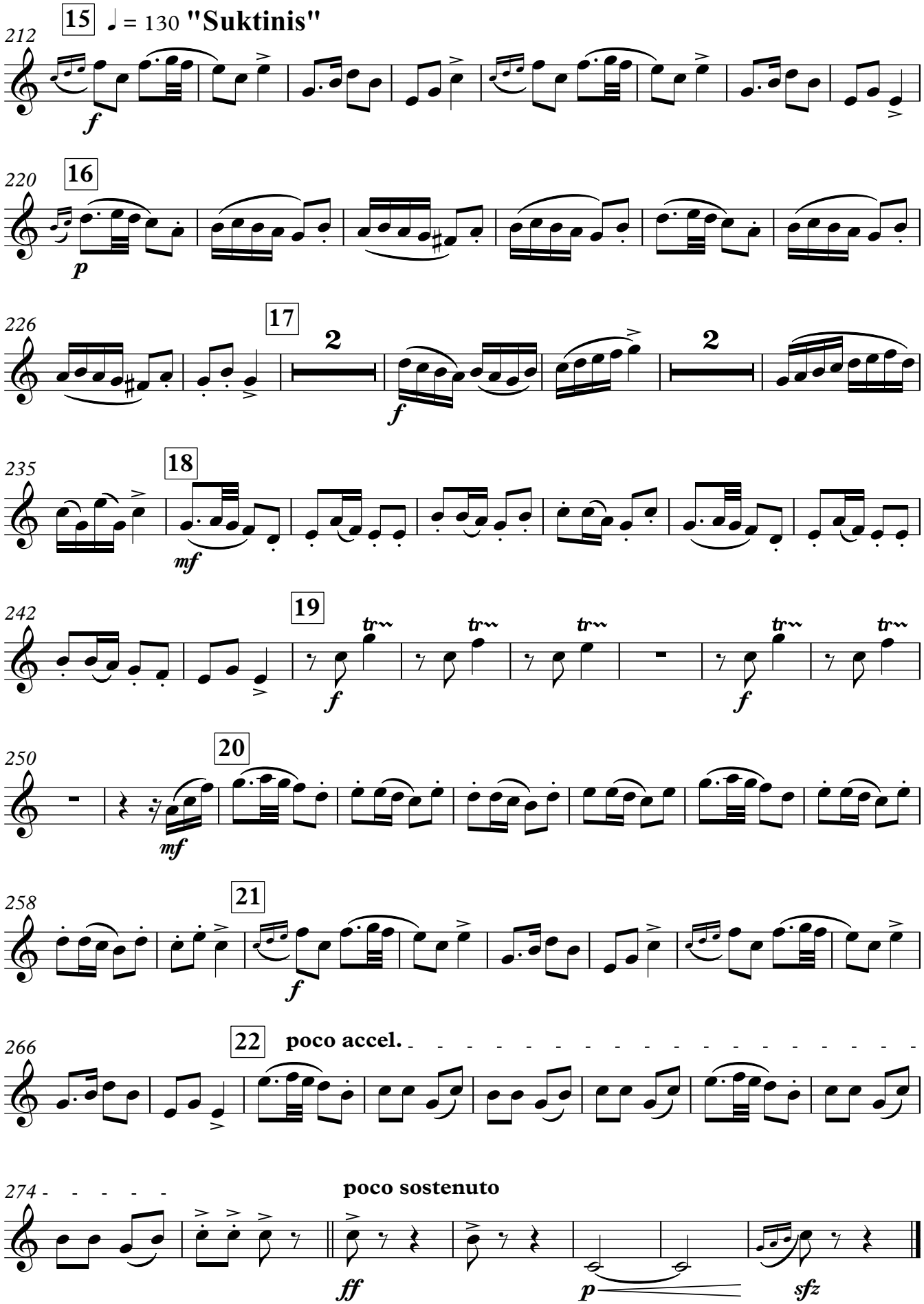
15
♩ = 130 "Suktinis"
212
f
16
220
p
17
226
2
f
2
18
235
mf
19
242
f
tr
f
20
250
mf
21
258
f
22
poco accel.
266
poco sostenuto
274
ff
p
sfz

E♭ Alto Clarinet

19th Baltic student song and dance festival GAUDEAMUS - 2022 in Vilnius

LITHUANIAN DANCES

Kazys Daugėla

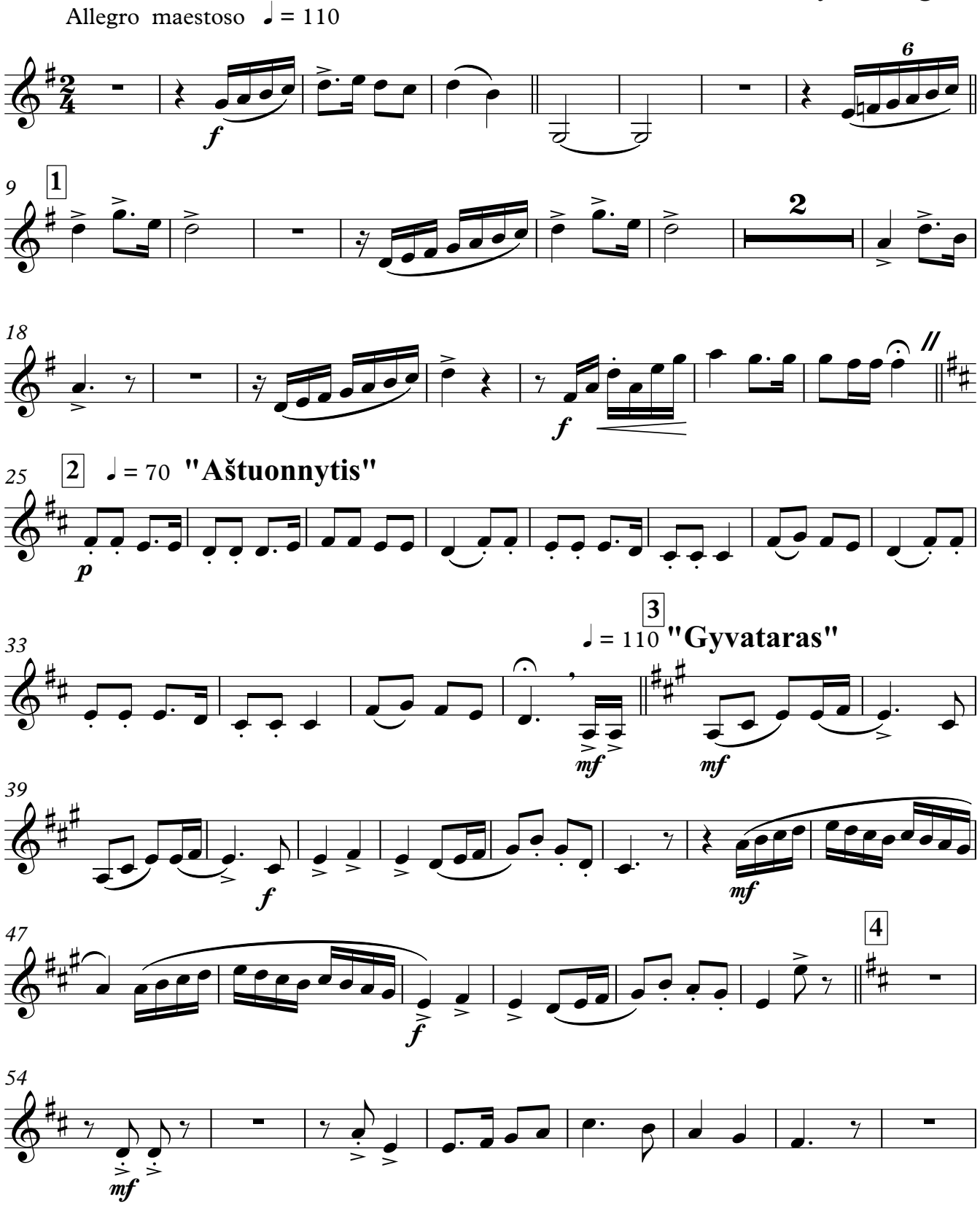

© 2022.02.02 by Kazys Daugėla - Vilnius, Lithuania

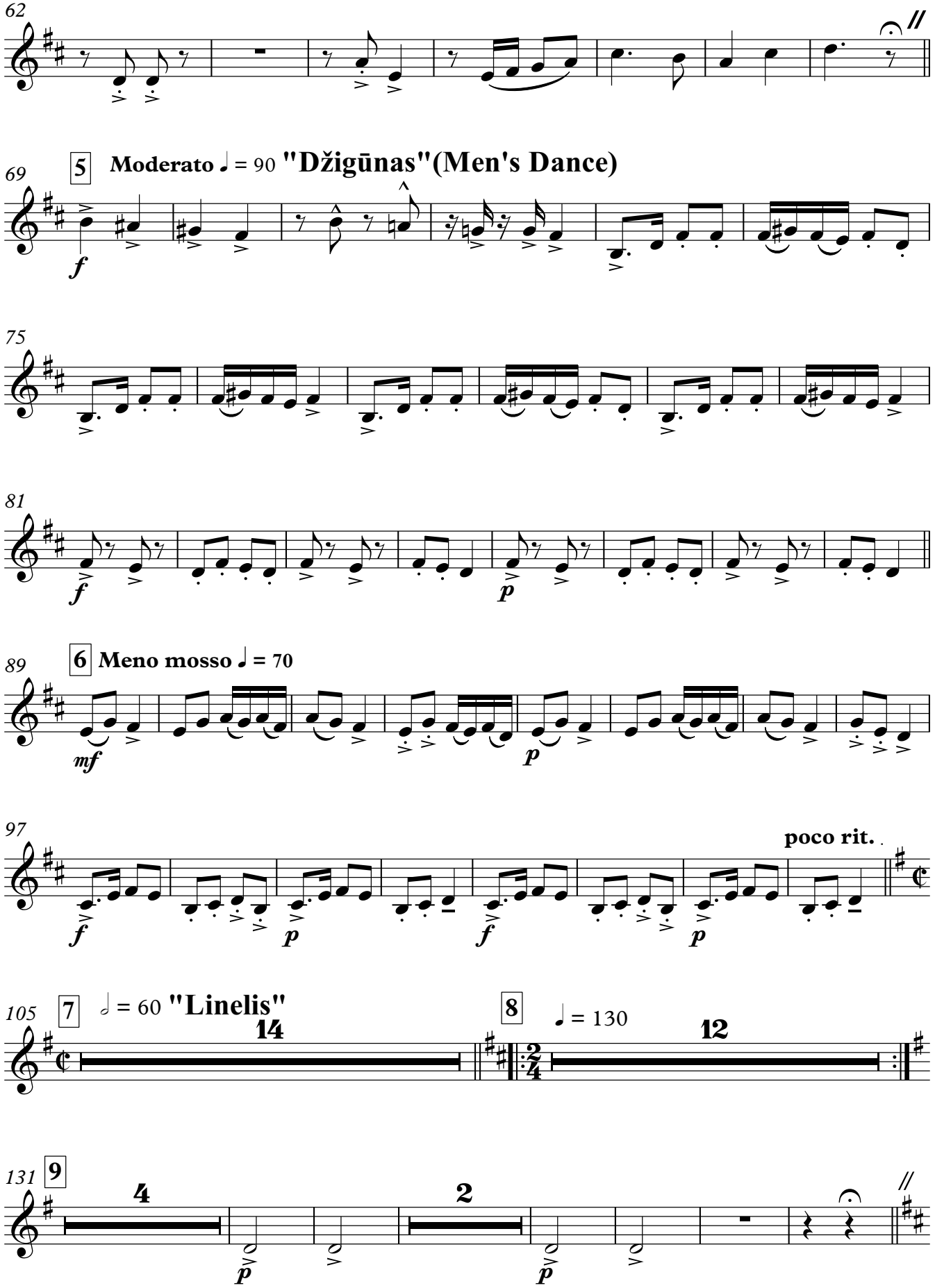
62
69
5
Moderato ♩ = 90
"Džigūnas"(Men's Dance)
75
81
89
6
Meno mosso ♩ = 70
97
poco rit.
105
7
𝅗𝅥 = 60
"Linelis"
14
8
♩ = 130
12
131
9
4
2

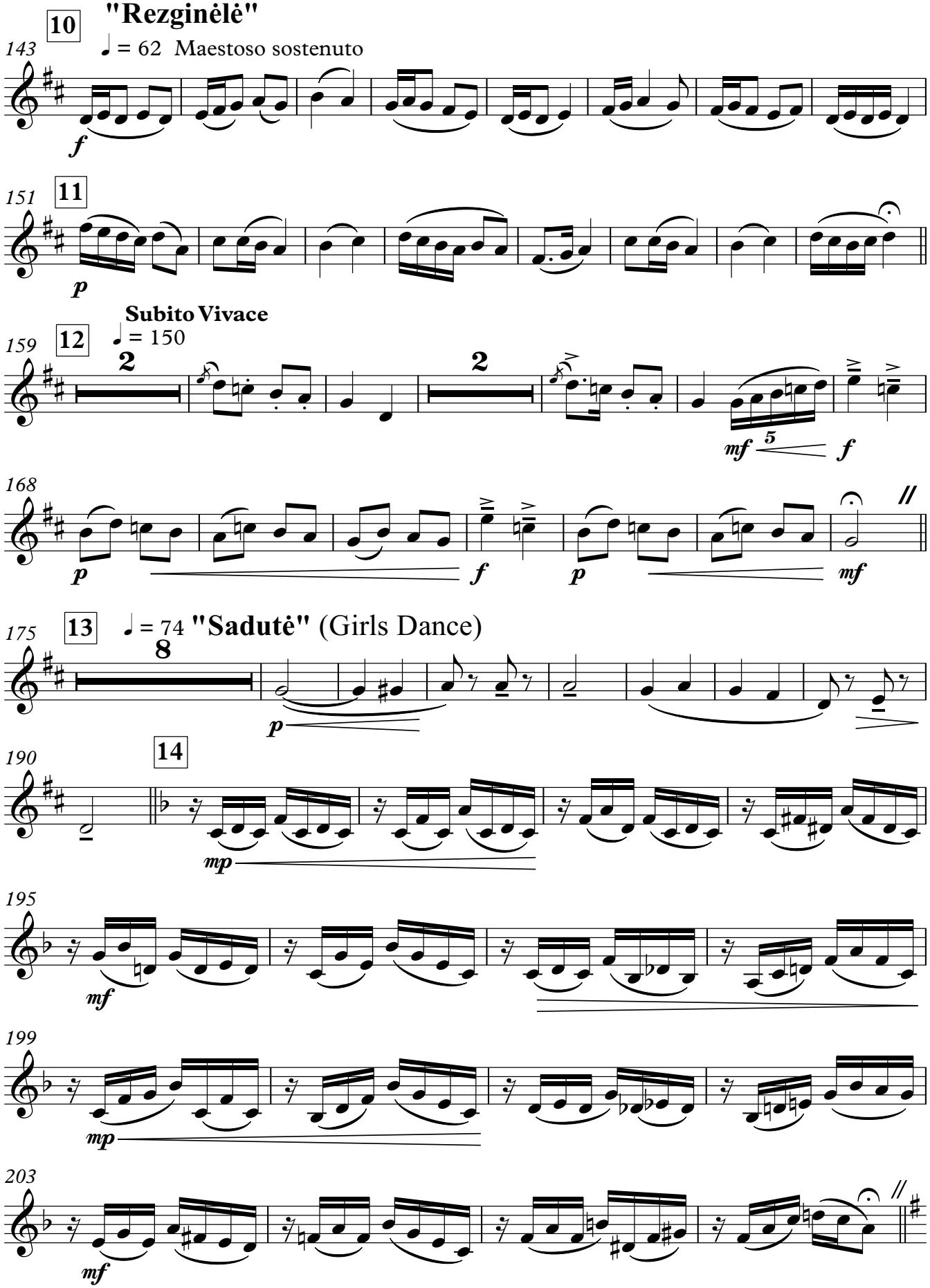
10
"Rezginėlė"
143
♩ = 62 Maestoso sostenuto
f
151
11
p
Subito Vivace
159
12
♩ = 150
2
2
mf
5
f
168
p
f
p
mf
175
13
♩ = 74 "Sadutė" (Girls Dance)
8
p
190
14
mp
195
mf
199
mp
203
mf

207 ♩ = 70 **Invitation to the last Dance**

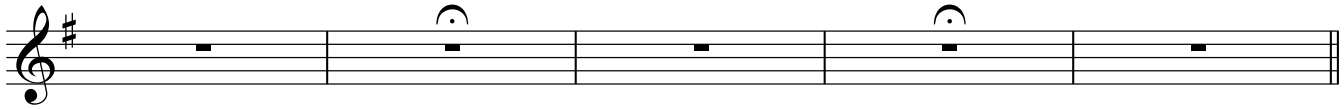

212 **15** ♩ = 130 **"Suktinis"**

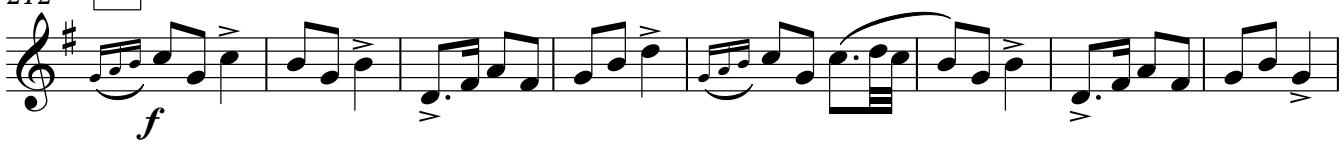

220 **16**

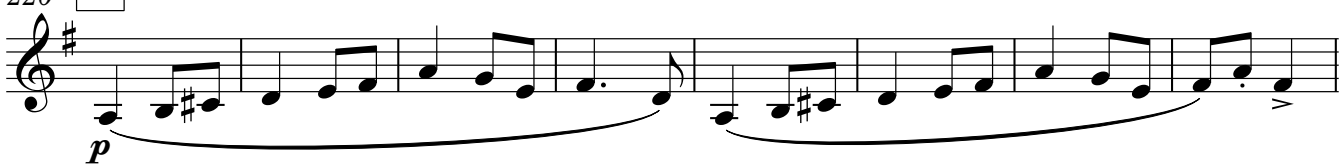

228 **17**

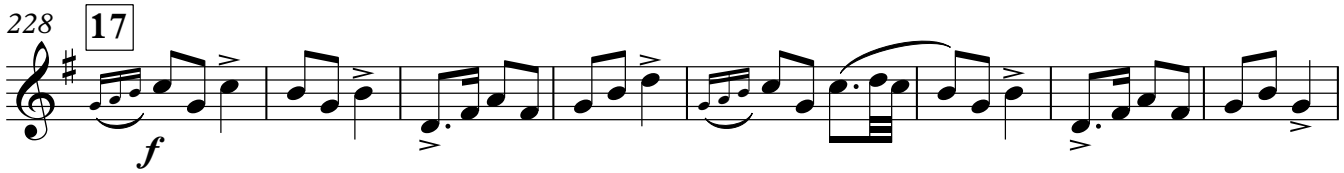

236 **18**

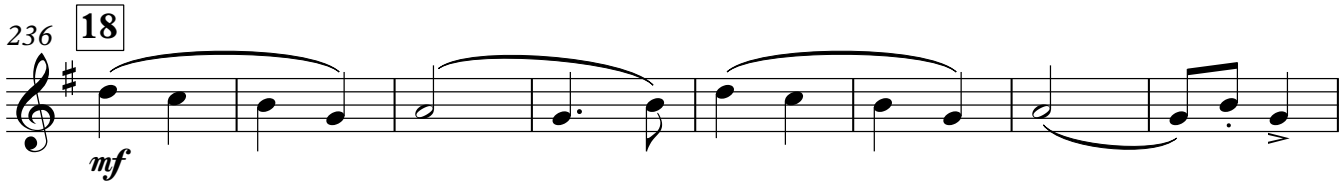

244 **19**

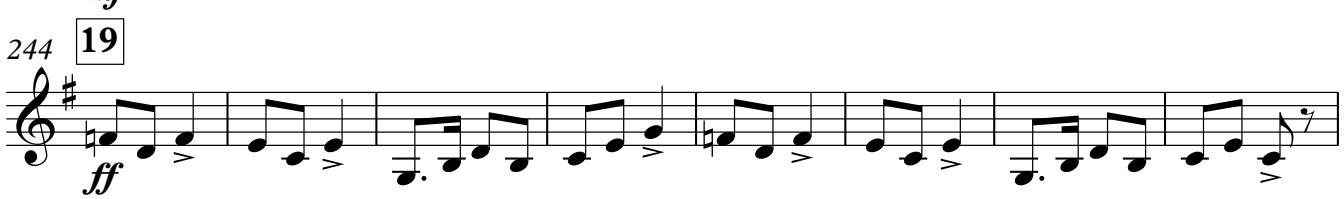

252 **20**

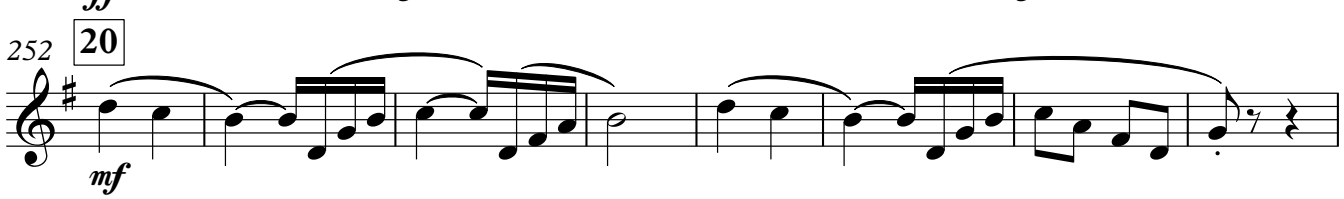

260 **21**

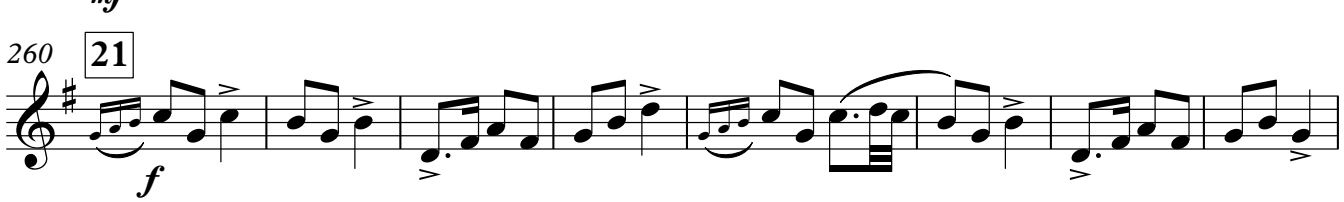

268 **22** **poco accel.**

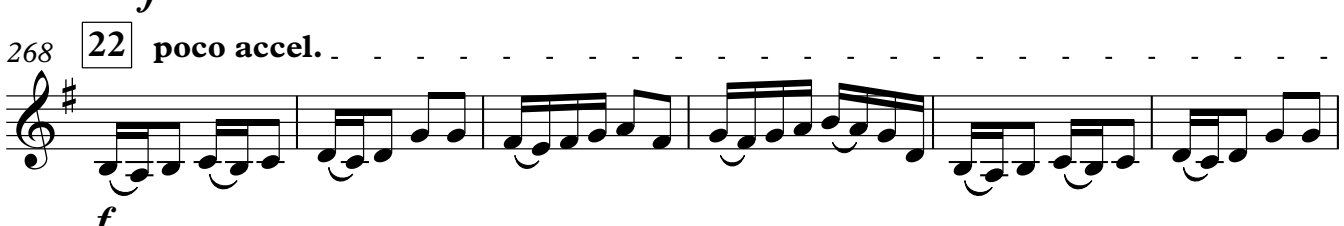

274

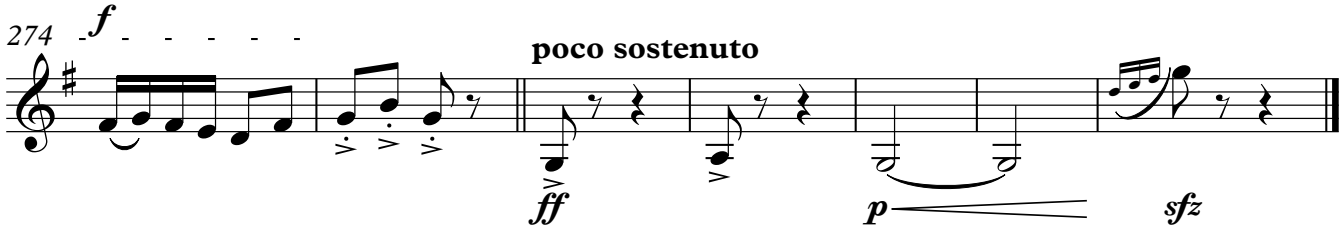

B♭ Bass Clarinet

19th Baltic student song and dance festival GAUDEAMUS - 2022 in Vilnius

LITHUANIAN DANCES

Kazys Daugėla

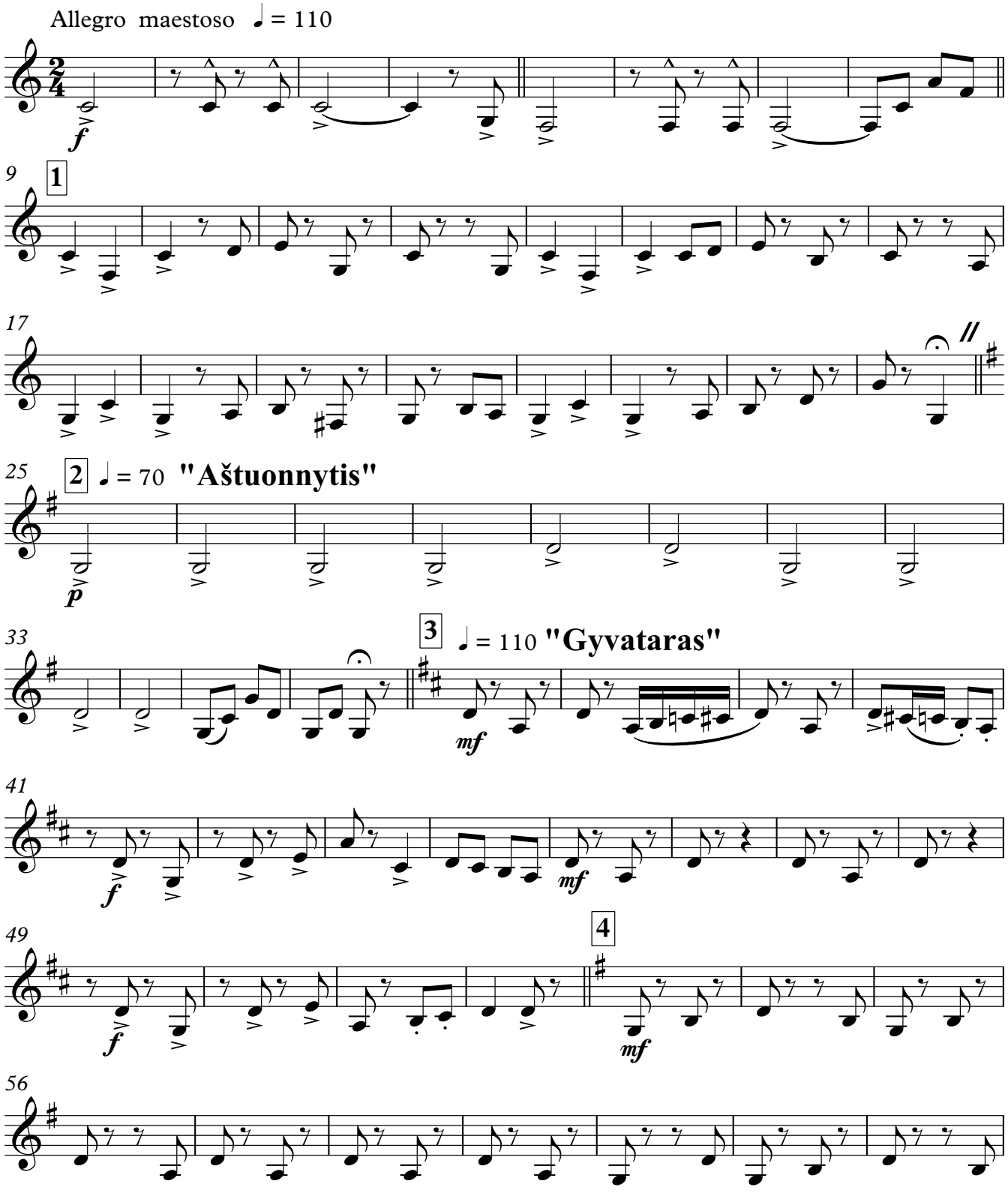

© 2022.02.02 by Kazys Daugėla - Vilnius, Lithuania

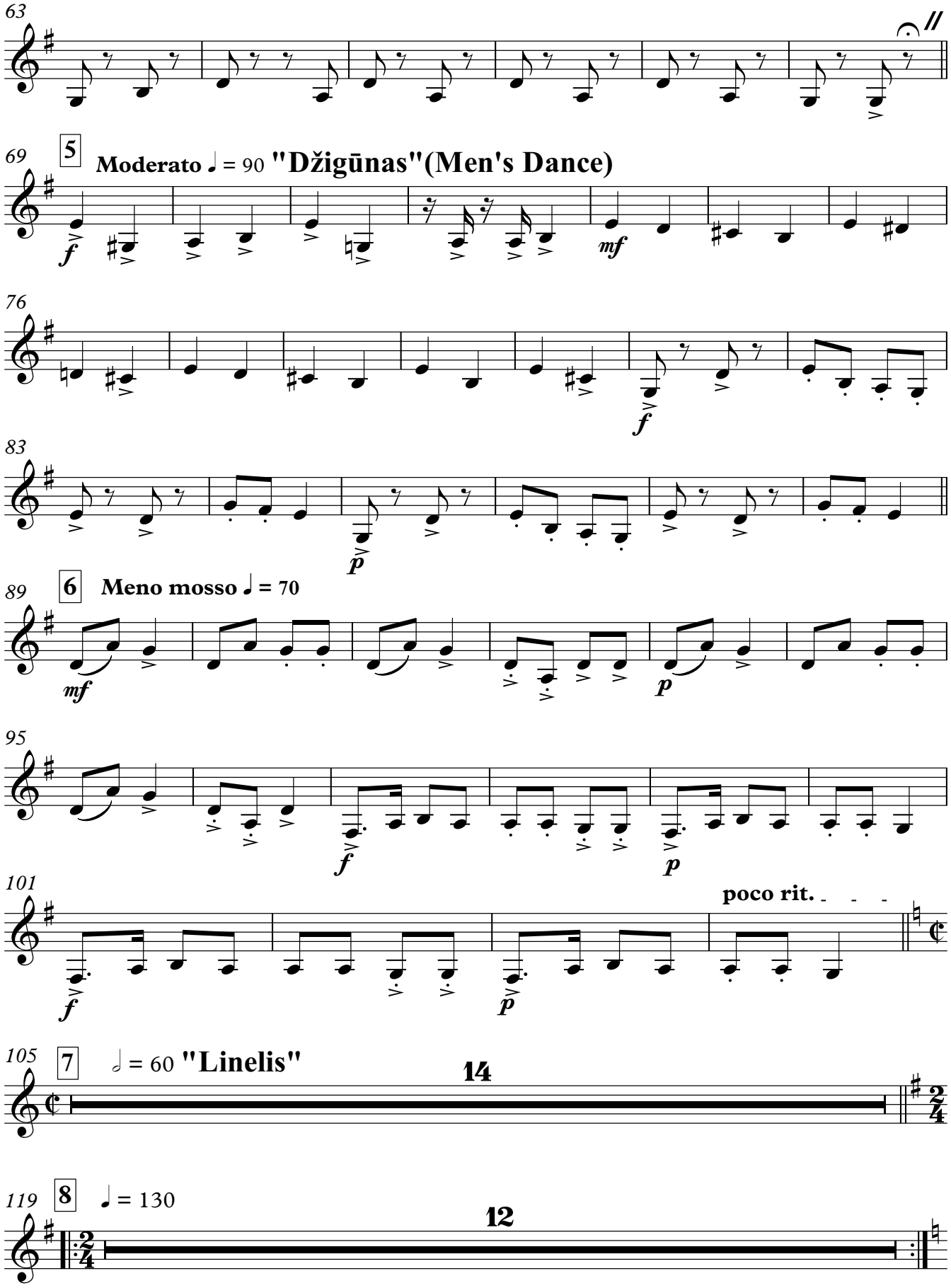
63
69
5
Moderato ♩ = 90 "Džigūnas"(Men's Dance)
76
83
89
6
Meno mosso ♩ = 70
95
101
poco rit.
105
7
𝅗𝅥 = 60 "Linelis"
14
119
8
♩ = 130
12

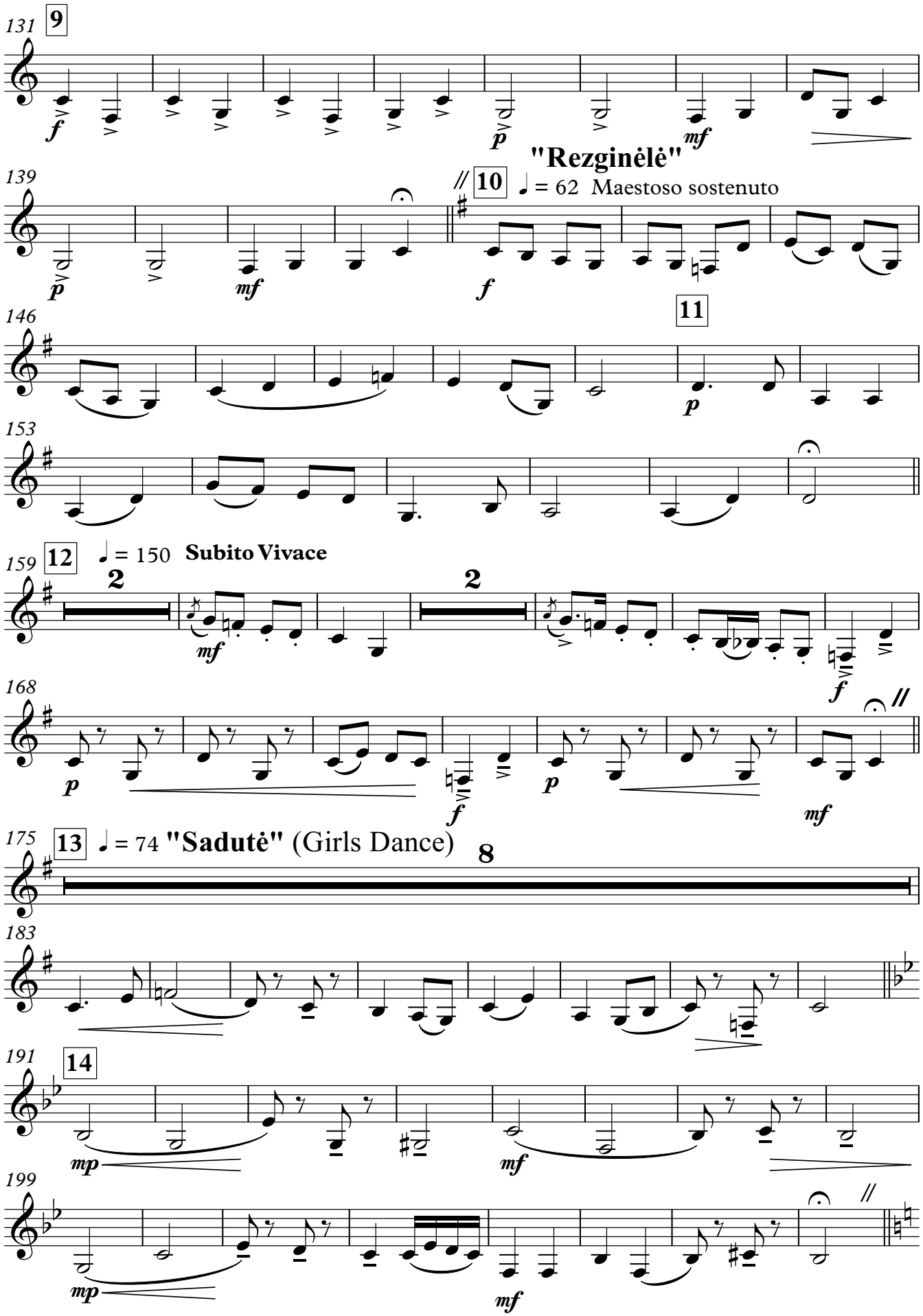
131
9
f
p
mf
"Rezginėlė"
139
10
♩ = 62 Maestoso sostenuto
p
mf
f
146
11
p
153
159
12
♩ = 150 Subito Vivace
2
mf
2
f
168
p
f
p
mf
175
13
♩ = 74 "Sadutė" (Girls Dance)
8
183
191
14
mp
mf
199
mp
mf

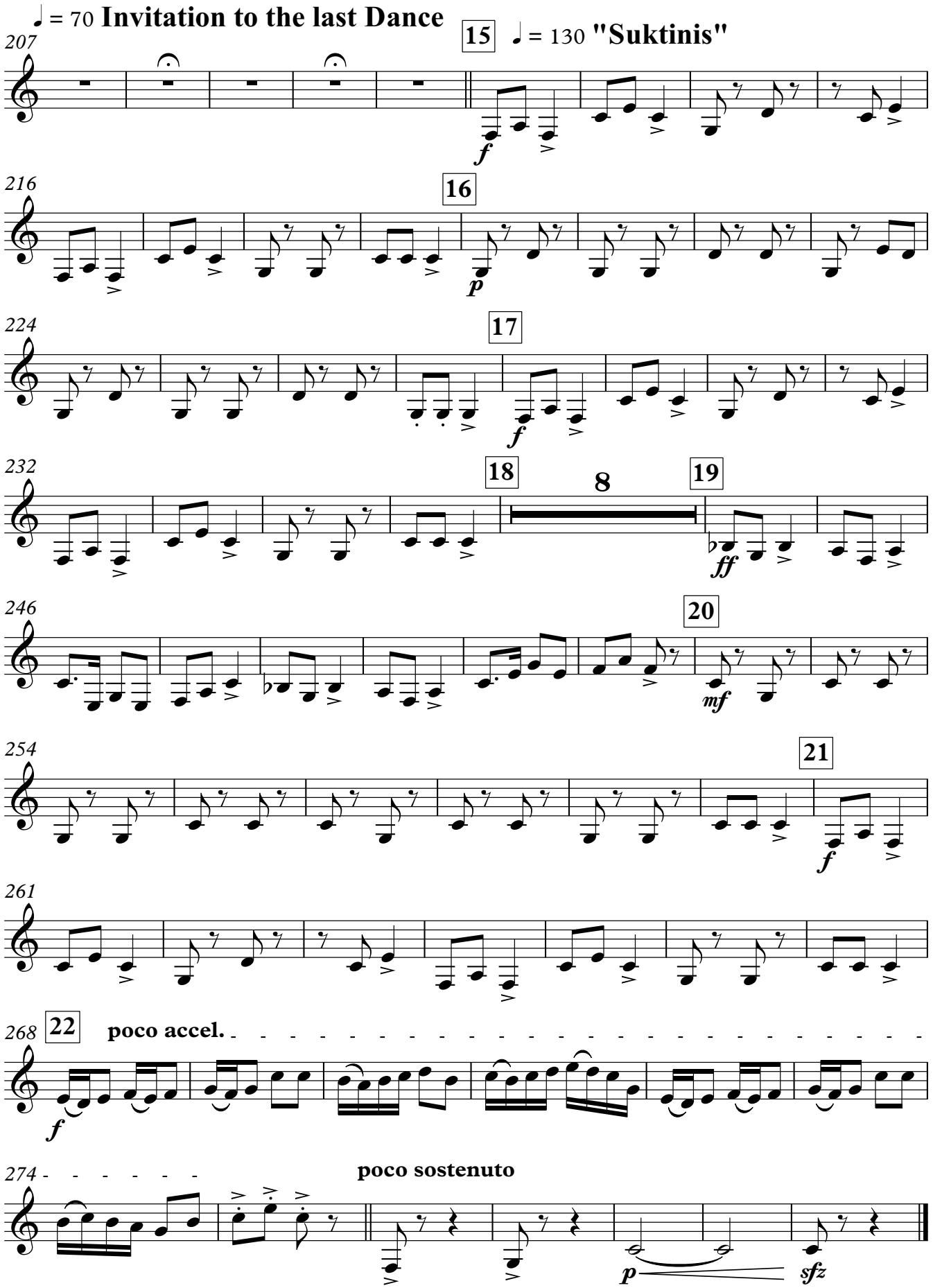
♩ = 70 Invitation to the last Dance
15
♩ = 130 "Suktinis"
207
f
216
16
p
224
17
f
232
18
8
19
ff
246
20
mf
254
21
f
261
268
22
poco accel.
f
274
poco sostenuto
p
sfz

E♭ Alto Saxophone 1

19th Baltic student song and dance festival GAUDEAMUS - 2022 in Vilnius

LITHUANIAN DANCES

Kazys Daugėla

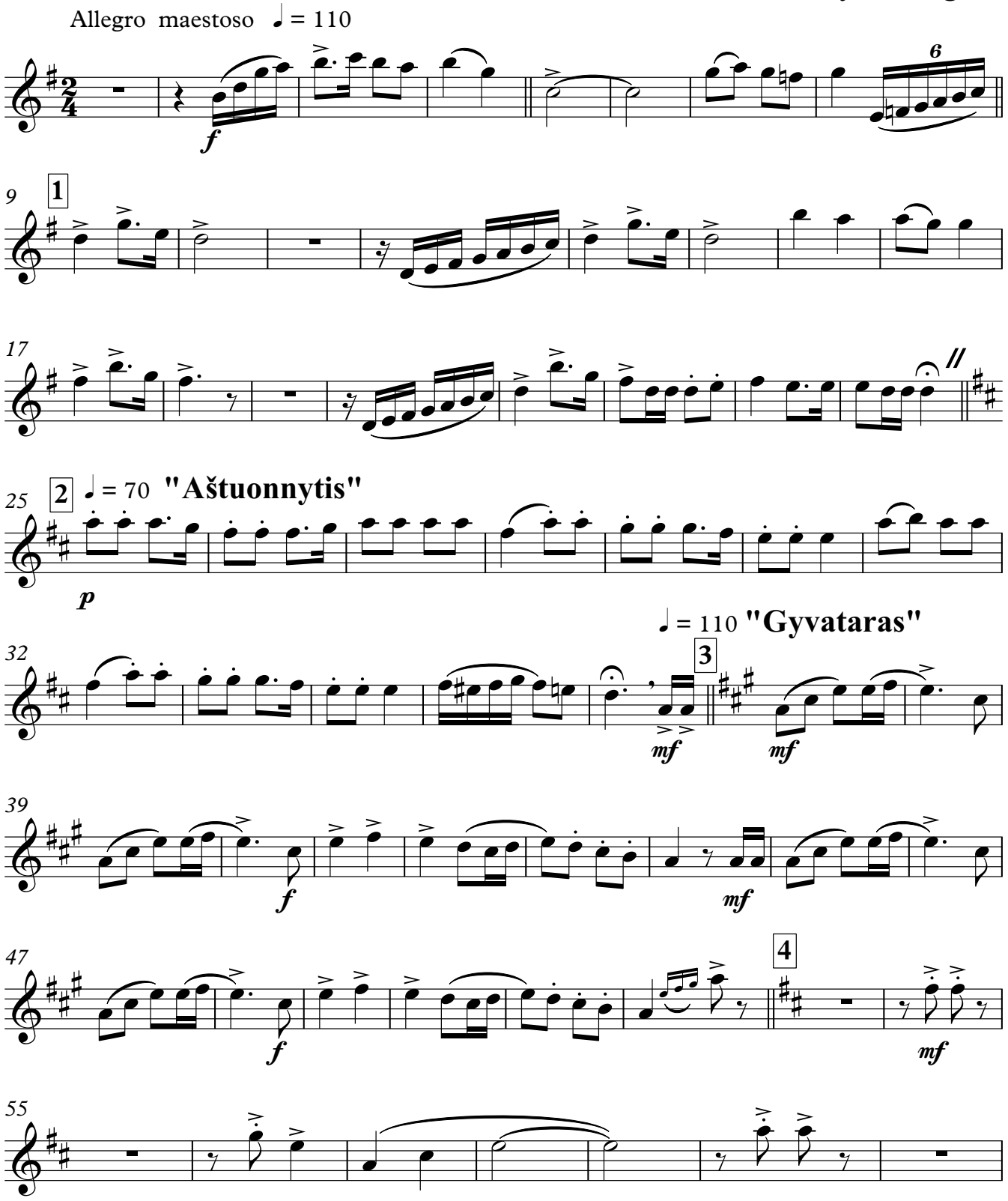

© 2022.02.02 by Kazys Daugėla - Vilnius, Lithuania

E♭ Alto Saxophone 1

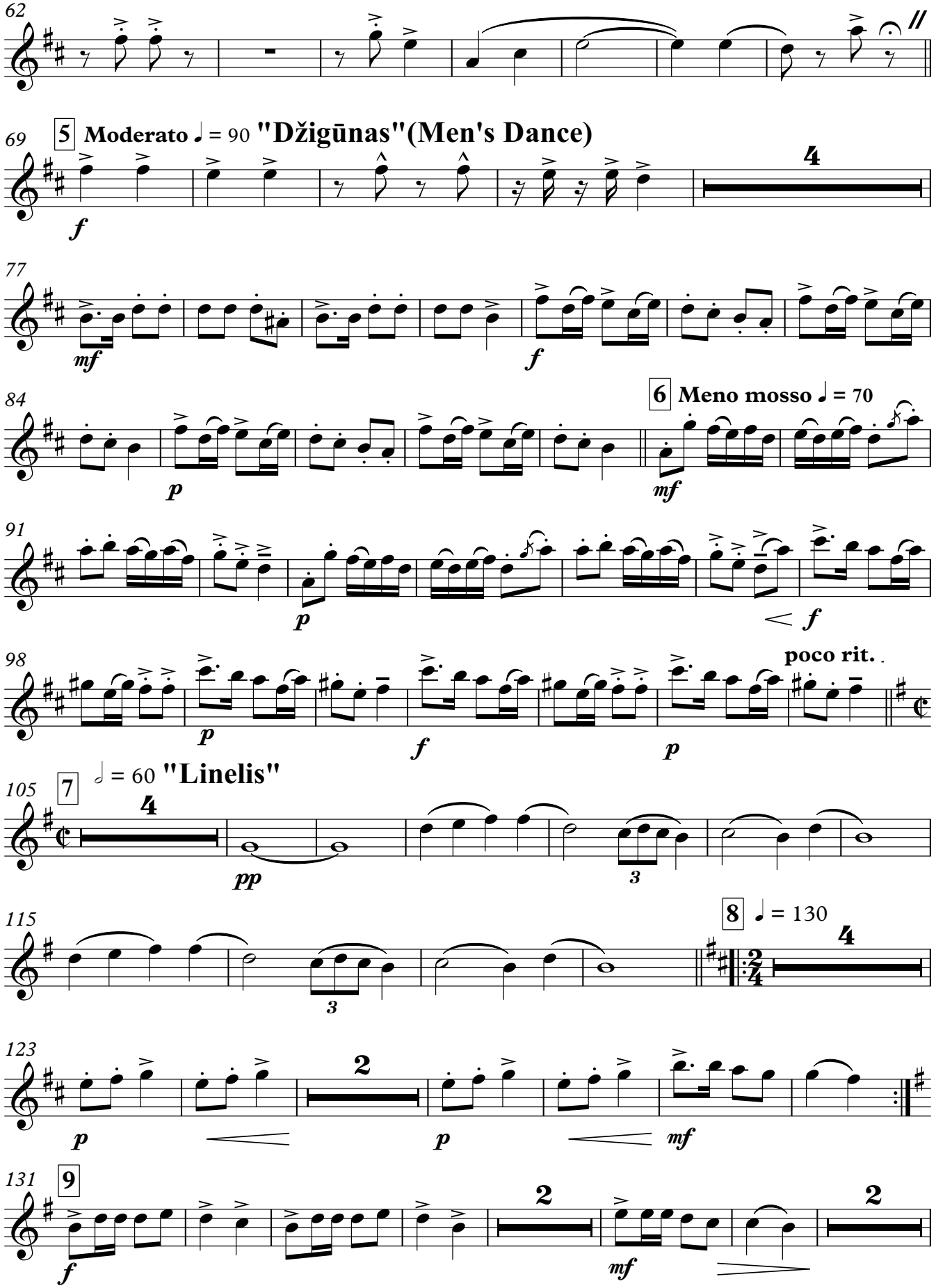

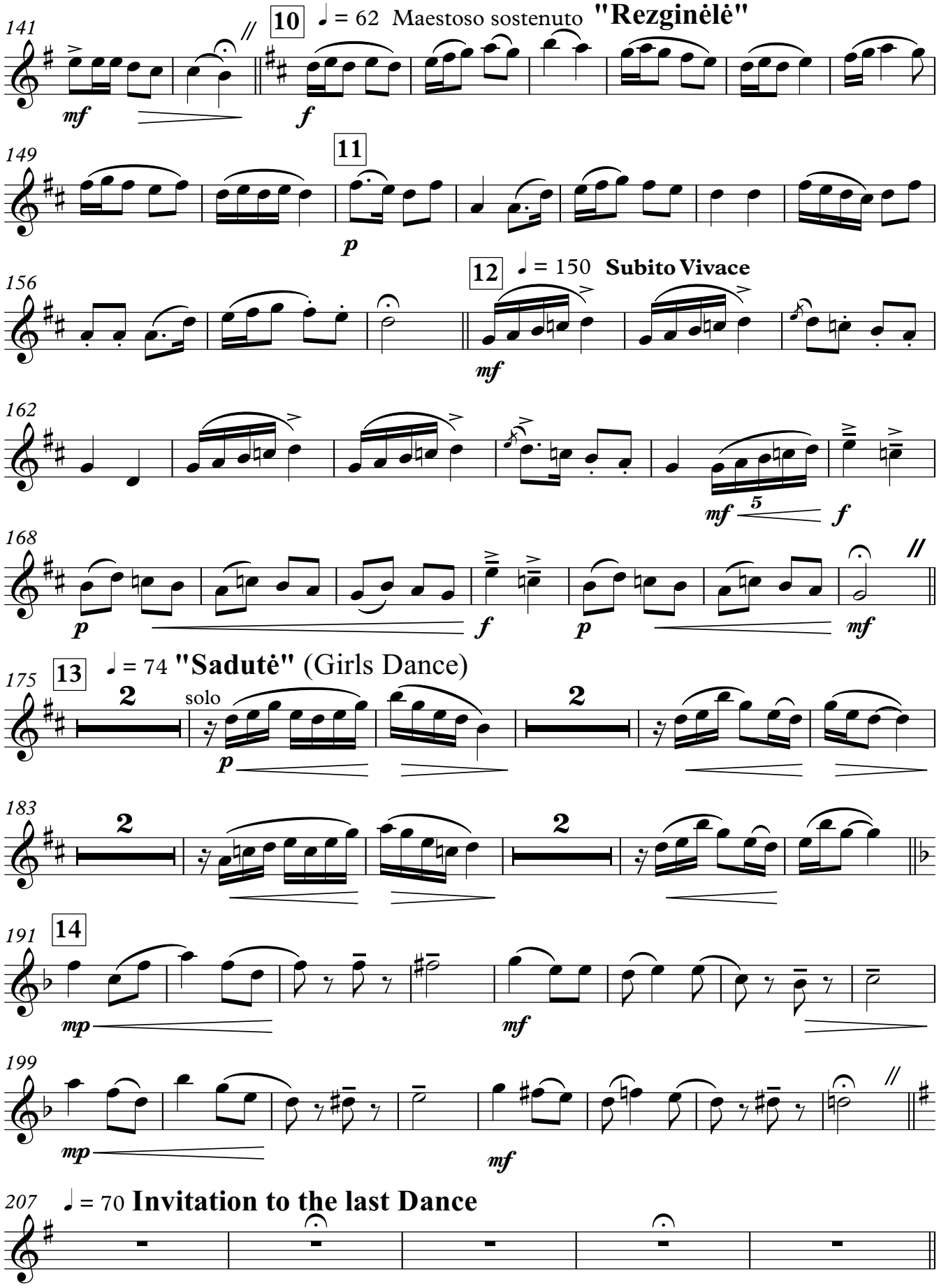
141
10
♩ = 62 Maestoso sostenuto
"Rezginėlė"
mf
f
149
11
p
156
12
♩ = 150 Subito Vivace
mf
162
mf
5
f
168
p
f
p
mf
175
13
♩ = 74 "Sadutė" (Girls Dance)
2
solo
p
183
2
2
191
14
mp
mf
199
mp
mf
207
♩ = 70 Invitation to the last Dance

E♭ Alto Saxophone 1

15 ♩ = 130 **"Suktinis"**

212 *f*

219 **16** *p*

225 **17** *f*

232 **18** *mf*

238 **19** *f*

246

252 **20** *mf*

260 **21** *f*

268 **22** **poco accel.**

274 **poco sostenuto** *ff* *p* *sfz*

E♭ Alto Saxophone 2

19th Baltic student song and dance festival GAUDEAMUS - 2022 in Vilnius

LITHUANIAN DANCES

Kazys Daugėla

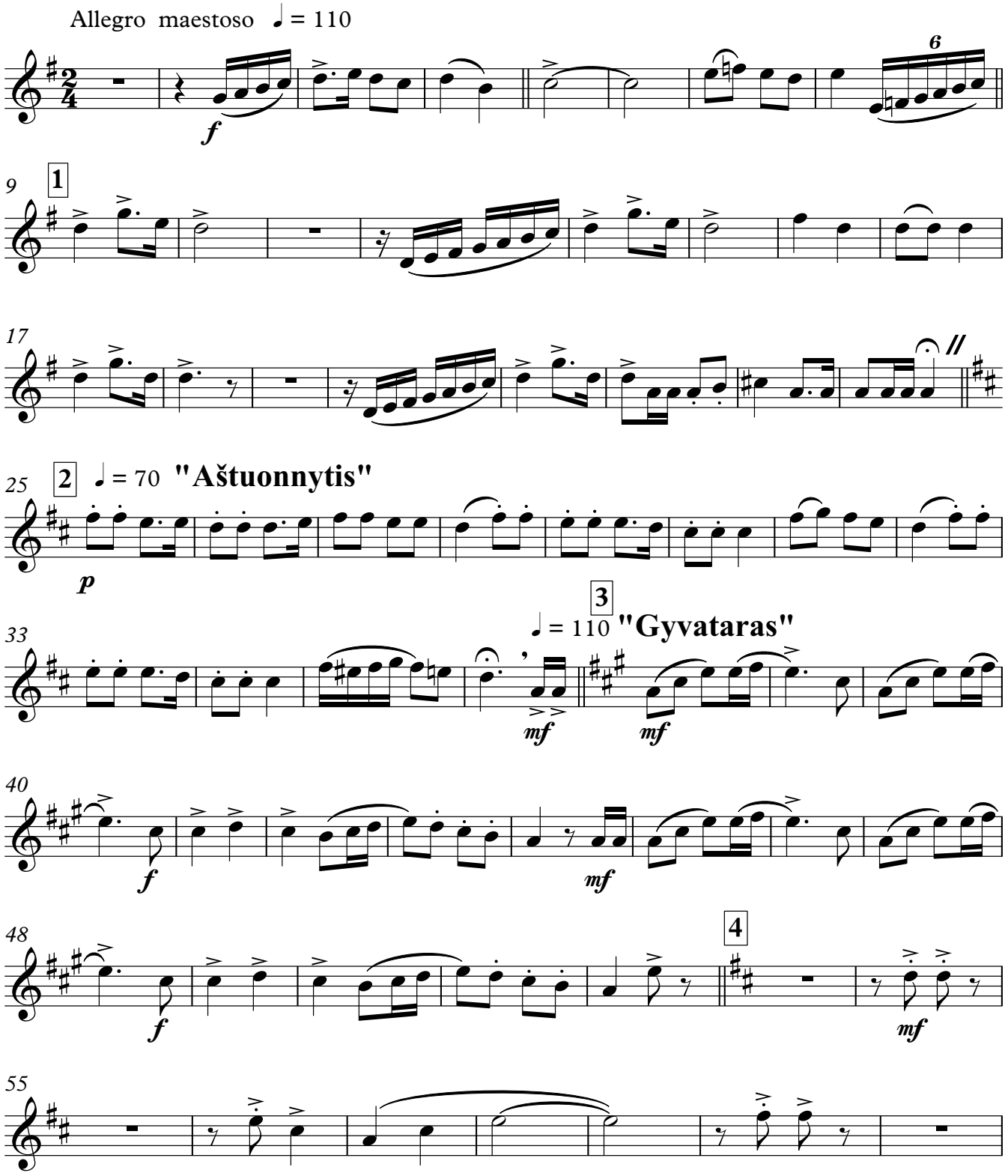

© 2022.02.02 by Kazys Daugėla - Vilnius, Lithuania

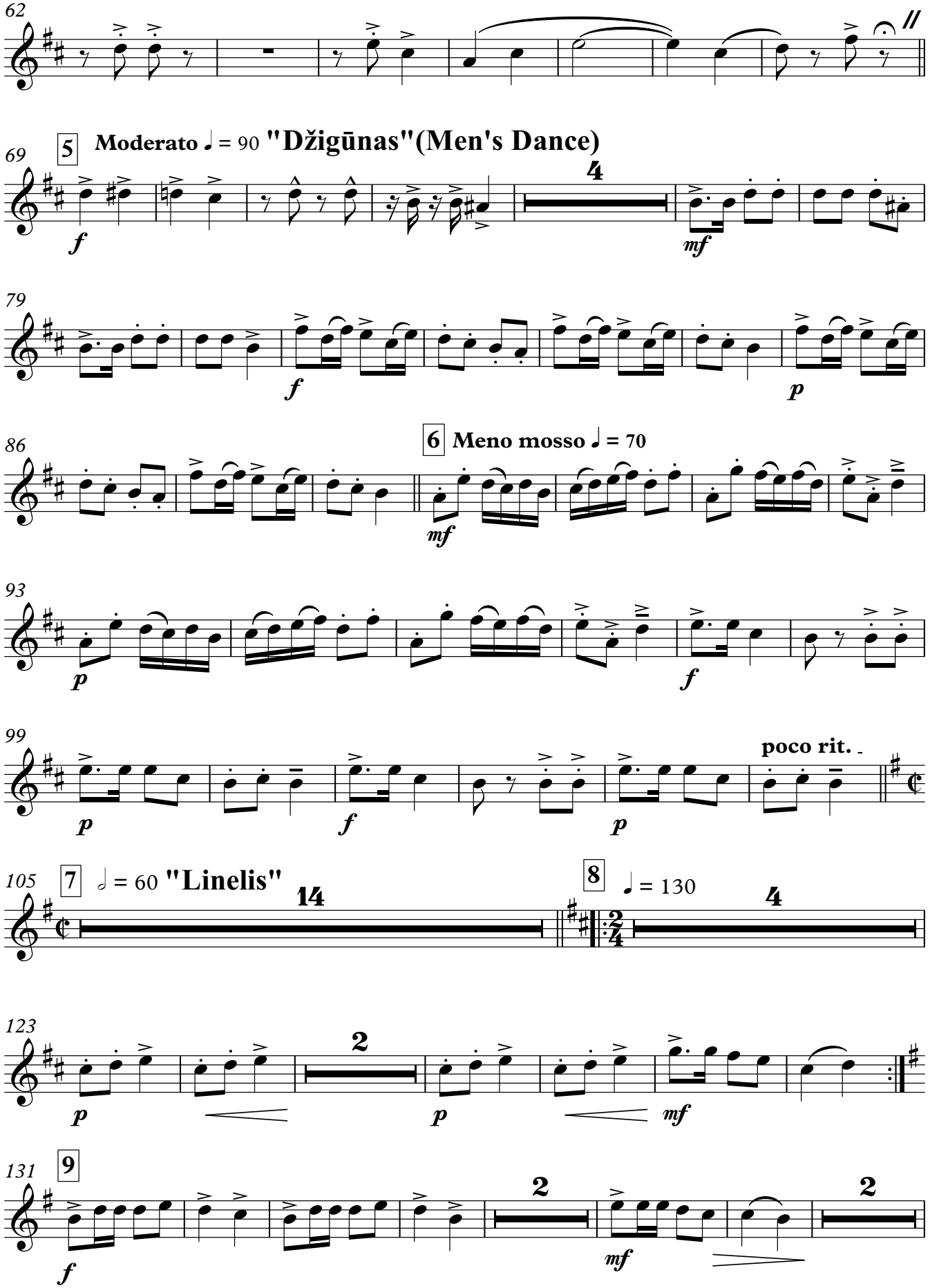
62
69
5
Moderato ♩ = 90
"Džigūnas"(Men's Dance)
4
79
86
6
Meno mosso ♩ = 70
93
99
poco rit.
105
7
𝅗𝅥 = 60
"Linelis"
14
8
♩ = 130
4
123
2
131
9
2
2

"Rezginėlė"

141 **10** ♩ = 62 Maestoso sostenuto

148 **11**

155 **12** ♩ = 150 **Subito Vivace**

162

168

175 **13** ♩ = 74 **"Sadutė"** (Girls Dance)

187 **14**

194

201

207 ♩ = 70 **Invitation to the last Dance**

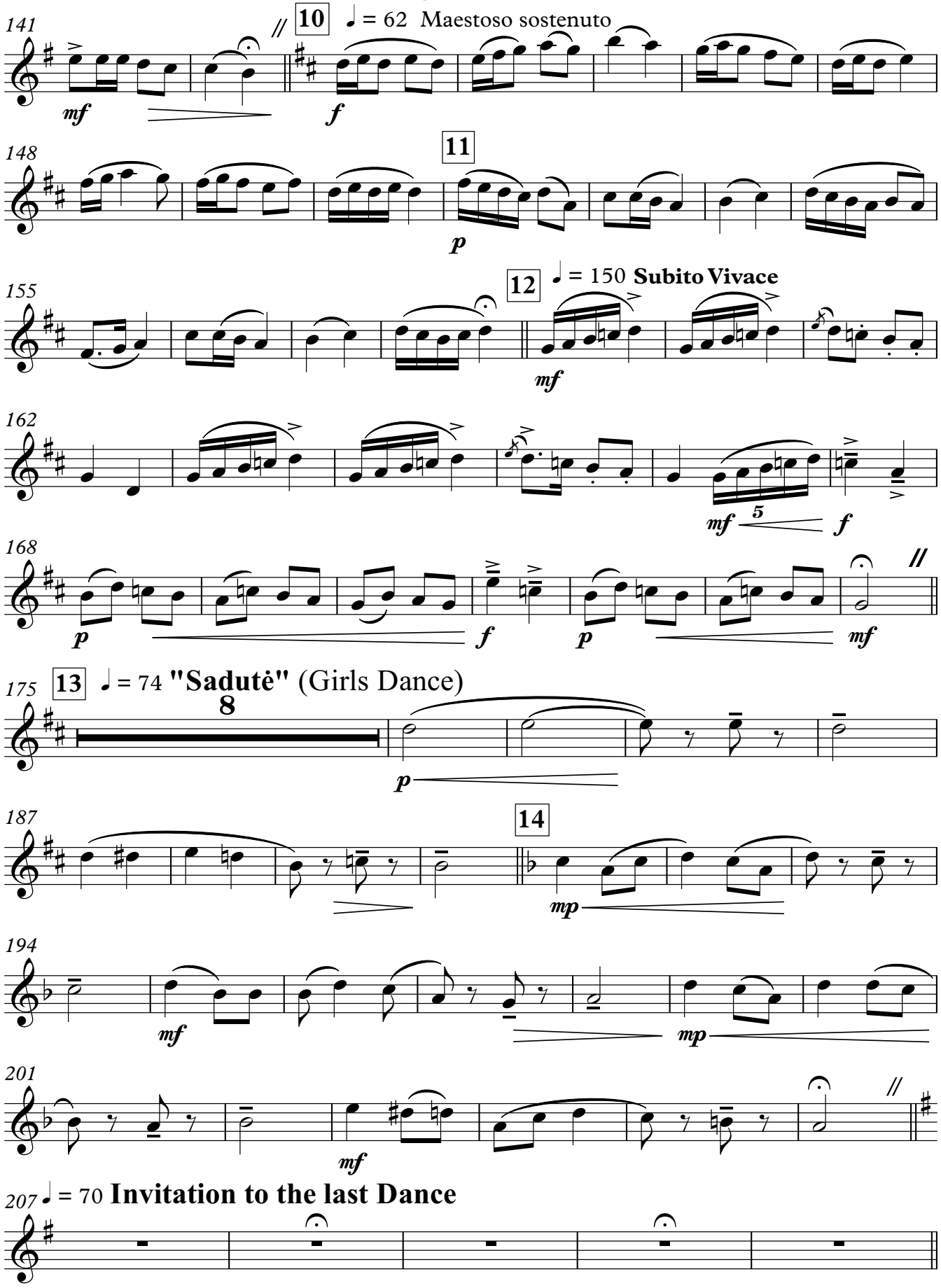

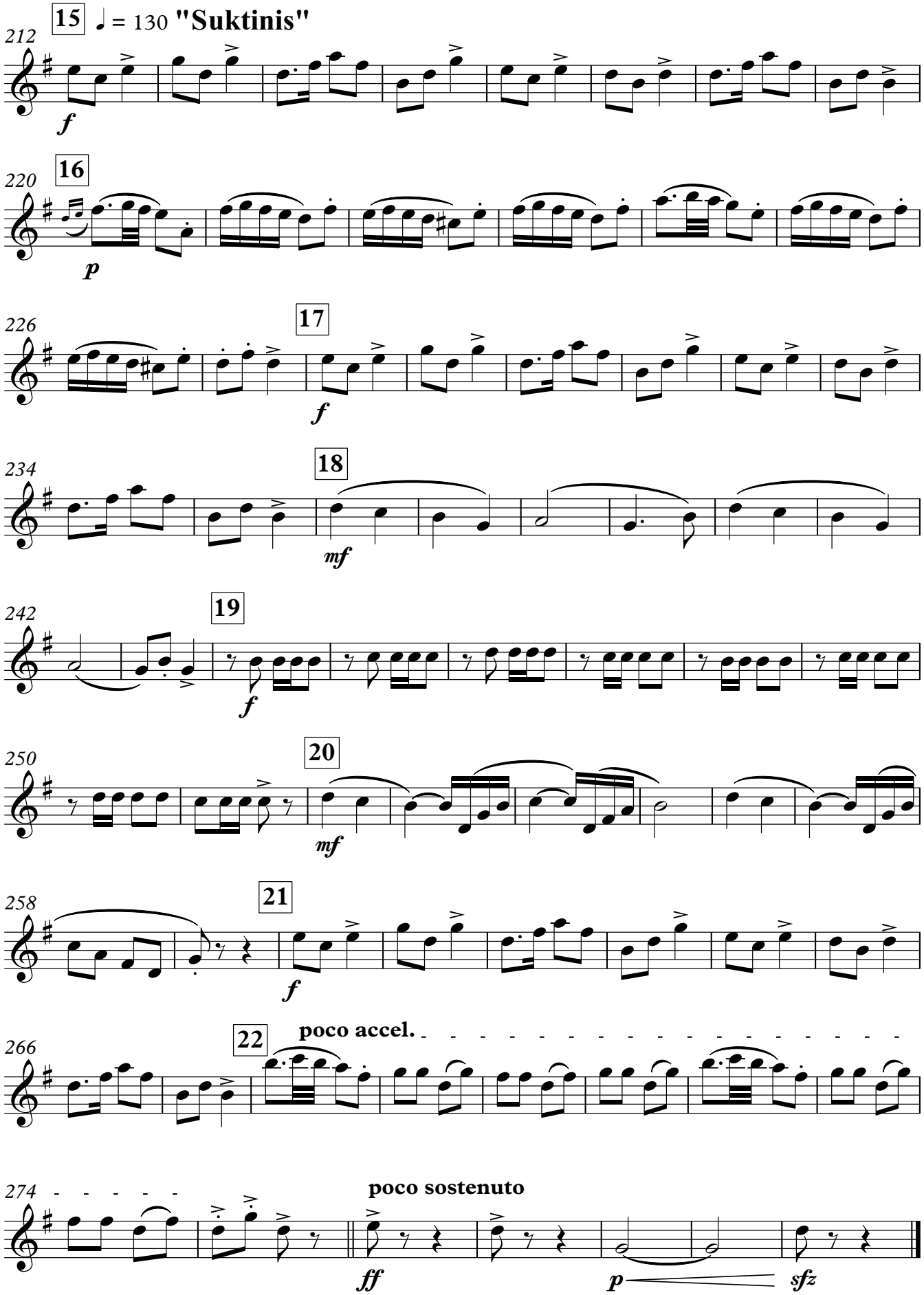
15
♩ = 130 "Suktinis"
212
f
16
220
p
17
226
f
18
234
mf
19
242
f
20
250
mf
21
258
f
22
266
poco accel.
274
poco sostenuto
ff
p
sfz

B♭ Tenor Saxophone

19th Baltic student song and dance festival GAUDEAMUS - 2022 in Vilnius

LITHUANIAN DANCES

Kazys Daugėla

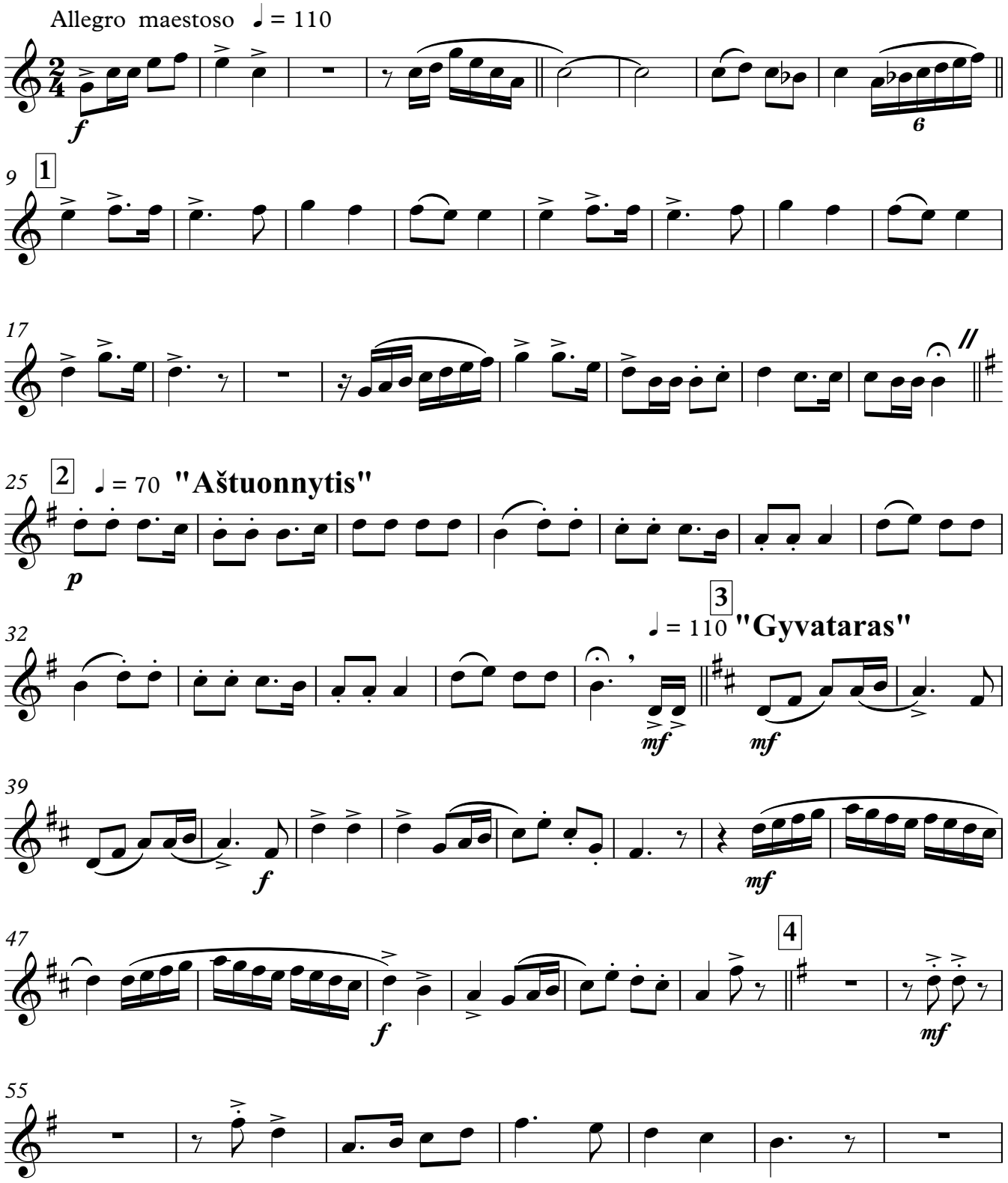

© 2022.02.02 by Kazys Daugėla - Vilnius, Lithuania

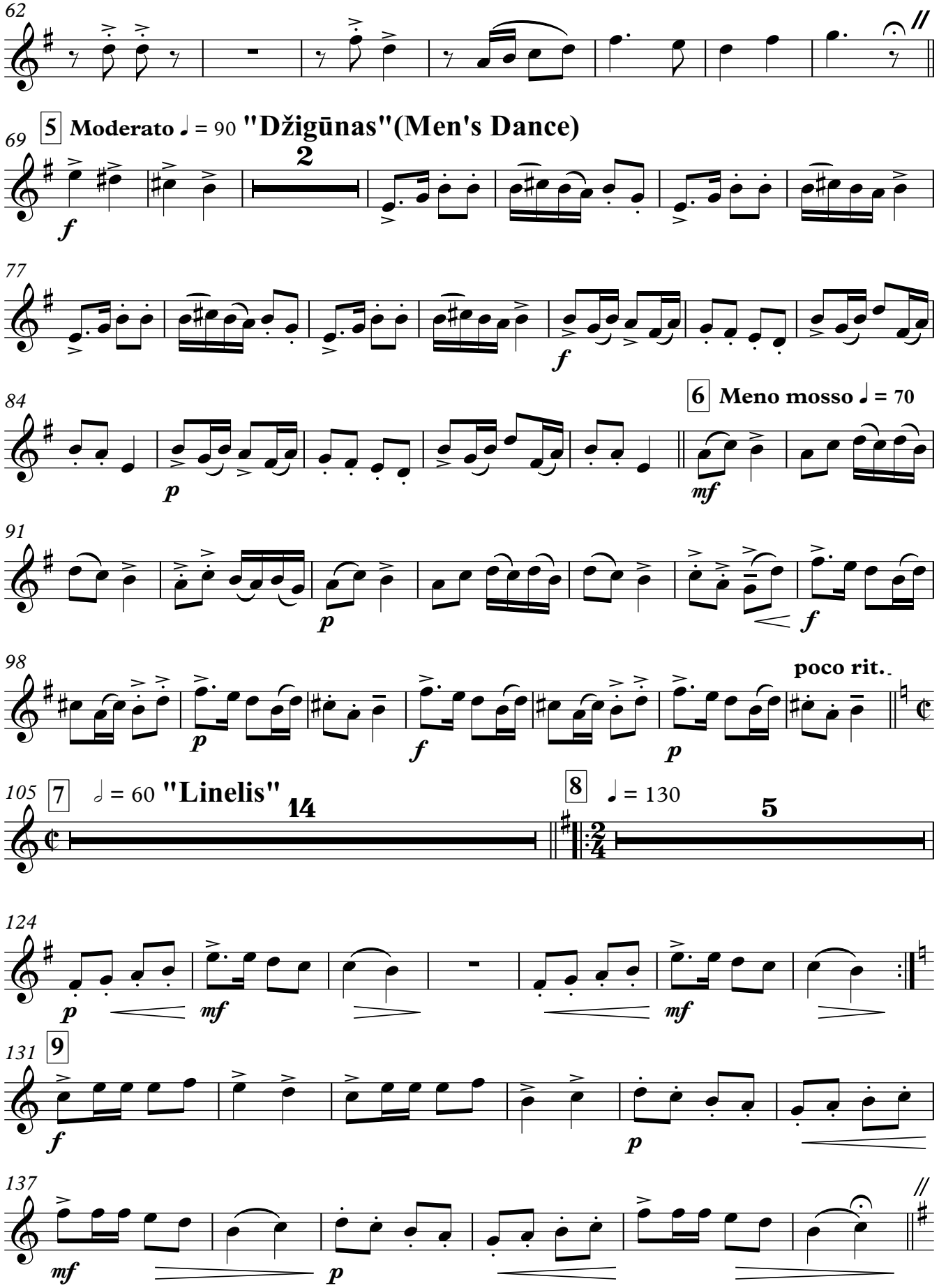
62
69
5 Moderato ♩ = 90 "Džigūnas"(Men's Dance)
2
77
84
6 Meno mosso ♩ = 70
91
98
poco rit.
105
7 𝅗𝅥 = 60 "Linelis"
14
8 ♩ = 130
5
124
131
9
137

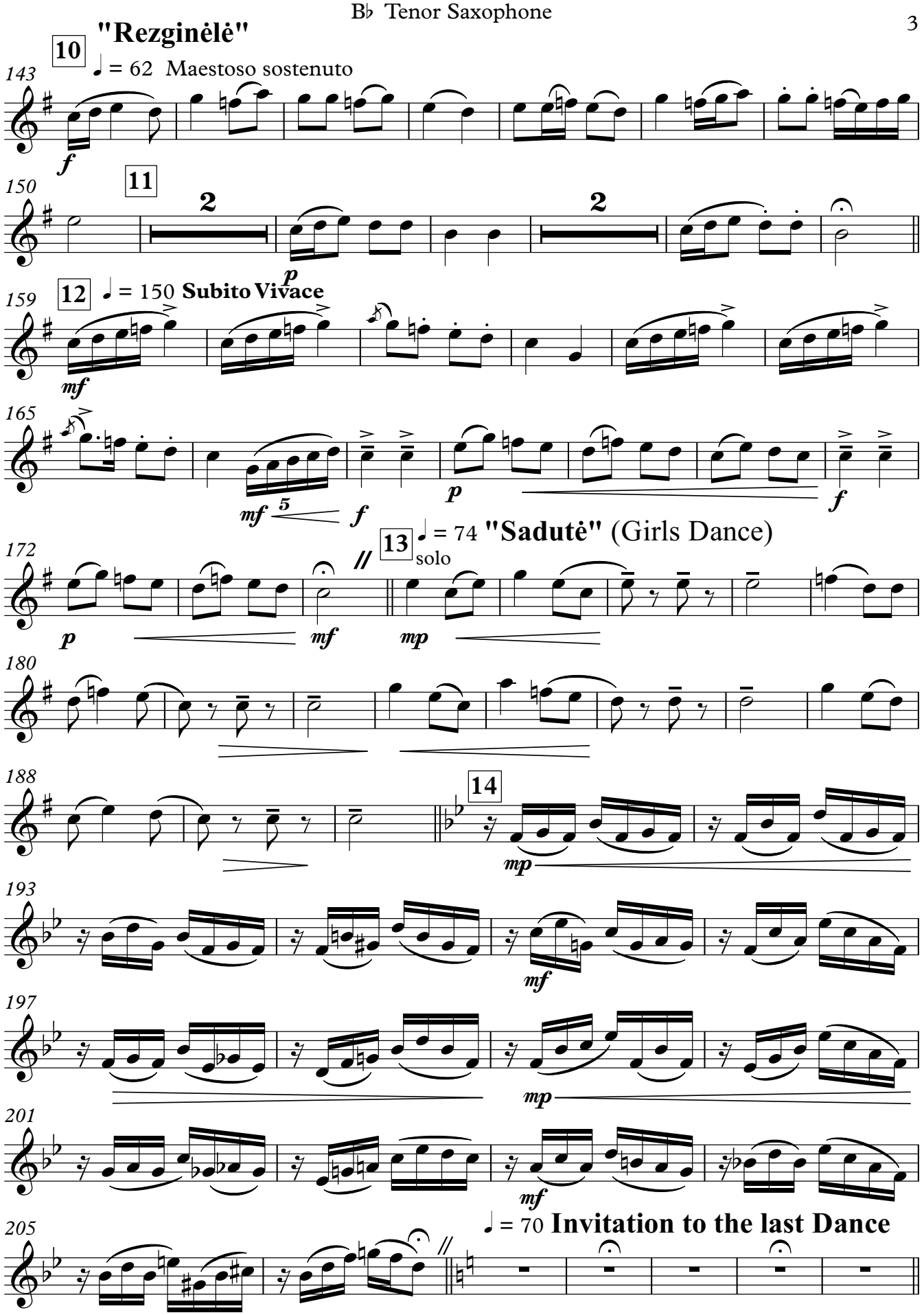
"Rezginėlė"
10
♩ = 62 Maestoso sostenuto
143
f
150
11
2
2
p
159
12
♩ = 150 Subito Vivace
mf
165
mf
5
f
p
f
172
13
solo
♩ = 74 "Sadutė" (Girls Dance)
p
mf
mp
180
188
14
mp
193
mf
197
mp
201
mf
205
♩ = 70 Invitation to the last Dance

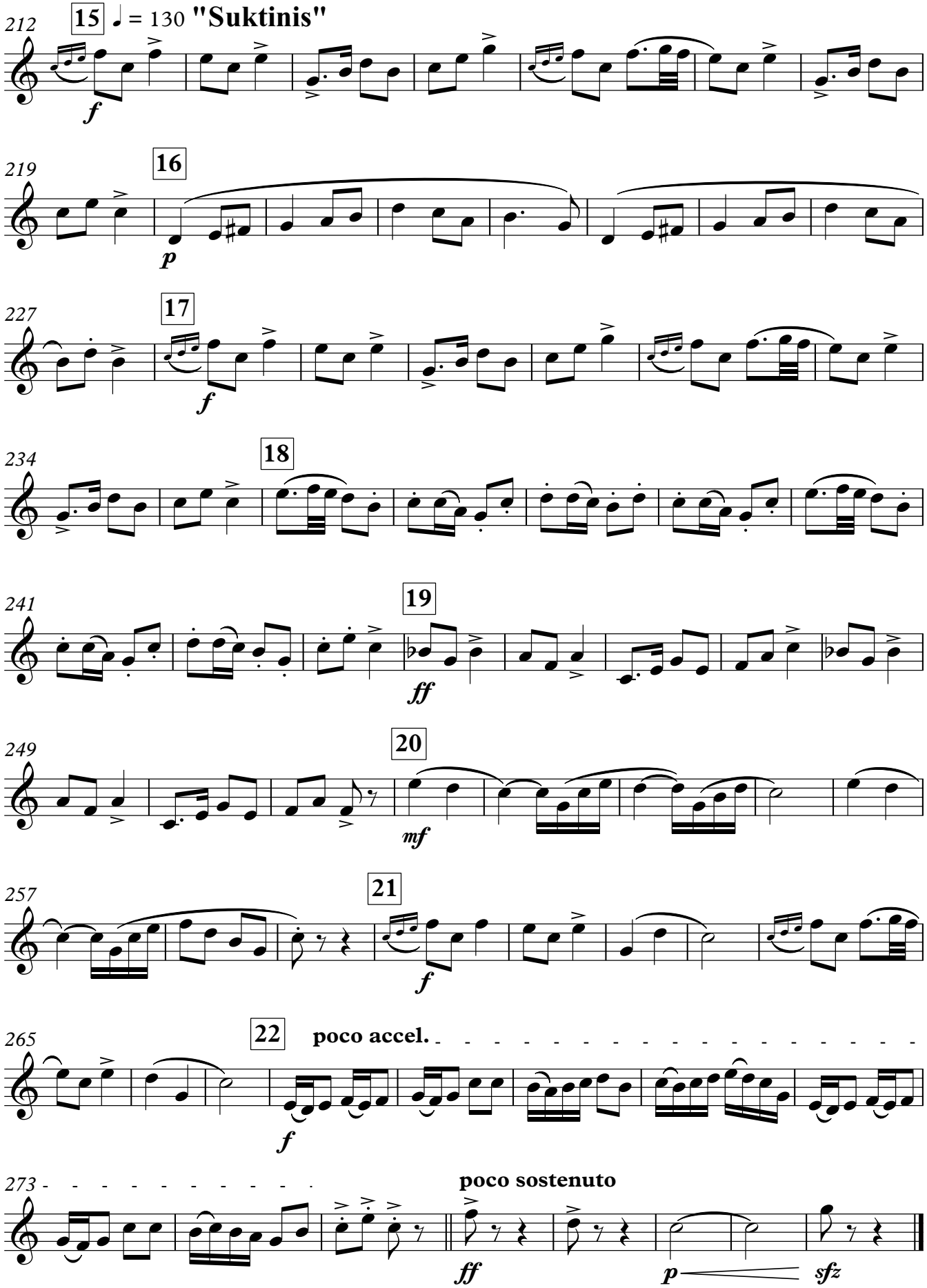
212
15
♩ = 130 "Suktinis"
f
219
16
p
227
17
f
234
18
241
19
ff
249
20
mf
257
21
f
265
22
poco accel.
f
273
poco sostenuto
ff
p
sfz

E♭ Baritone Saxophone

19th Baltic student song and dance festival GAUDEAMUS - 2022 in Vilnius

LITHUANIAN DANCES

Kazys Daugėla

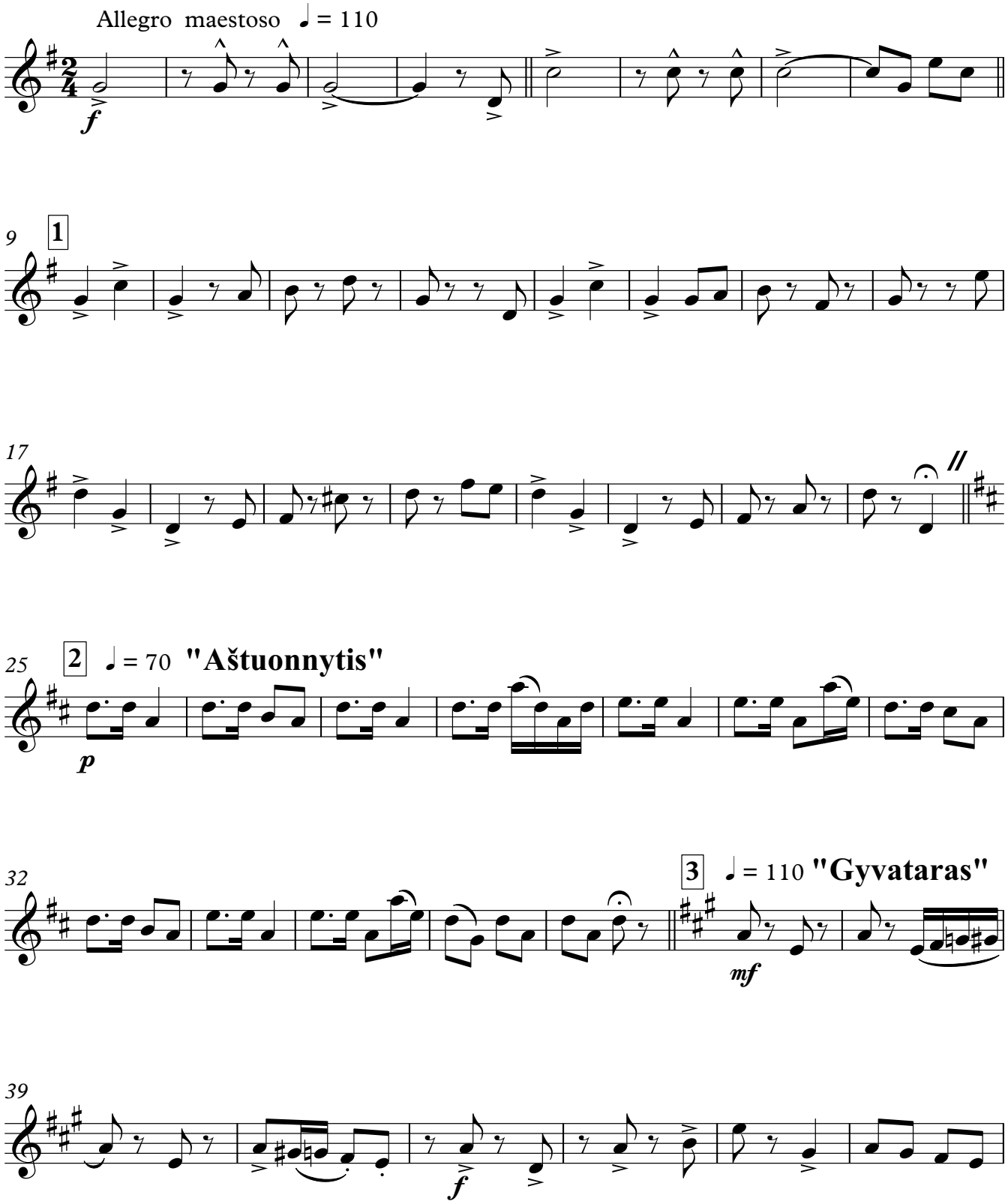

© 2022.02.02 by Kazys Daugėla - Vilnius, Lithuania

E♭ Baritone Saxophone

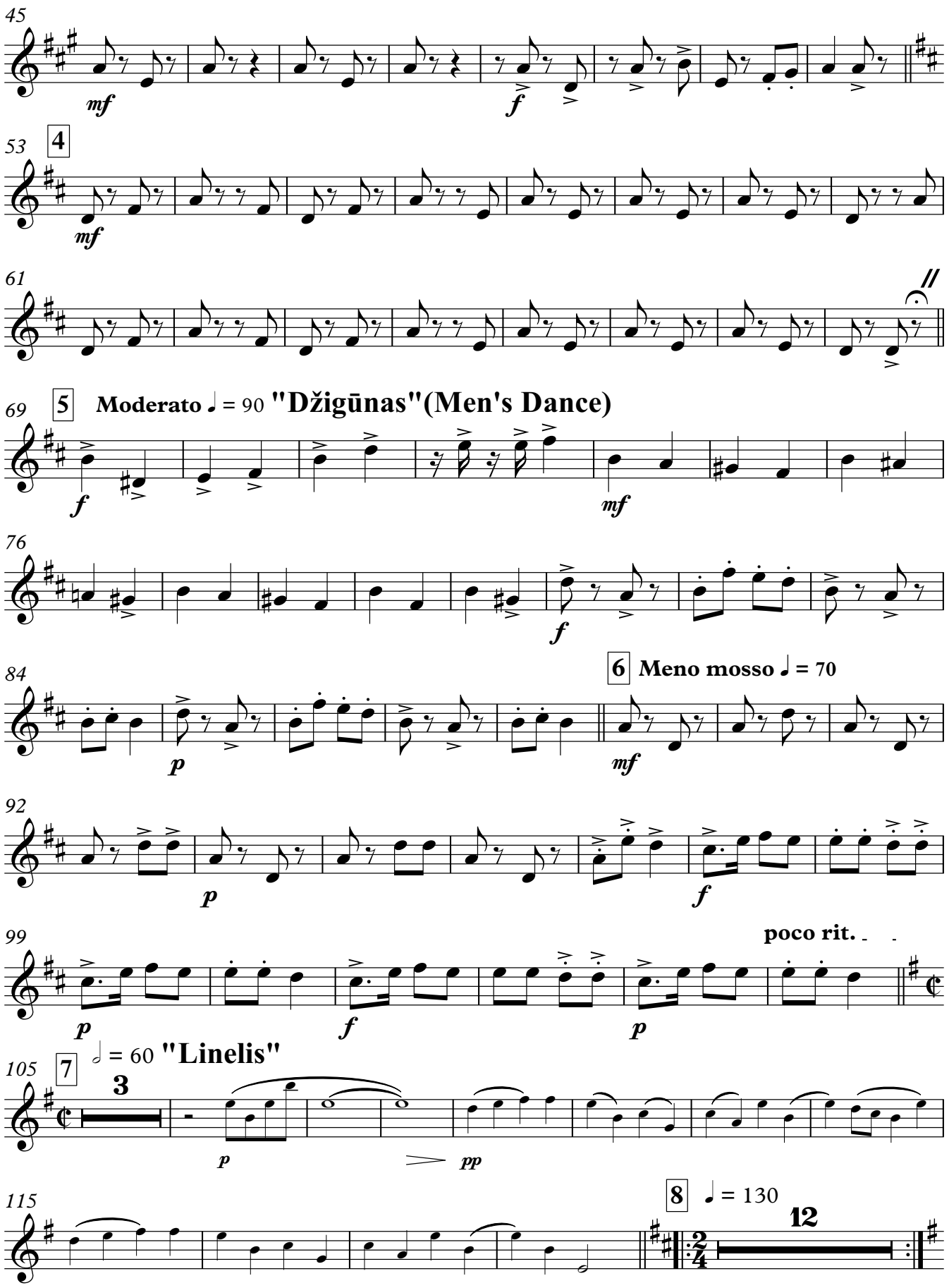

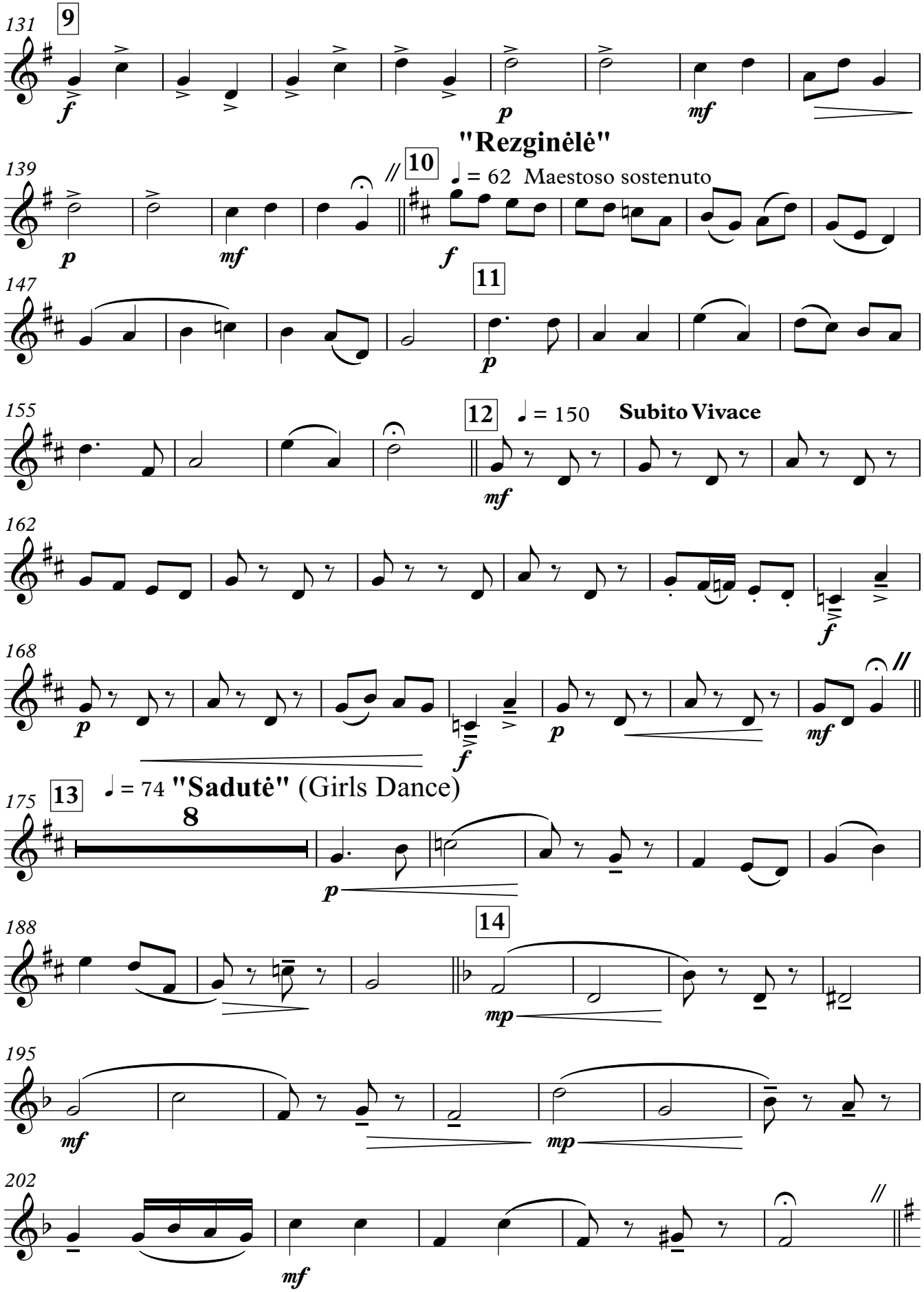
131
9
f
p
mf
"Rezginėlė"
139
10
♩ = 62 Maestoso sostenuto
p
mf
f
147
11
p
155
12
♩ = 150 Subito Vivace
mf
162
f
168
p
f
p
mf
175
13
♩ = 74 "Sadutė" (Girls Dance)
8
p
188
14
mp
195
mf
mp
202
mf

207 ♩ = 70 **Invitation to the last Dance**

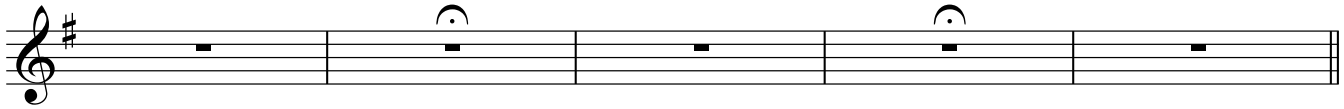

212 **15** ♩ = 130 **"Suktinis"**

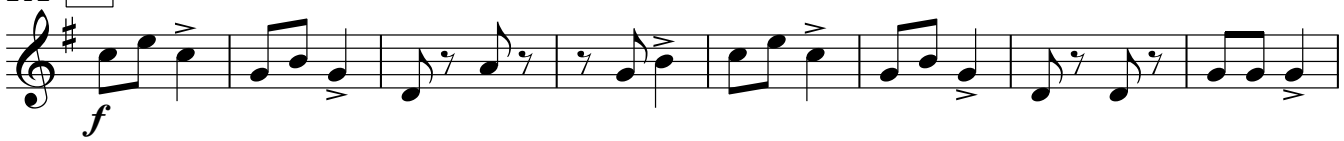

220 **16**

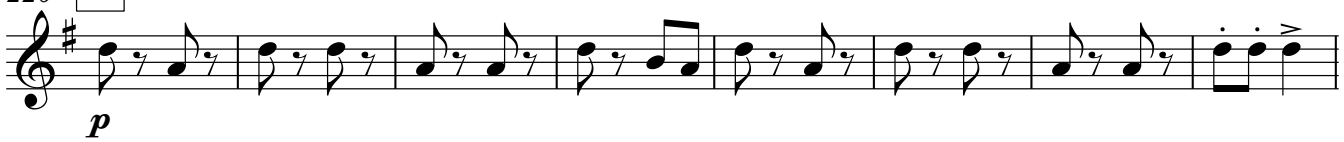

228 **17**

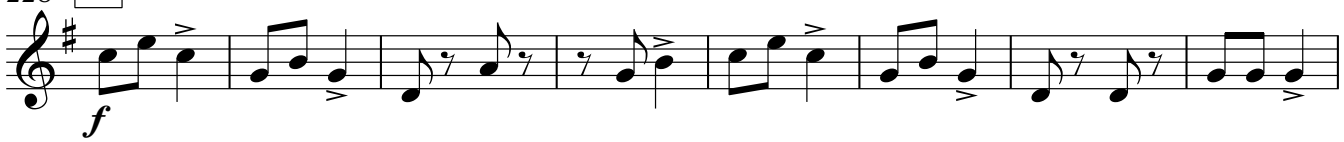

236 **18**

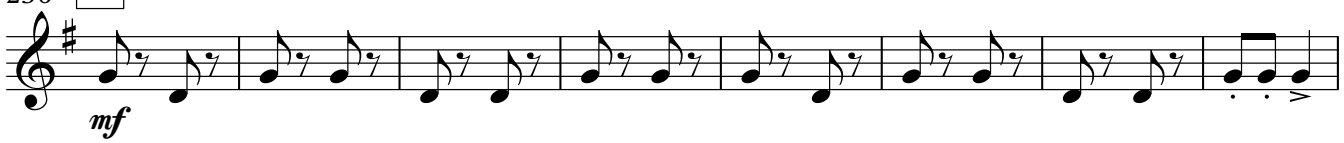

244 **19**

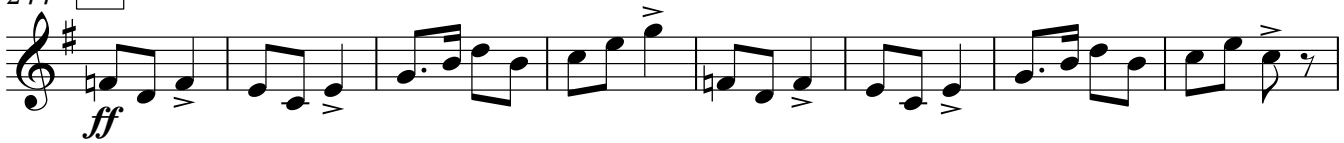

252 **20**

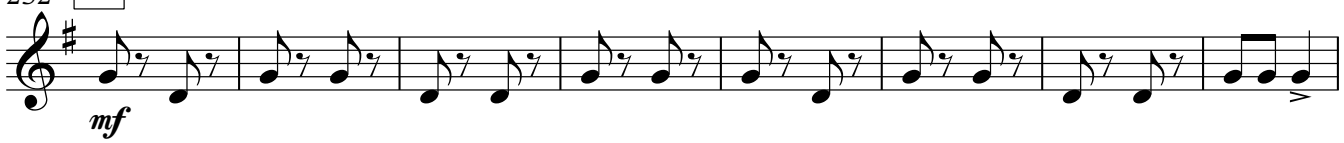

260 **21**

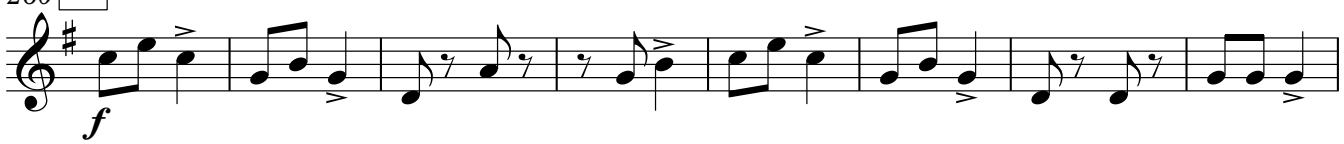

268 **22** **poco accel.**

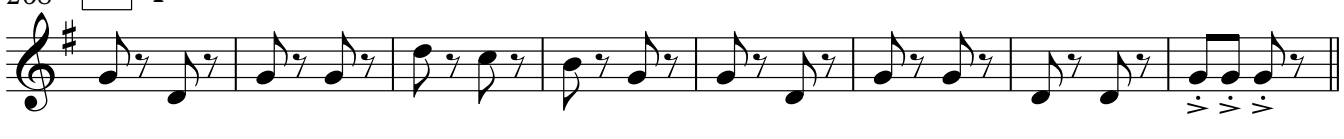

276 **poco sostenuto**

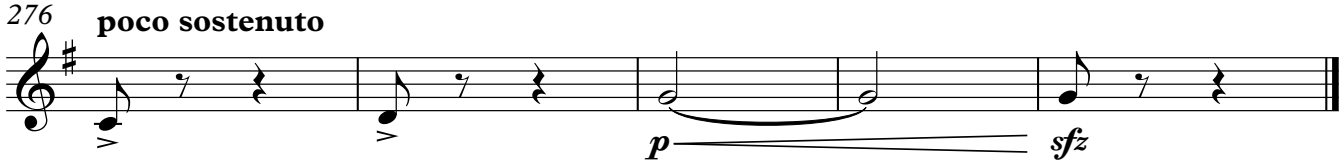

B♭ Trumpet 1

19th Baltic student song and dance festival GAUDEAMUS - 2022 in Vilnius

LITHUANIAN DANCES

Kazys Daugėla

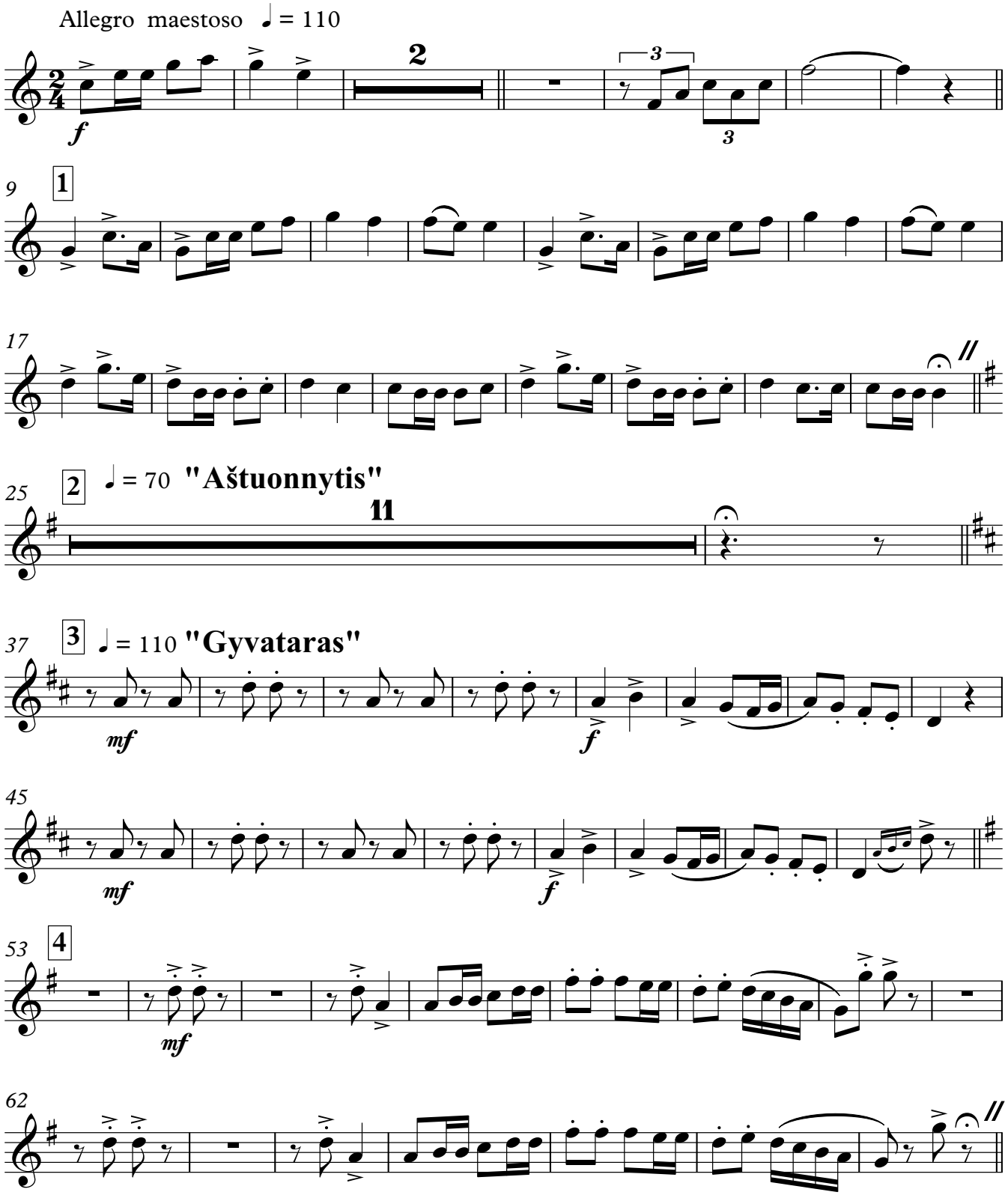

© 2022.02.02 by Kazys Daugėla - Vilnius, Lithuania

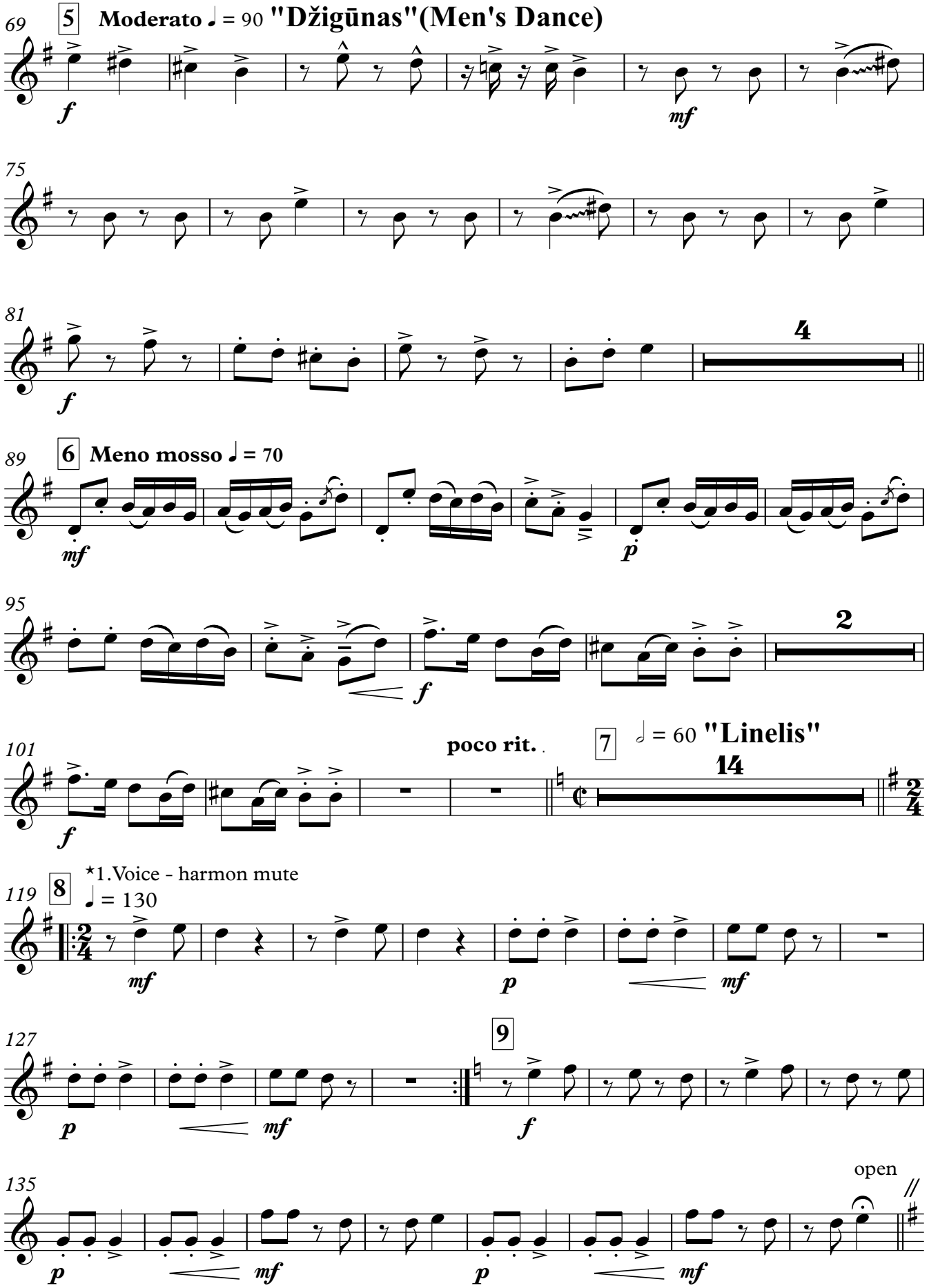
69
5
Moderato ♩ = 90 "Džigūnas"(Men's Dance)
f
mf
75
81
f
4
89
6
Meno mosso ♩ = 70
mf
p
95
2
f
101
poco rit.
7
𝅗𝅥 = 60 "Linelis"
14
f
119
8
*1.Voice - harmon mute
♩ = 130
mf
p
mf
127
9
p
mf
f
135
open
p
mf
p
mf

"Rezginėlė"

143 **10** ♩ = 62 Maestoso sostenuto

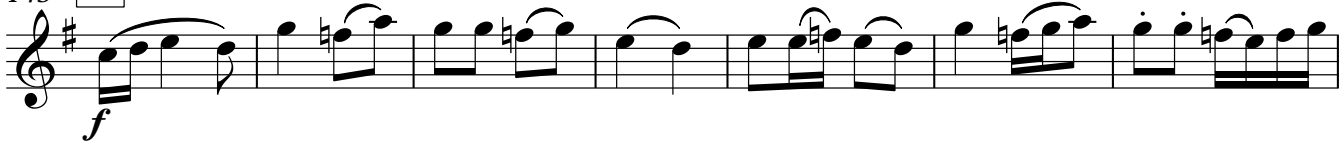

150 **11**

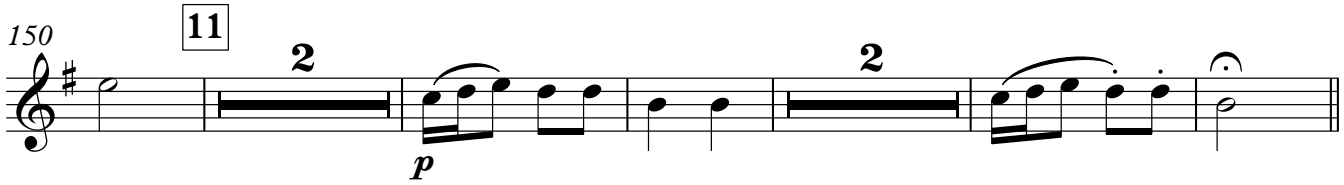

159 **12** ♩ = 150 **Subito Vivace**

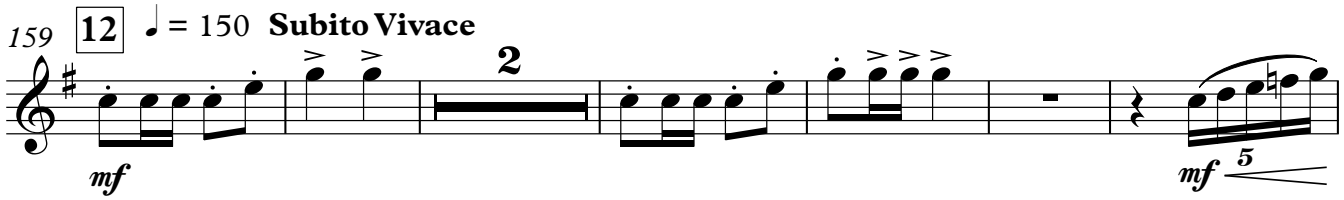

167

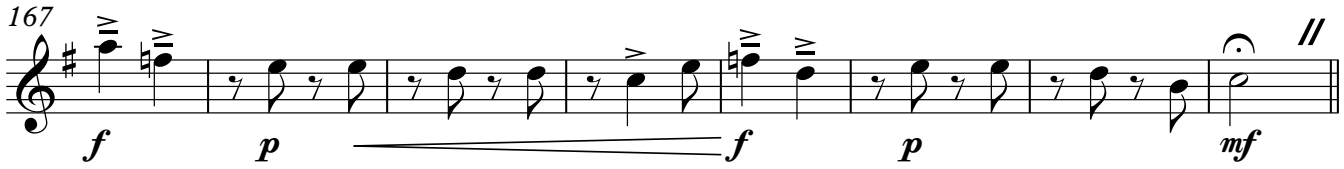

175 **13** ♩ = 74 **"Sadutė"** (Girls Dance)

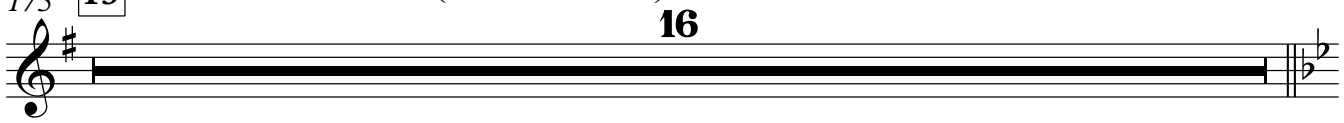

191 **14**

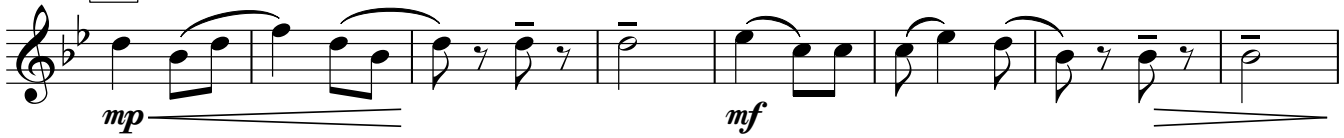

199

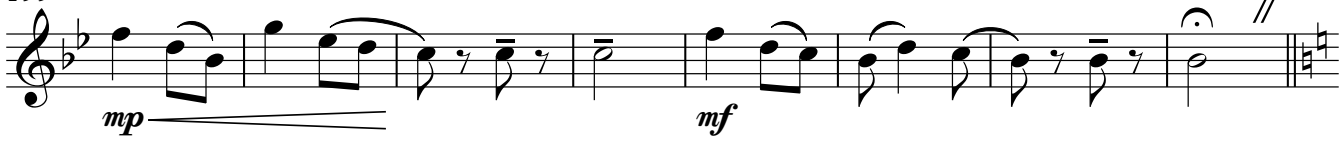

♩ = 70 **Invitation to the last Dance**

207 Stand Up

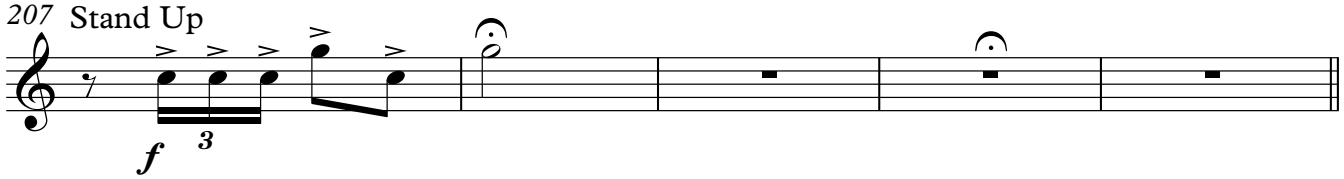

B♭ Trumpet 1

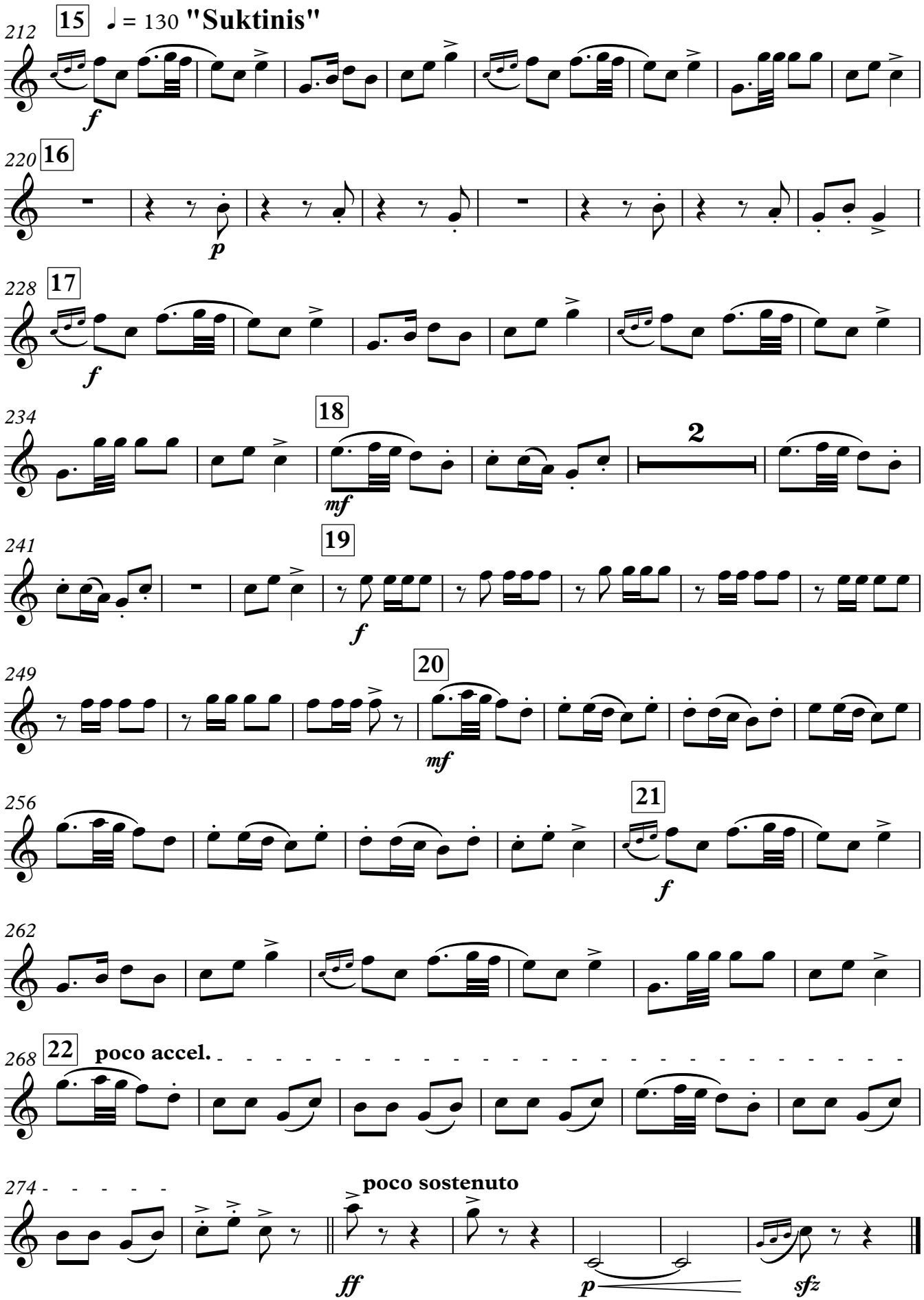
15
♩ = 130 "Suktinis"
212
f
220
16
p
228
17
f
234
18
mf
2
241
19
f
249
20
mf
256
21
f
262
268
22
poco accel.
274
poco sostenuto
ff
p
sfz

B♭ Trumpet 2

19th Baltic student song and dance festival GAUDEAMUS - 2022 in Vilnius

LITHUANIAN DANCES

Kazys Daugėla

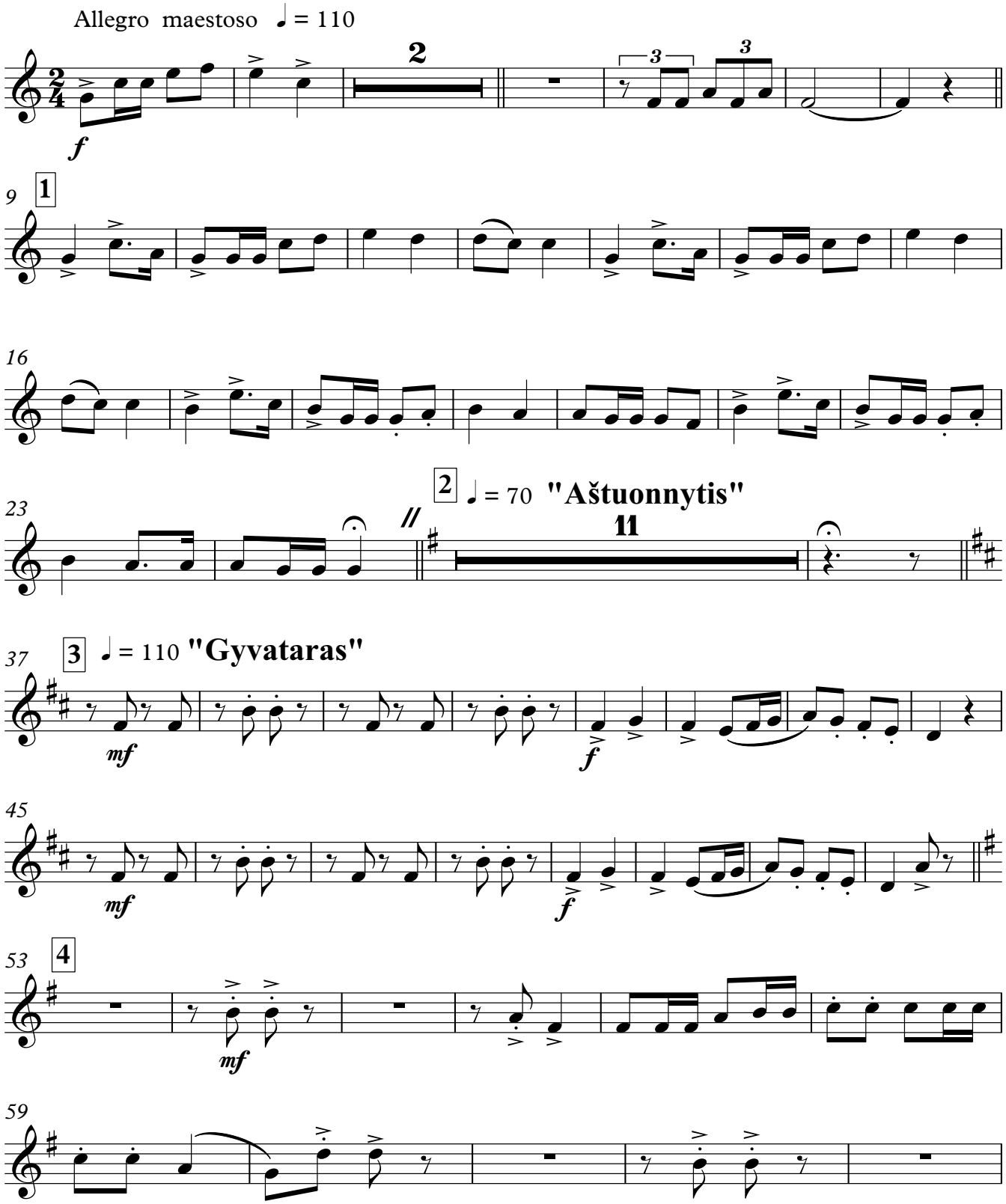

© 2022.02.02 by Kazys Daugėla - Vilnius, Lithuania

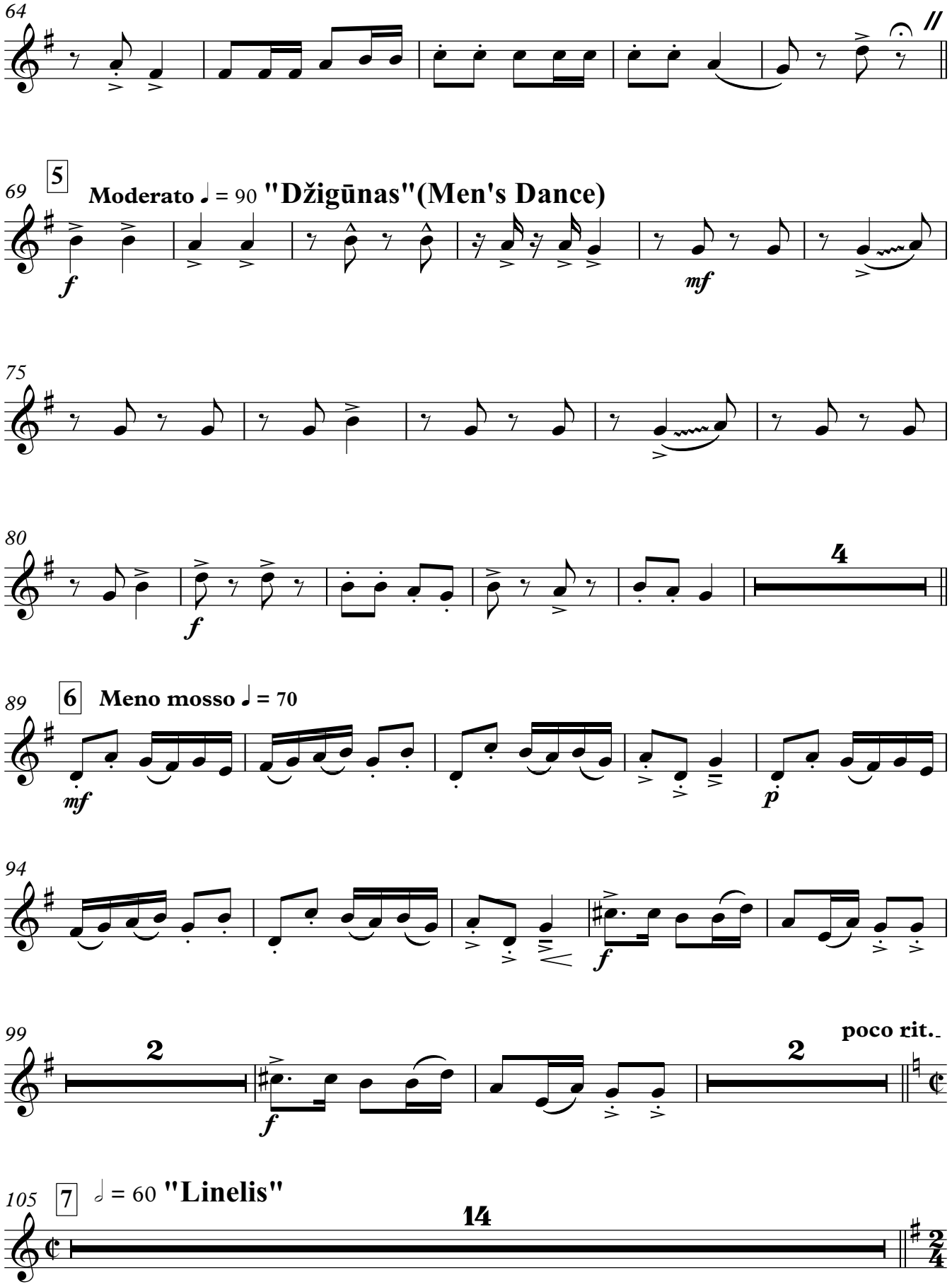
64
69
5
Moderato ♩ = 90 "Džigūnas"(Men's Dance)
f
mf
75
80
f
4
89
6
Meno mosso ♩ = 70
mf
p
94
f
99
2
f
2
poco rit.
105
7
𝅗𝅥 = 60 "Linelis"
14

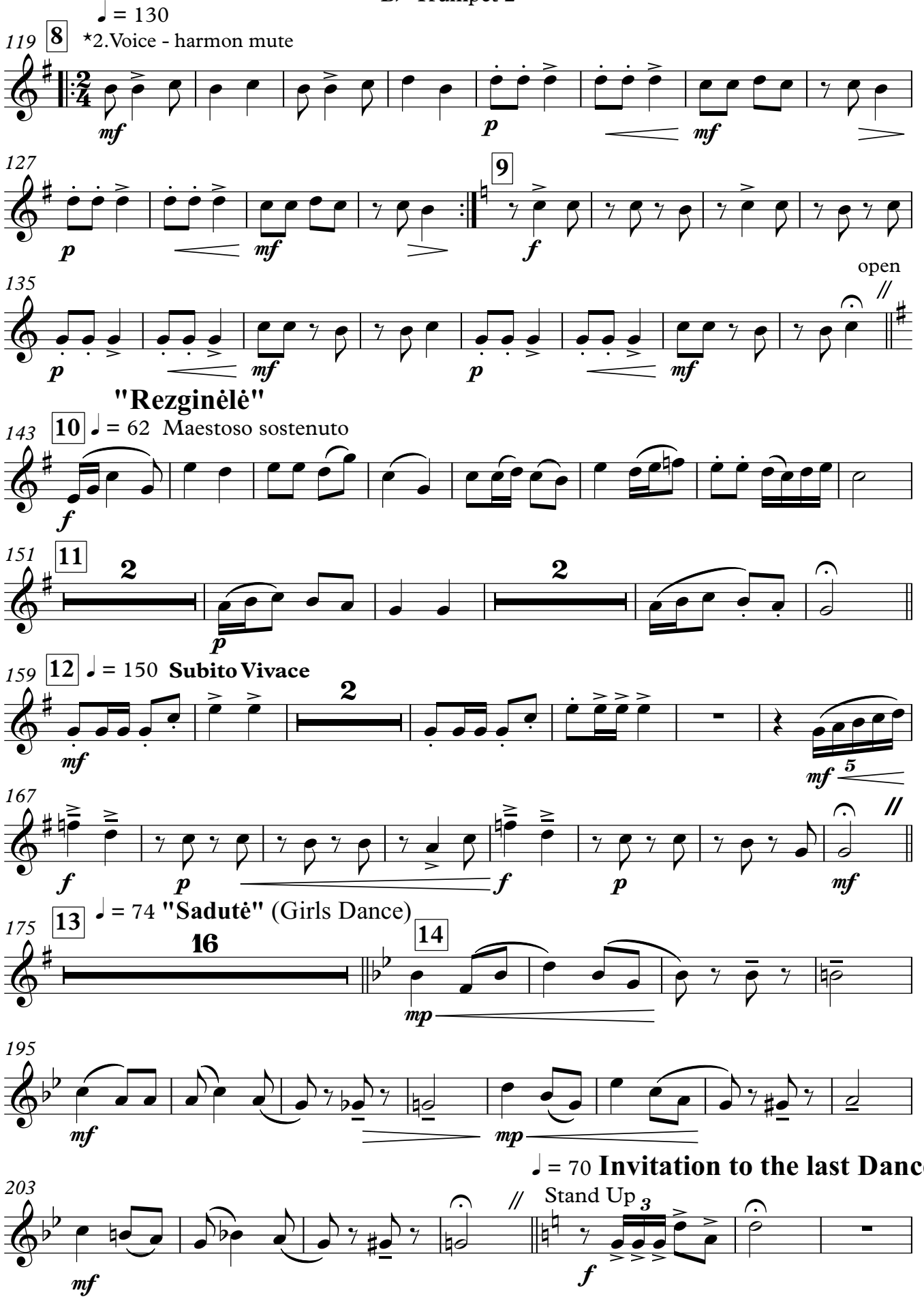
♩ = 130
119
8
*2.Voice - harmon mute
mf
p
mf
127
9
p
mf
f
135
open
p
mf
p
mf
"Rezginėlė"
143
10
♩ = 62 Maestoso sostenuto
f
151
11
2
p
2
159
12
♩ = 150 Subito Vivace
mf
2
mf
5
167
f
p
f
p
mf
175
13
♩ = 74 "Sadutė" (Girls Dance)
16
14
mp
195
mf
mp
♩ = 70 Invitation to the last Dance
203
Stand Up
3
mf
f

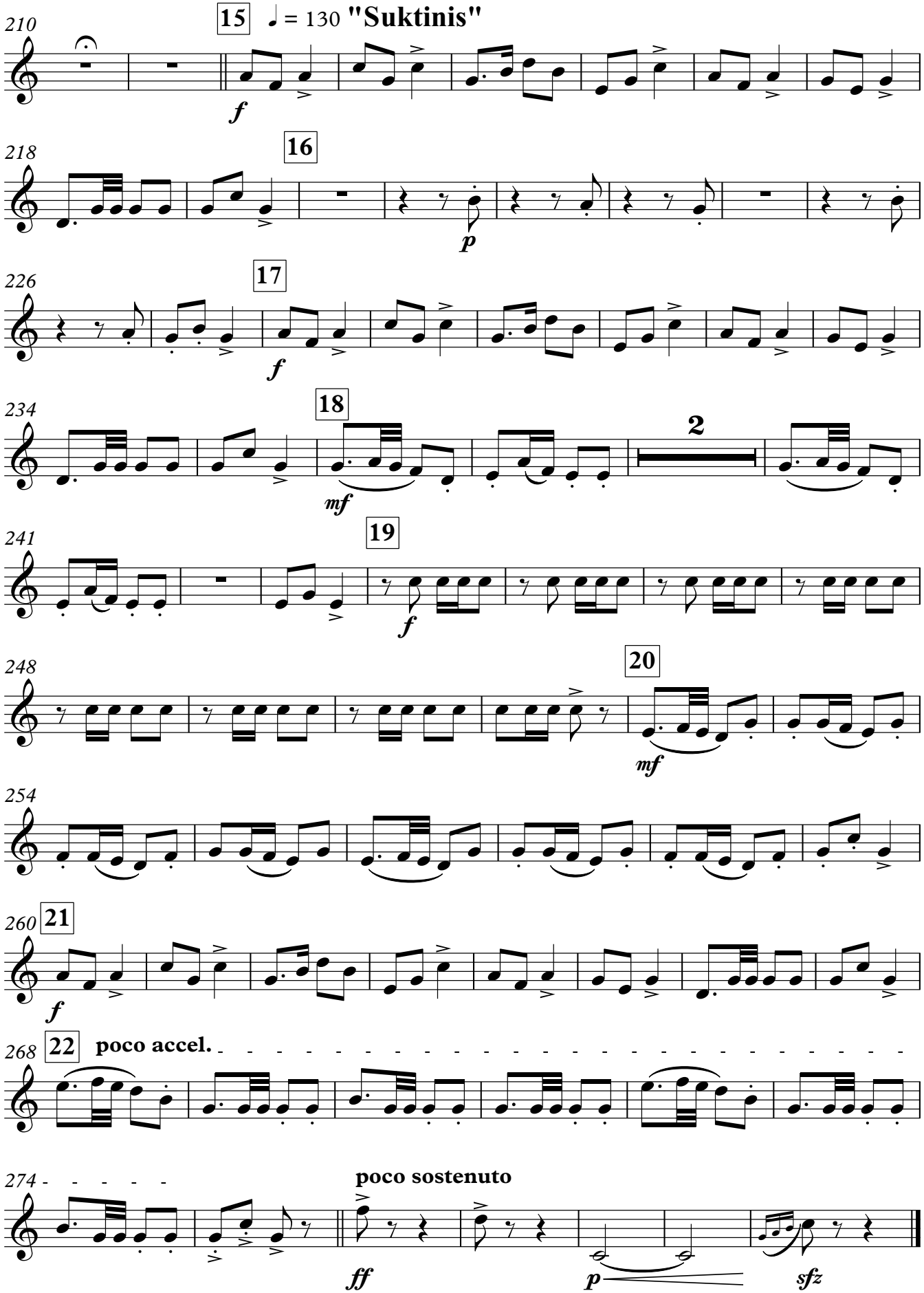
210
15
♩ = 130 "Suktinis"
f
218
16
p
226
17
f
234
18
mf
2
241
19
f
248
20
mf
254
260
21
f
268
22
poco accel.
274
poco sostenuto
ff
p
sfz

B♭ Trumpet 3

19th Baltic student song and dance festival GAUDEAMUS - 2022 in Vilnius

LITHUANIAN DANCES

Kazys Daugėla

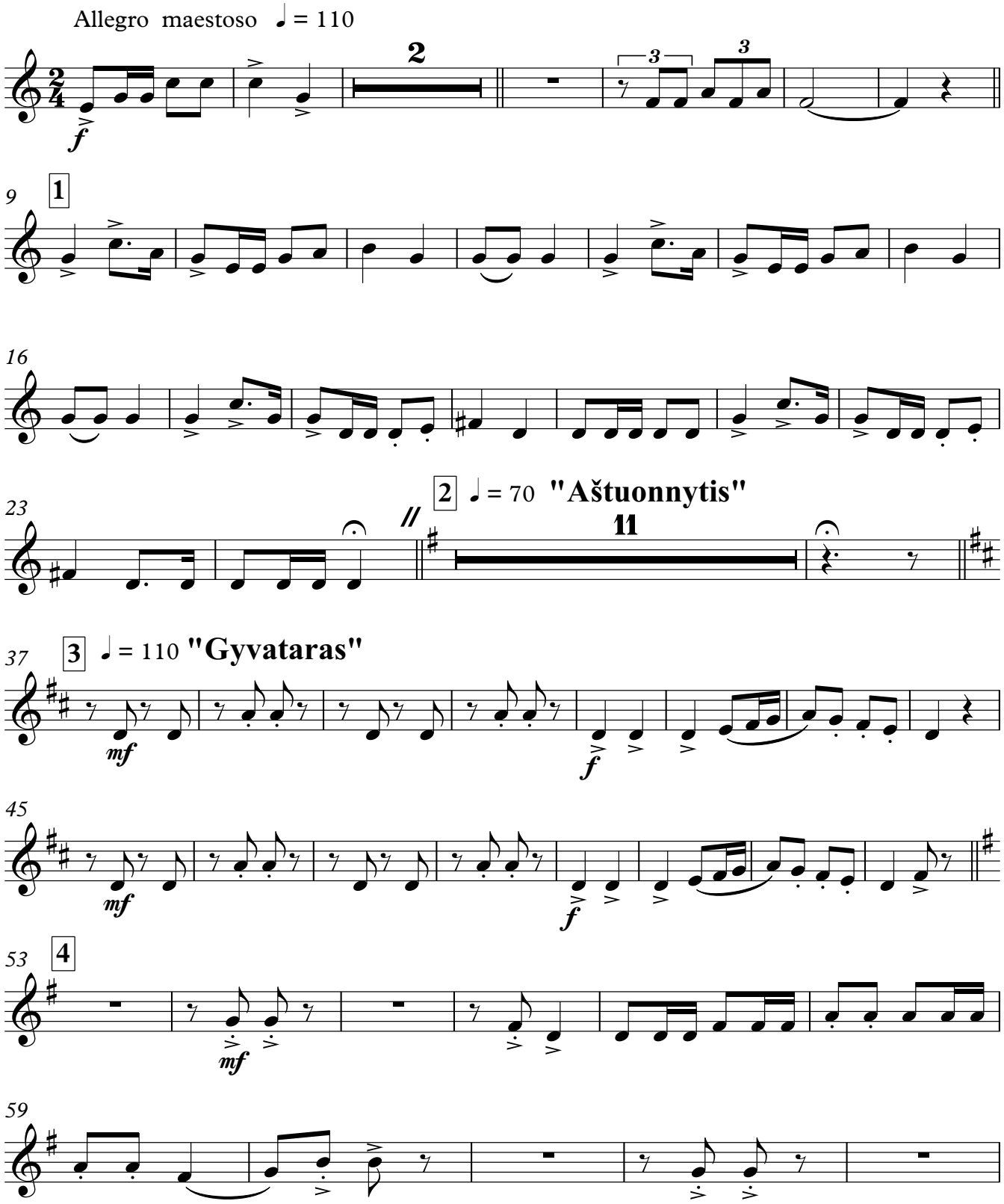

© 2022.02.02 by Kazys Daugėla - Vilnius, Lithuania

B♭ Trumpet 3

64

69 5 **Moderato** ♩ = 90 **"Džigūnas"(Men's Dance)**

f *mf*

75

80

f 4

89 6 **Meno mosso** ♩ = 70

mf *p*

94

f

99 2 2 **poco rit.**

f

105 7 𝅗𝅥 = 60 **"Linelis"**

14

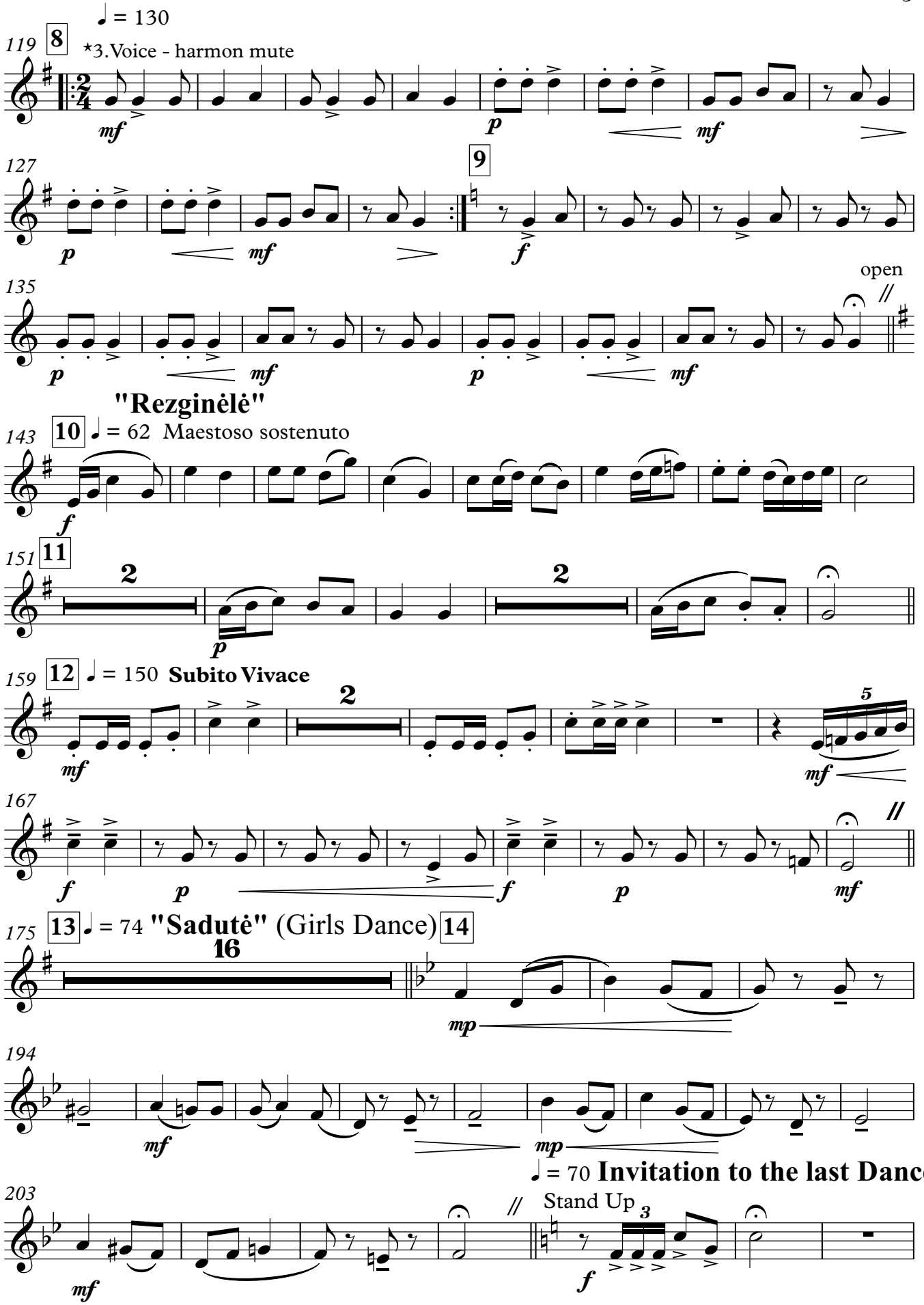
♩ = 130
119
8
*3.Voice - harmon mute
mf
p
mf
127
9
p
mf
f
135
open
p
mf
p
mf
"Rezginėlė"
143
10
♩ = 62 Maestoso sostenuto
f
151
11
2
p
2
159
12
♩ = 150 Subito Vivace
mf
2
5
mf
167
f
p
f
p
mf
175
13
♩ = 74 "Sadutė" (Girls Dance)
14
16
mp
194
mf
mp
♩ = 70 Invitation to the last Dance
203
Stand Up
mf
3
f

B♭ Trumpet 3

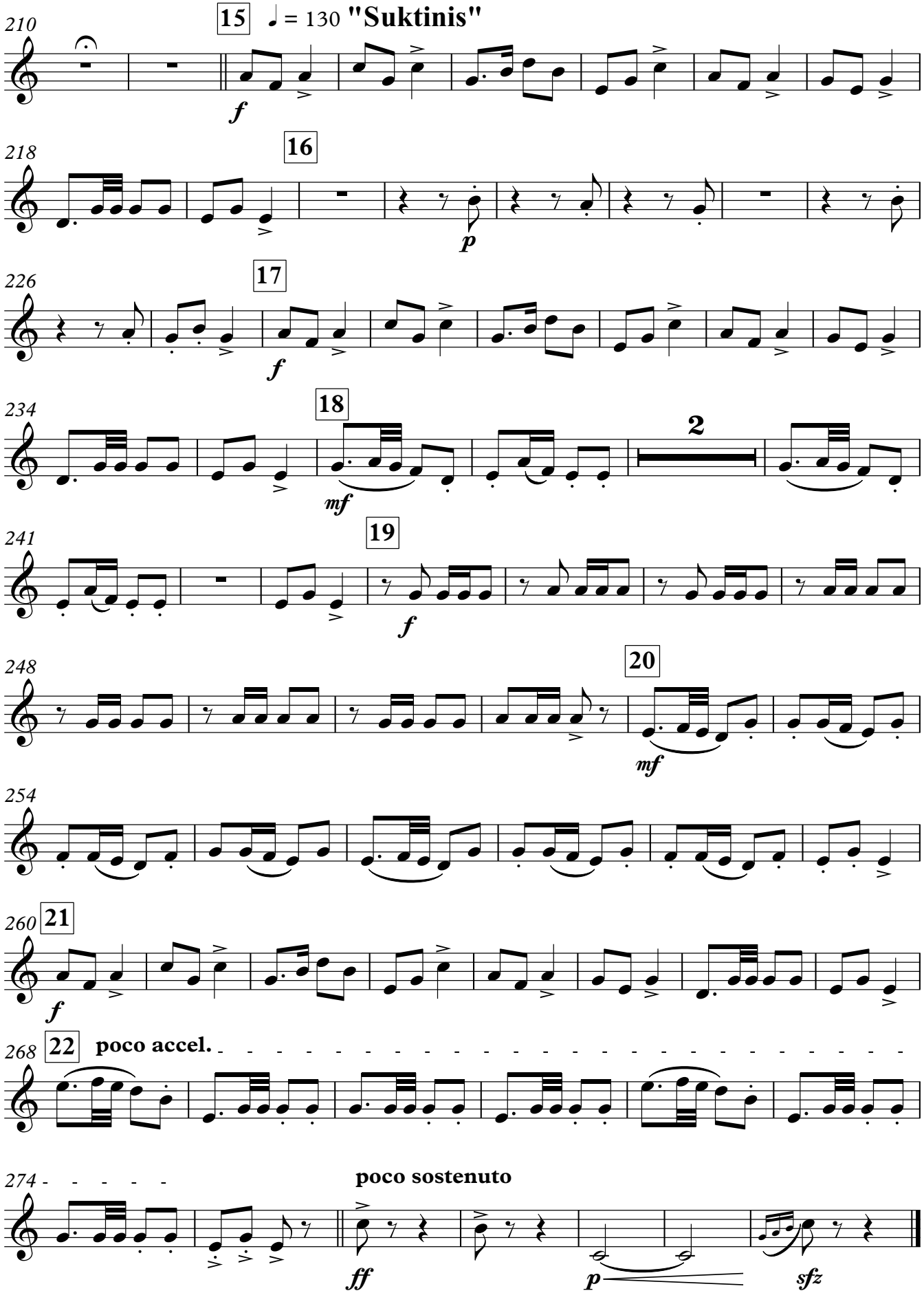
210
15
♩ = 130 "Suktinis"
f
218
16
p
226
17
f
234
18
mf
2
241
19
f
248
20
mf
254
260
21
f
268
22
poco accel.
274
poco sostenuto
ff
p
sfz

B♭ Cornet 1

19th Baltic student song and dance festival GAUDEAMUS - 2022 in Vilnius

LITHUANIAN DANCES

Kazys Daugėla

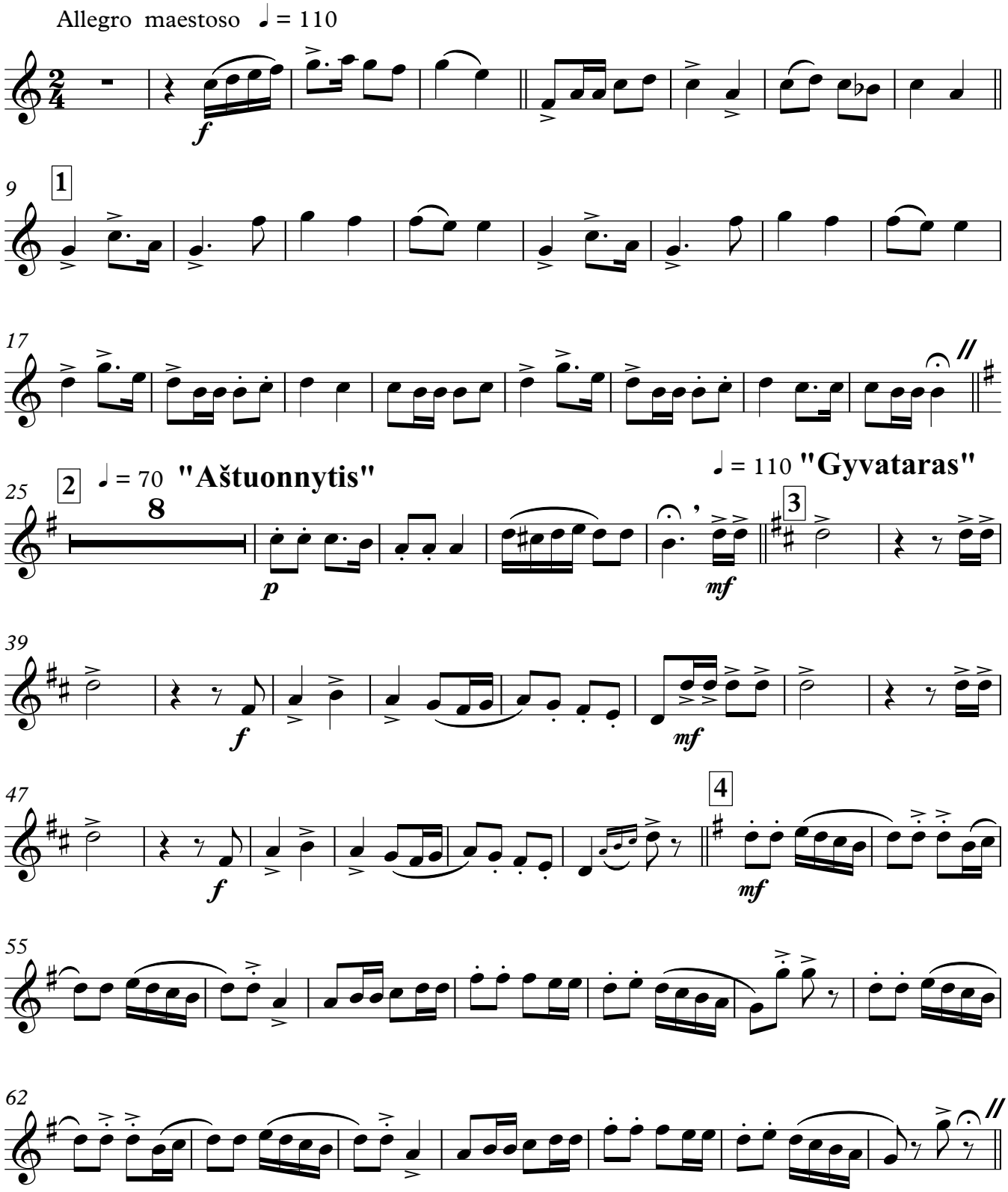

© 2022.02.02 by Kazys Daugėla - Vilnius, Lithuania

B♭ Cornet 1

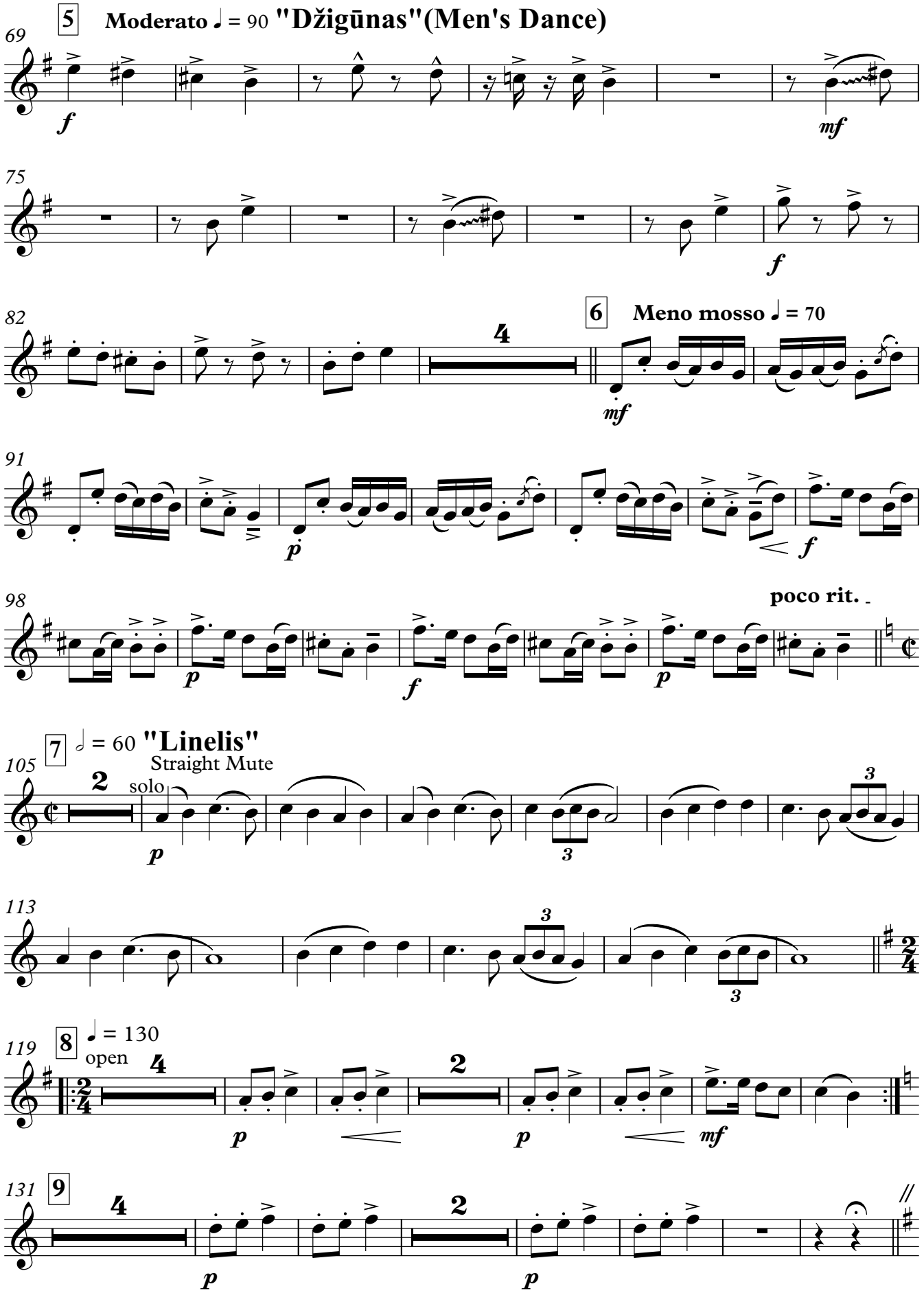
5
Moderato ♩ = 90 "Džigūnas"(Men's Dance)
69
f
mf
75
f
82
4
6
Meno mosso ♩ = 70
mf
91
p
f
98
poco rit.
p
f
p
7
𝅗𝅥 = 60 "Linelis"
Straight Mute
105
2
solo
p
3
113
3
3
8
♩ = 130
open
119
4
p
2
p
mf
9
131
4
p
2
p

"Rezginėlė"

143 **10** ♩ = 62 Maestoso sostenuto

f

150 **11**

p

157 **12** ♩ = 150 **Subito Vivace**

mf **2**

165

mf 5 *f* *p* *f*

172 **13** ♩ = 74 **"Sadutė"** (Girls Dance)

p *mf* **16**

191 **14**

mp *mf*

199

mp *mf*

♩ = 70 **Invitation to the last Dance**

Stand Up

207

f 3

B♭ Cornet 1

212 **15** ♩ = 130 **"Suktinis"**

f

220 **16**

p

228 **17**

f

236 **18**

mf

244 **19**

f

252 **20**

mf

260 **21**

f

268 **22** **poco accel.**

274 **poco sostenuto**

ff *p* *sfz*

B♭ Cornet 2

19th Baltic student song and dance festival GAUDEAMUS - 2022 in Vilnius

LITHUANIAN DANCES

Kazys Daugėla

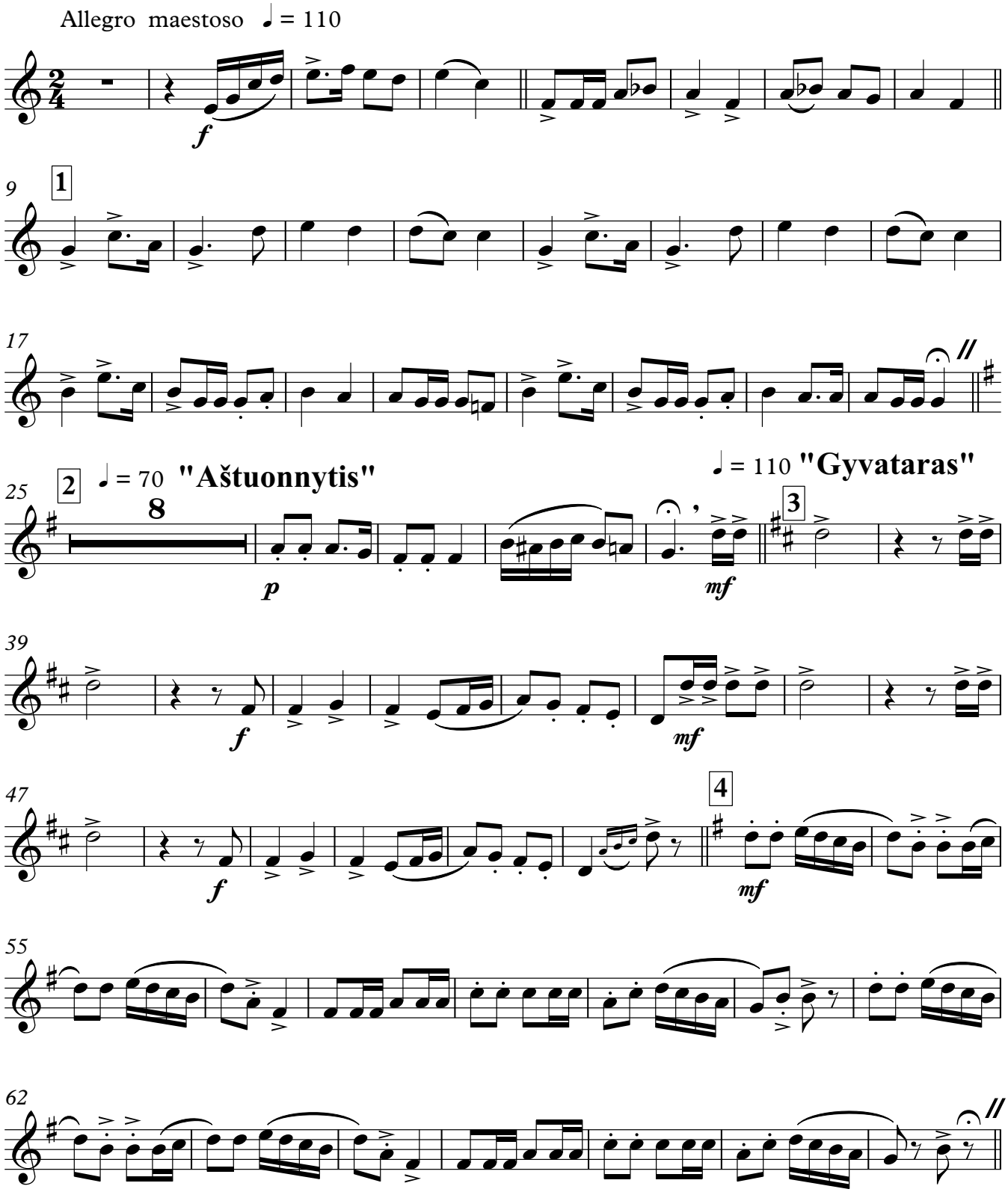

© 2022.02.02 by Kazys Daugėla - Vilnius, Lithuania

B♭ Cornet 2

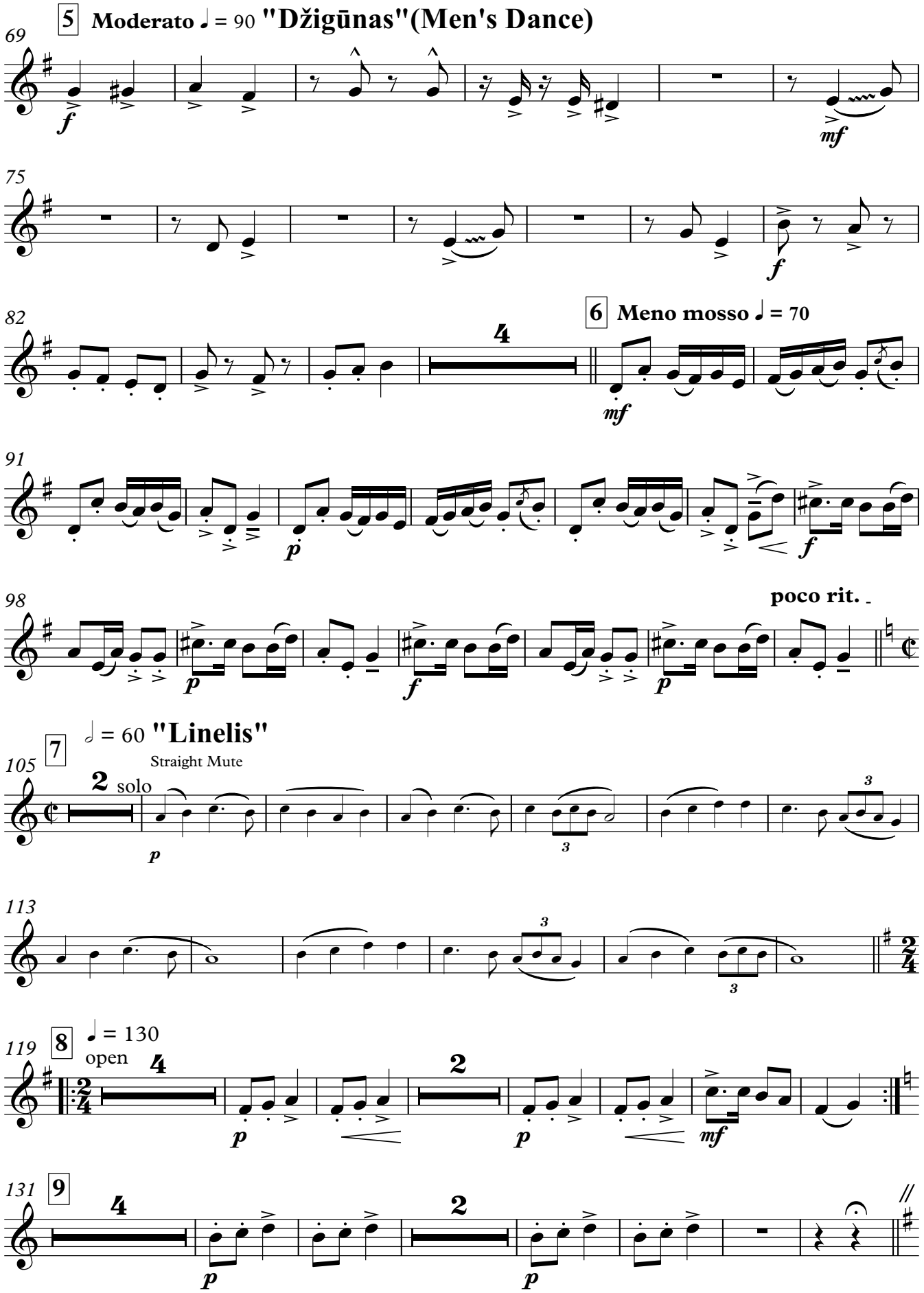
5 Moderato ♩ = 90 "Džigūnas"(Men's Dance)
69
f
mf
75
f
82
4
6 Meno mosso ♩ = 70
mf
91
p
f
98
poco rit.
p
f
p
105
7
♩ = 60 "Linelis"
Straight Mute
2 solo
p
3
113
3
3
119
8
♩ = 130
open
4
p
2
p
mf
131
9
4
p
2
p

"Rezginėlė"

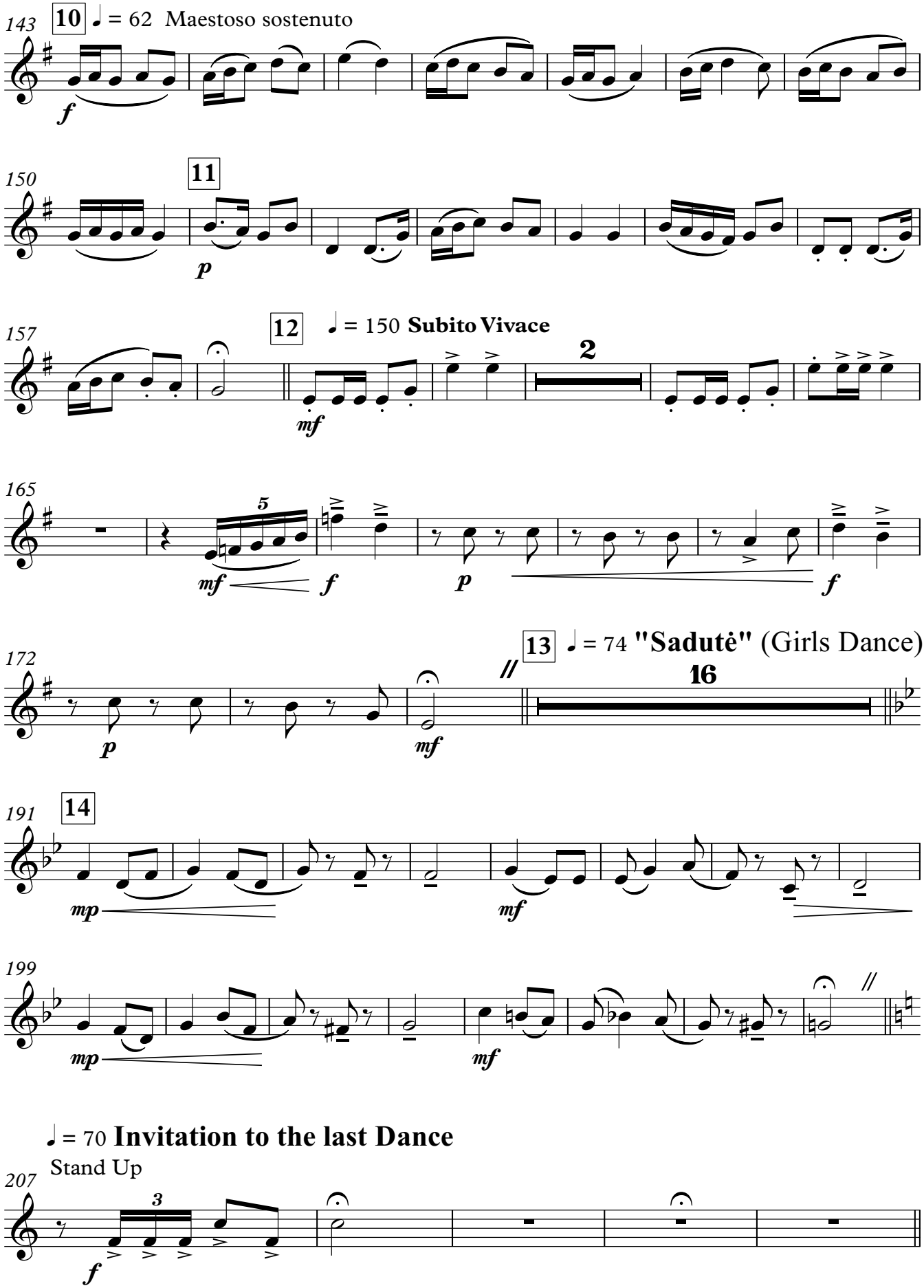

♩ = 70 **Invitation to the last Dance**

B♭ Cornet 2

212 **15** ♩ = 130 **"Suktinis"**

f

220 **16**

p

228 **17**

f

236 **18**

mf

244 **19**

f

252 **20**

mf

260 **21**

f

268 **22** **poco accel.**

274 **poco sostenuto**

ff *p* *sfz*

Eb Horn 1

19th Baltic student song and dance festival GAUDEAMUS - 2022 in Vilnius

LITHUANIAN DANCES

Kazys Daugėla

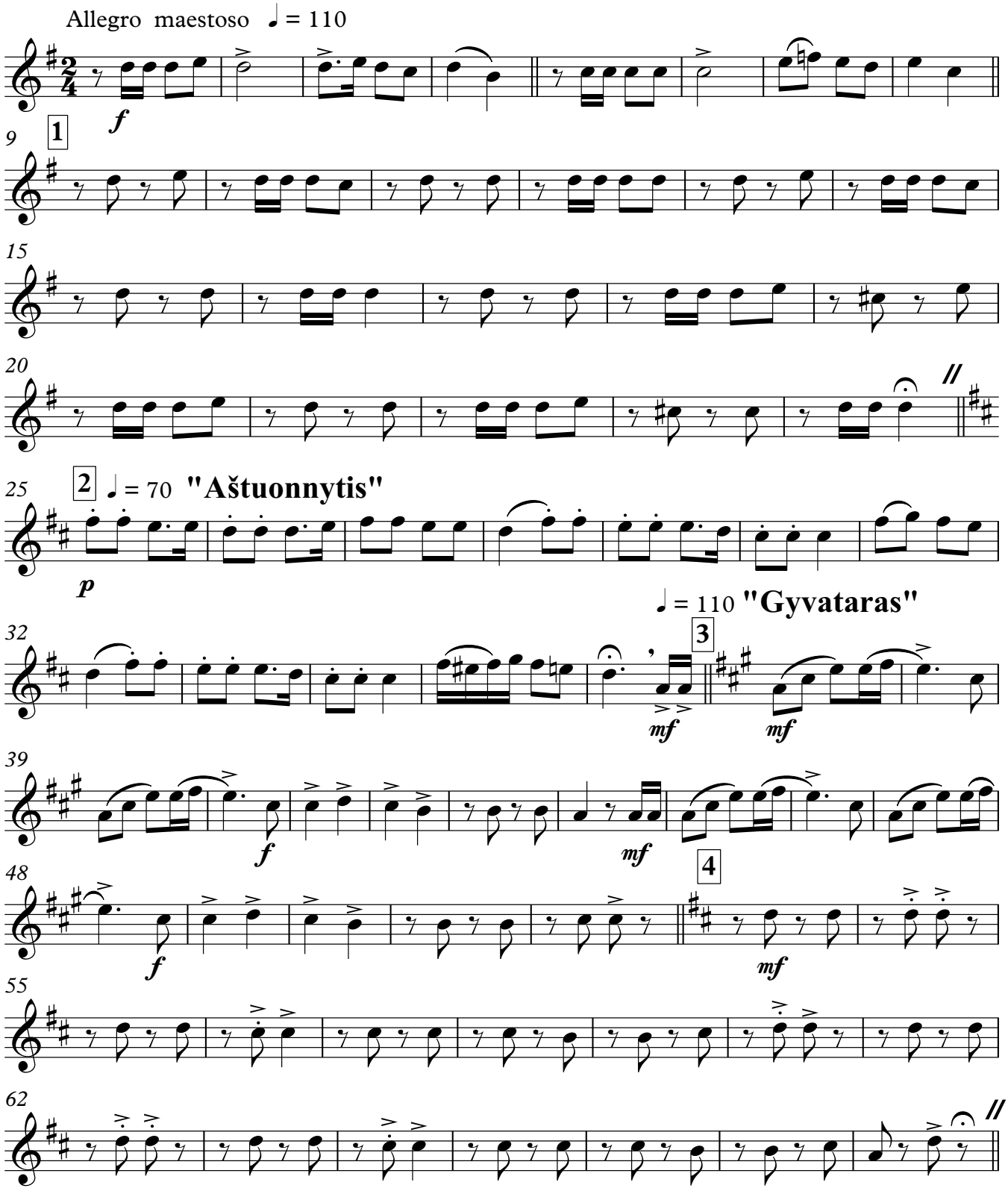

© 2022.02.02 by Kazys Daugėla - Vilnius, Lithuania

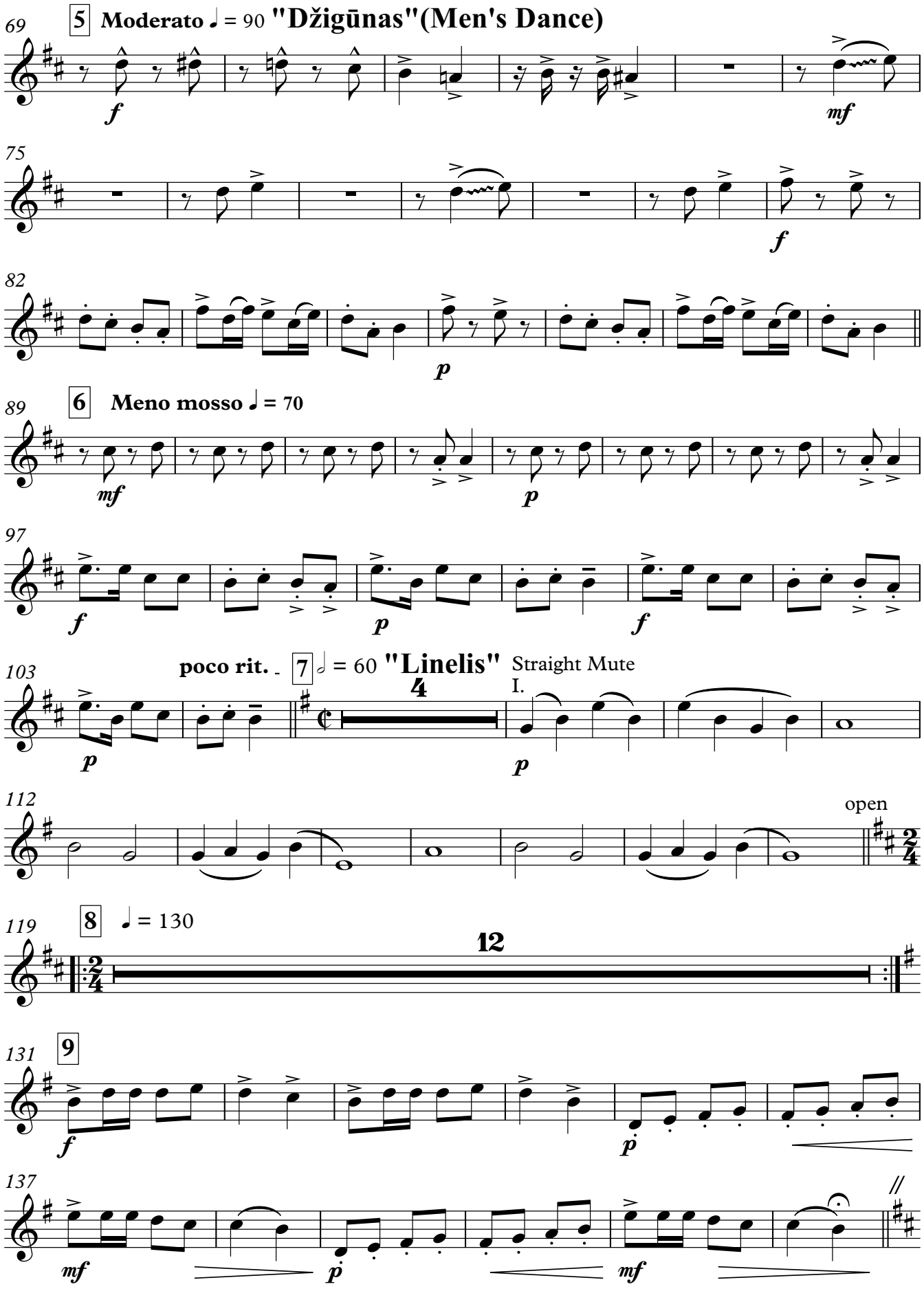
69
5 Moderato ♩ = 90 "Džigūnas"(Men's Dance)
f
mf
75
f
82
p
89
6 Meno mosso ♩ = 70
mf
p
97
f
p
f
103
poco rit.
7 𝅗𝅥 = 60 "Linelis"
Straight Mute
I.
4
p
p
112
open
119
8 ♩ = 130
12
131
9
f
p
137
mf
p
mf

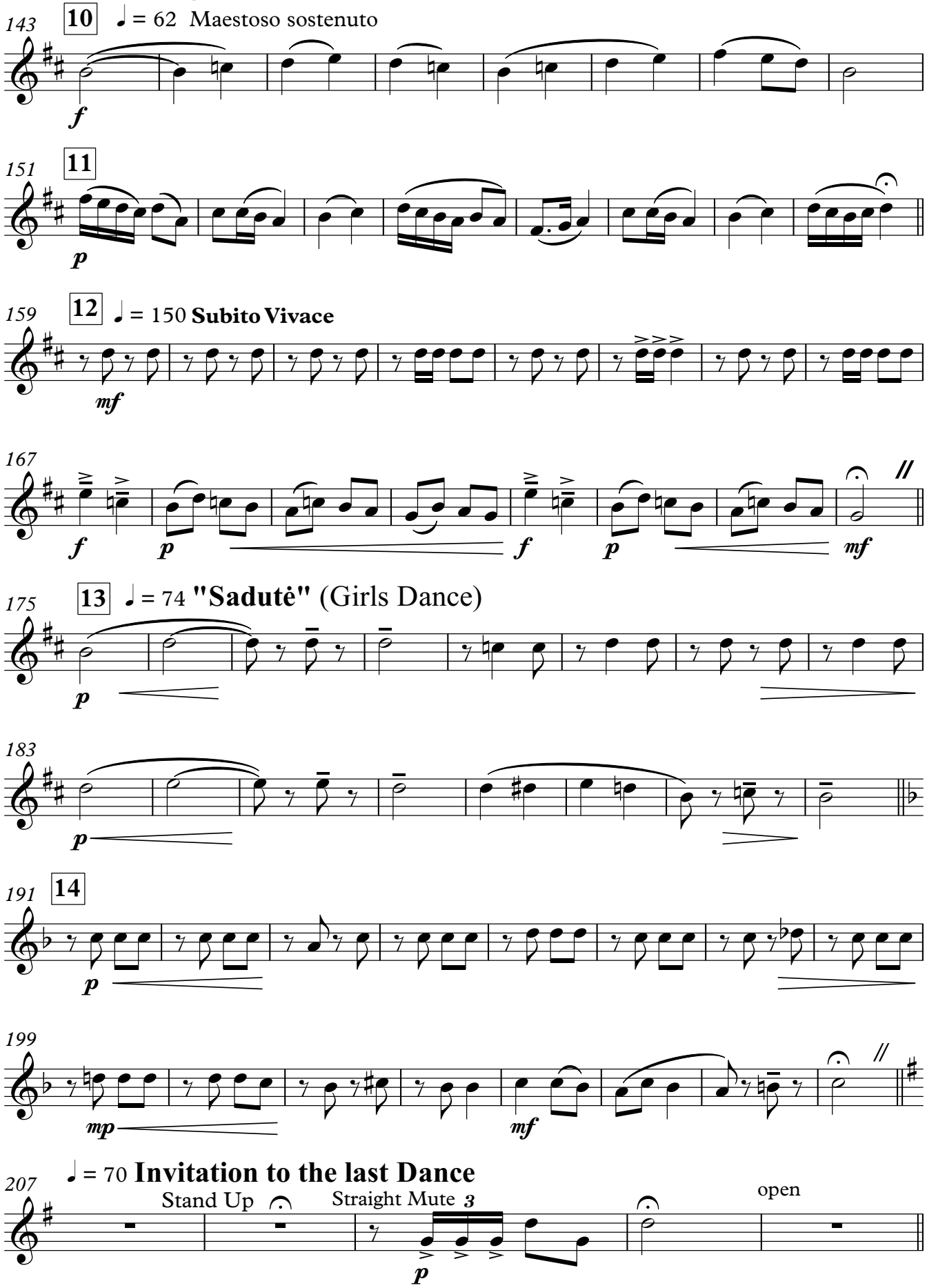
143
10
♩ = 62 Maestoso sostenuto
f
151
11
p
159
12
♩ = 150 Subito Vivace
mf
167
f
p
f
p
mf
175
13
♩ = 74 "Sadutė" (Girls Dance)
p
183
p
191
14
p
199
mp
mf
207
♩ = 70 Invitation to the last Dance
Stand Up
Straight Mute 3
p
open

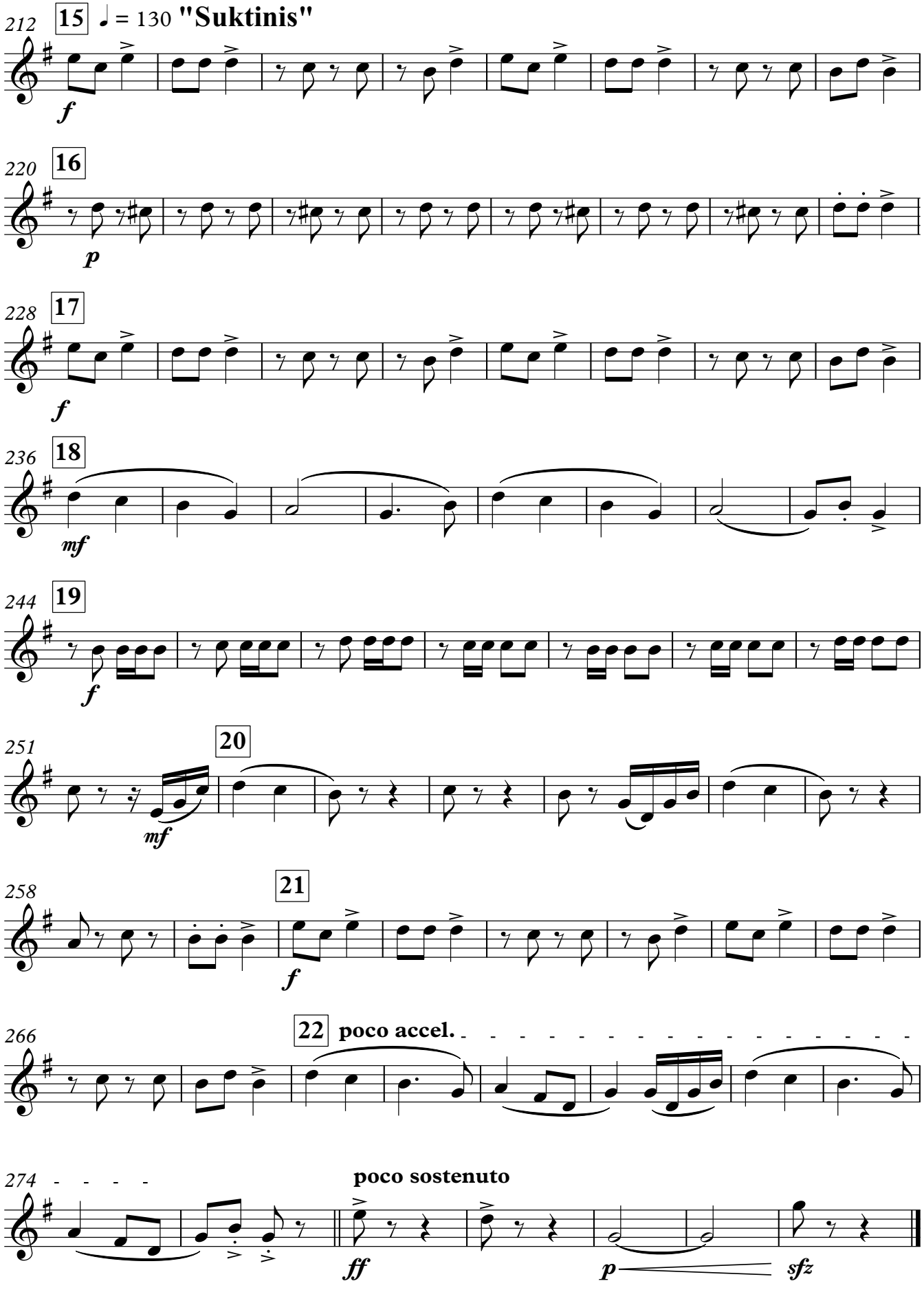
212
15
♩ = 130 "Suktinis"
f
220
16
p
228
17
f
236
18
mf
244
19
f
251
20
mf
258
21
f
266
22
poco accel.
274
poco sostenuto
ff
p
sfz

F Horn 1

19th Baltic student song and dance festival GAUDEAMUS - 2022 in Vilnius

LITHUANIAN DANCES

Kazys Daugėla

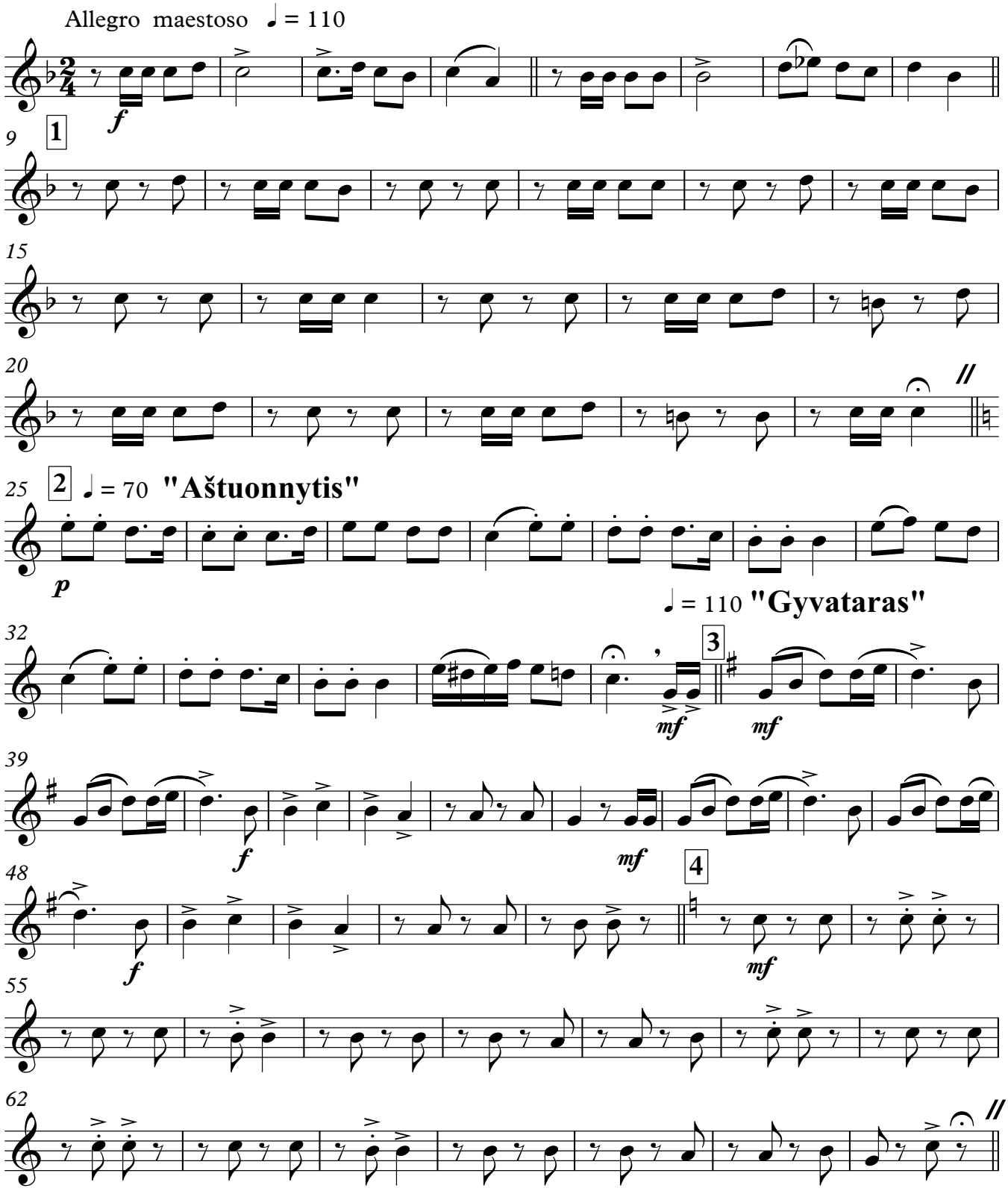

© 2022.02.02 by Kazys Daugėla - Vilnius, Lithuania

69 **5** **Moderato** ♩ = 90 **"Džigūnas"(Men's Dance)**

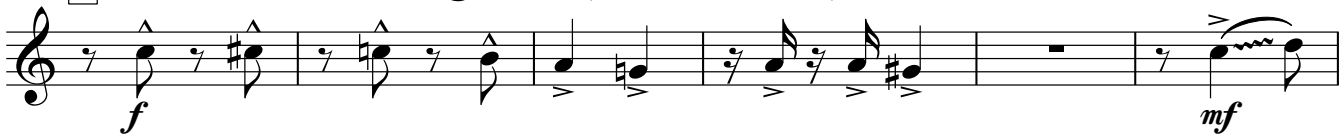

75

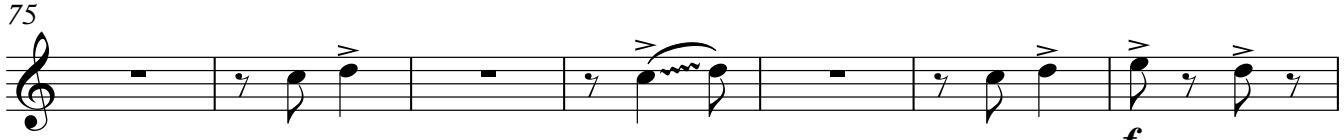

82

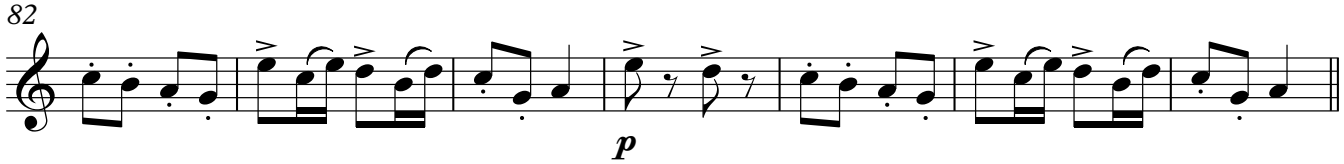

89 **6** **Meno mosso** ♩ = 70

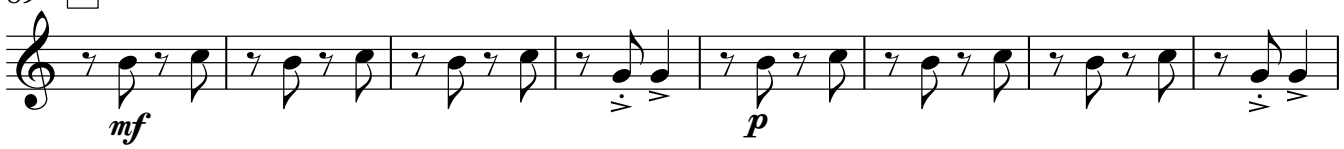

97

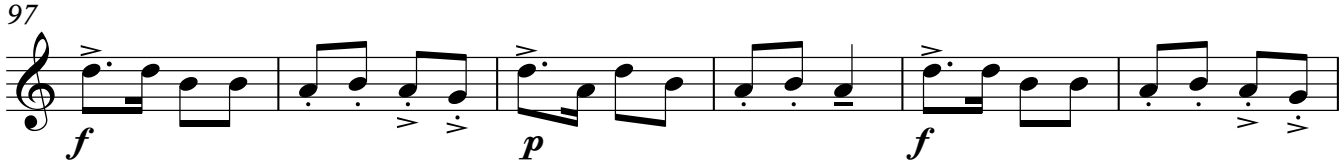

103 **poco rit.** **7** 𝅗𝅥 = 60 **"Linelis"** Straight Mute

I.

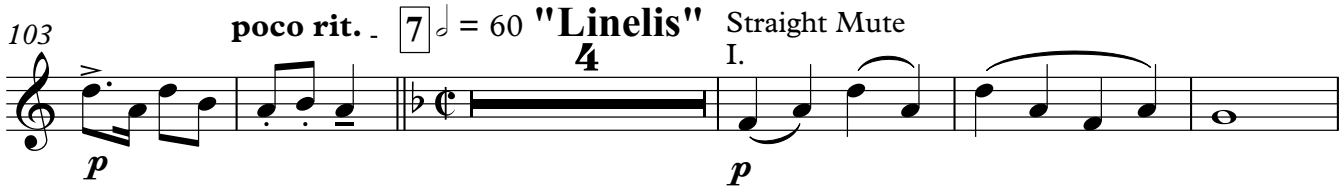

112 open

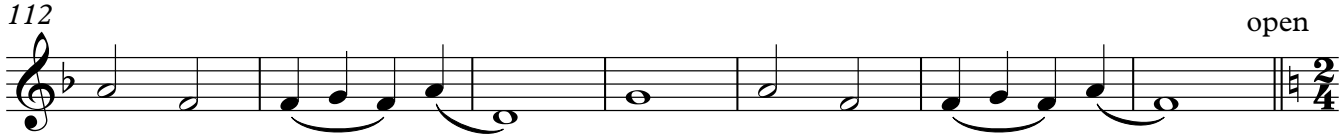

119 **8** ♩ = 130

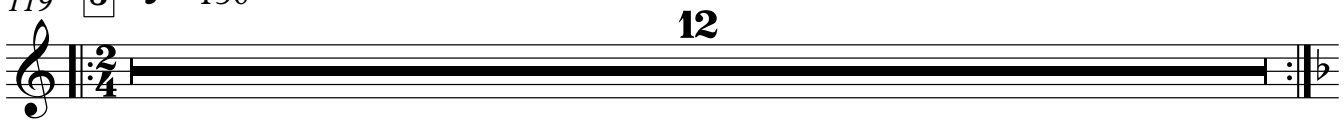

131 **9**

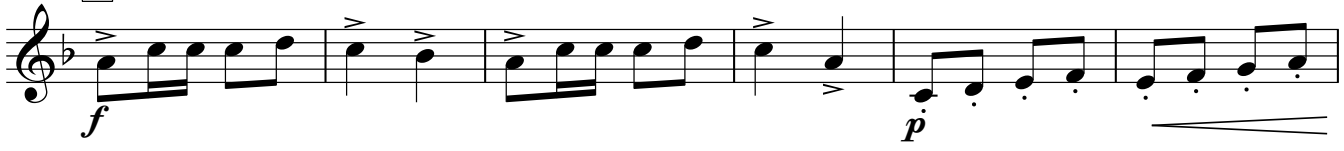

137

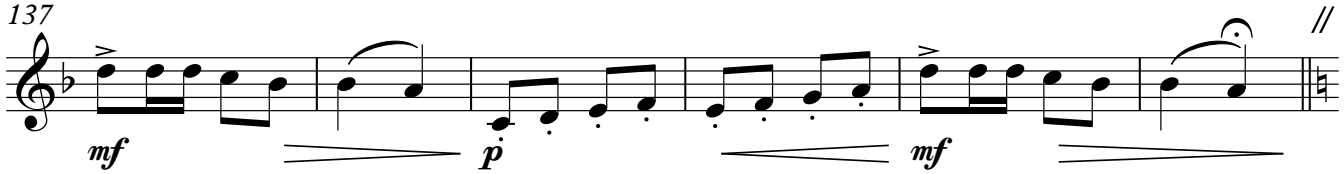

143 **10** ♩ = 62 Maestoso sostenuto

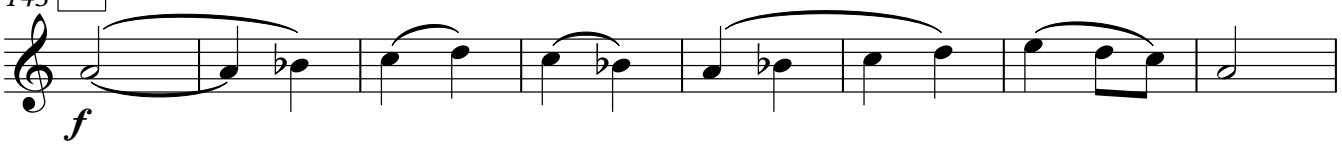

151 **11**

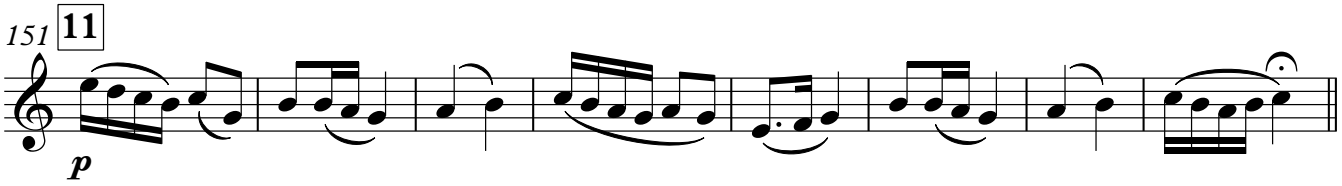

159 **12** ♩ = 150 **Subito Vivace**

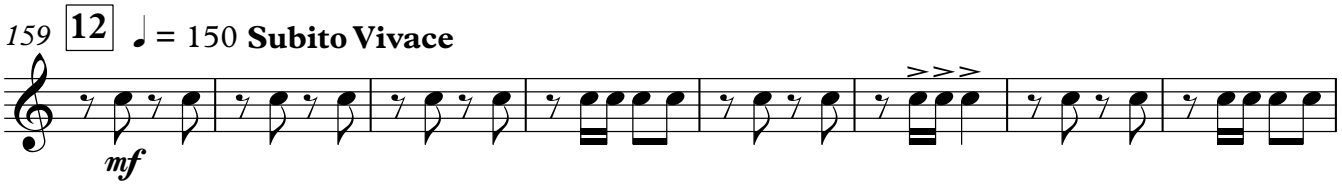

167

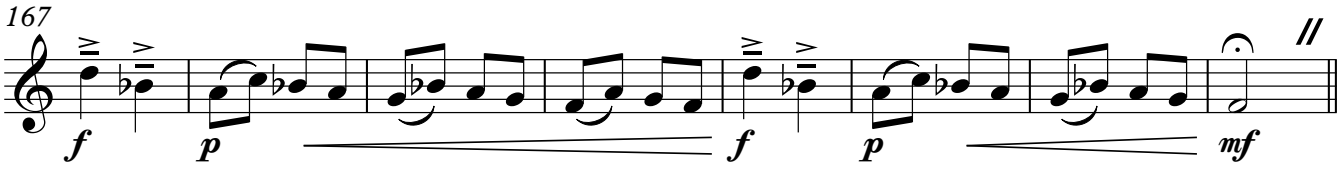

175 **13** ♩ = 74 **"Sadutė"** (Girls Dance)

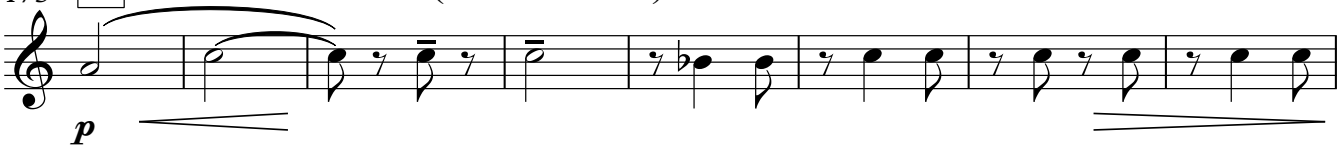

183

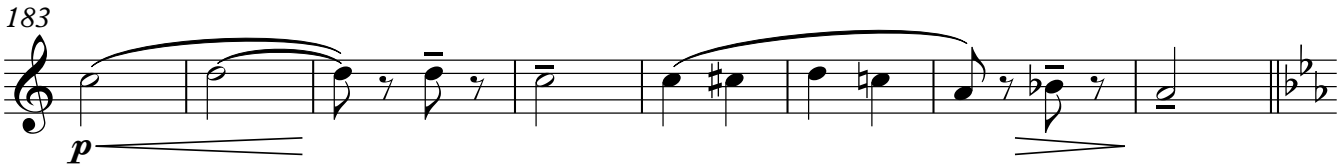

191 **14**

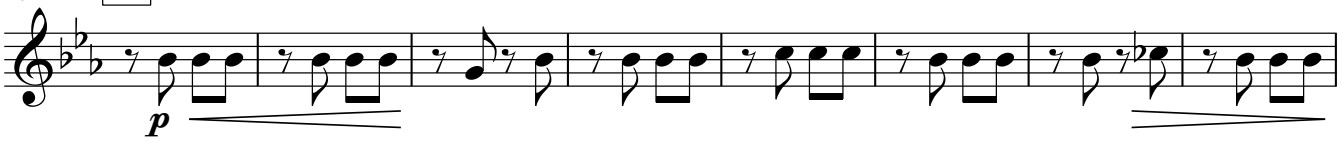

199

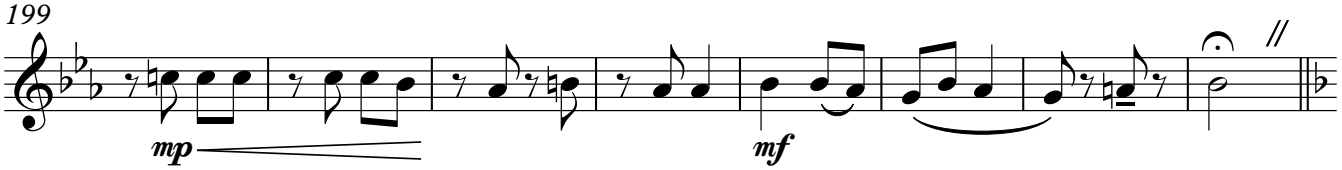

207 ♩ = 70 **Invitation to the last Dance**

Stand Up Straight Mute 3 open

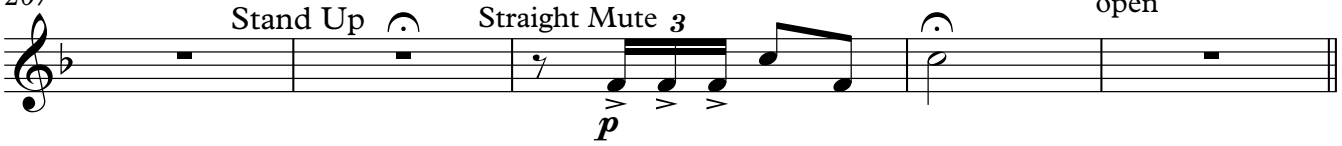

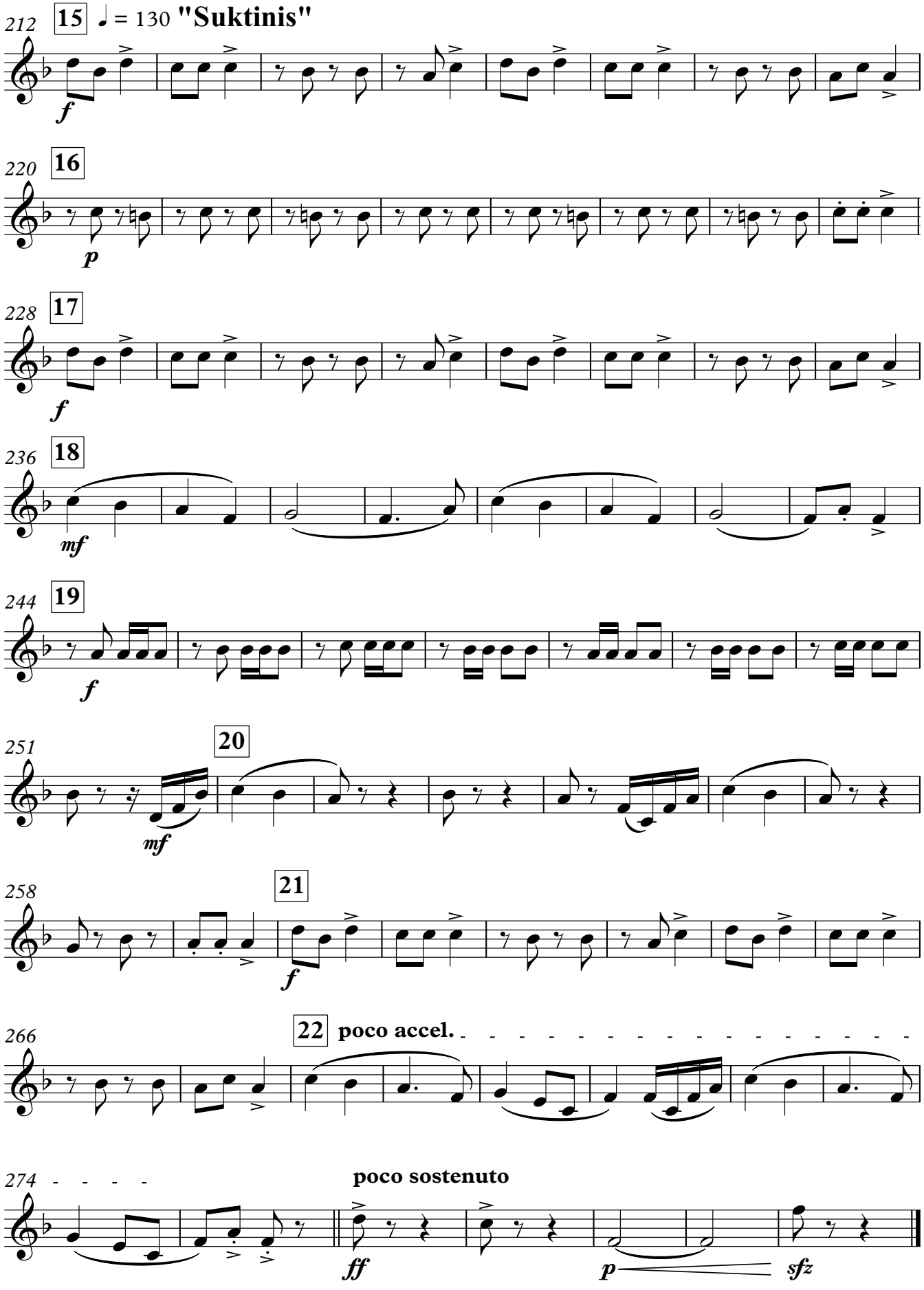
212
15
♩ = 130 "Suktinis"
f
220
16
p
228
17
f
236
18
mf
244
19
f
251
20
mf
258
21
f
266
22
poco accel.
274
poco sostenuto
ff
p
sfz

Eb Horn 2

19th Baltic student song and dance festival GAUDEAMUS - 2022 in Vilnius

LITHUANIAN DANCES

Kazys Daugėla

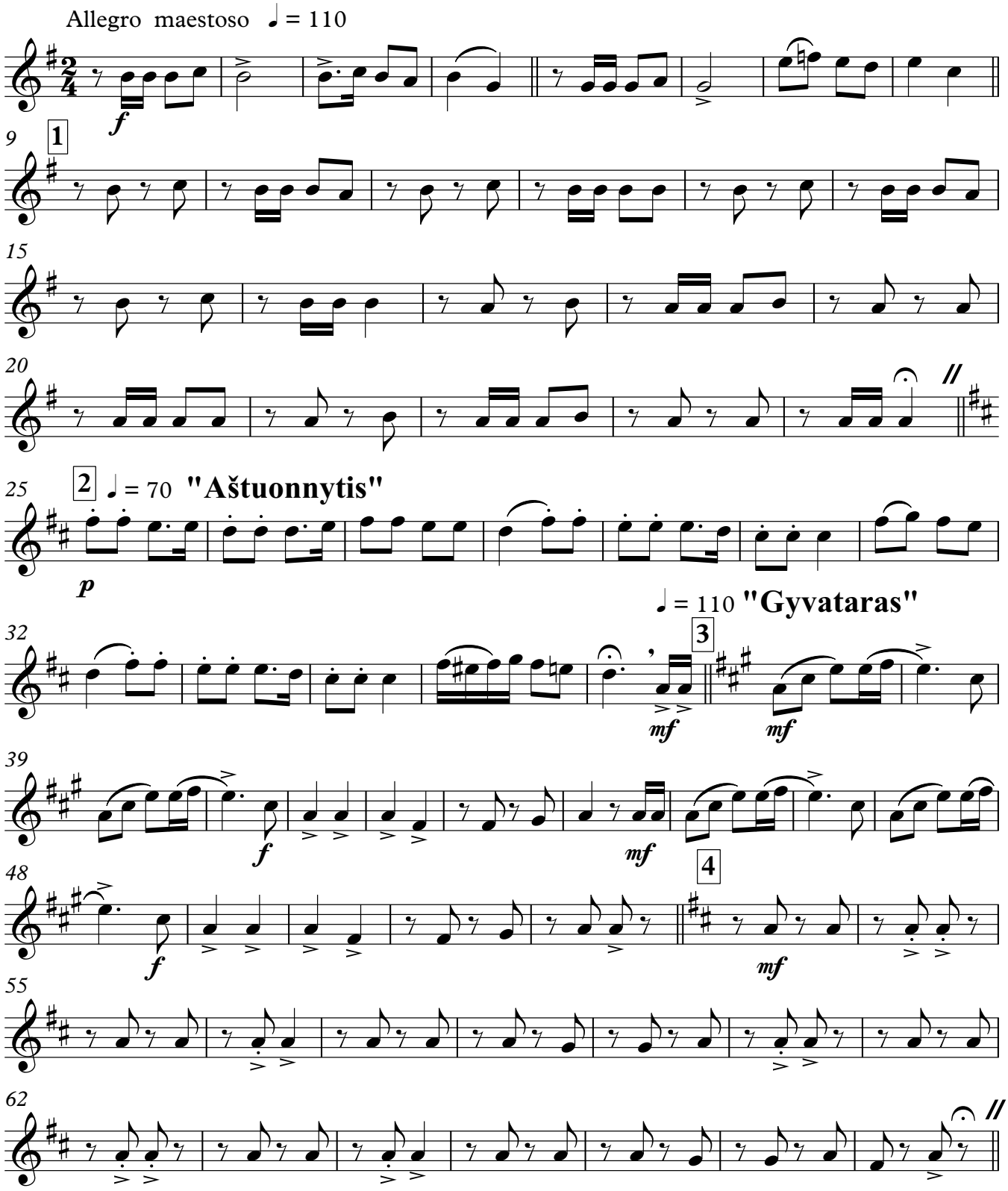

© 2022.02.02 by Kazys Daugėla - Vilnius, Lithuania

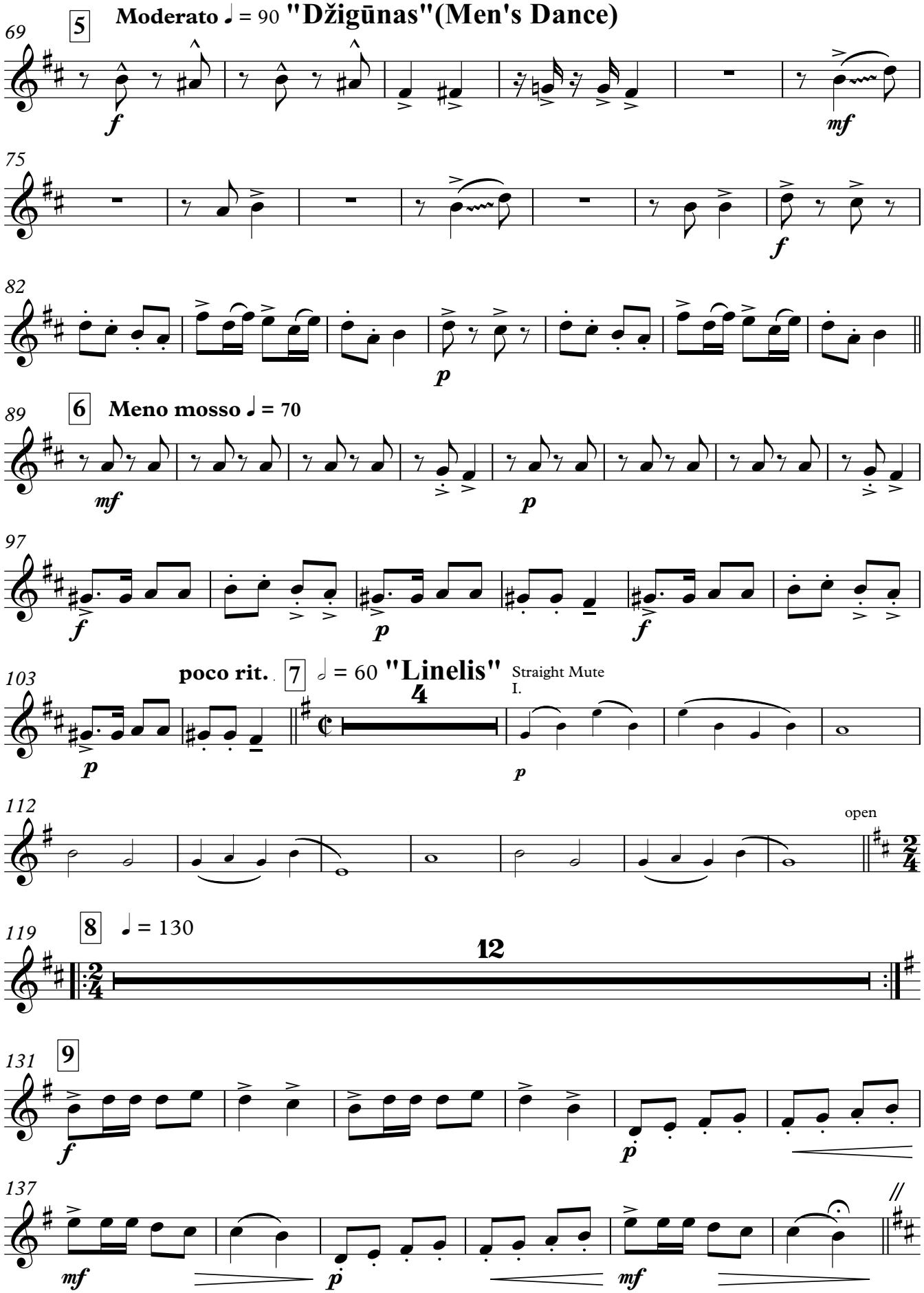
5
Moderato ♩ = 90 "Džigūnas"(Men's Dance)
69
f
mf
75
f
82
p
6
Meno mosso ♩ = 70
89
mf
p
97
f
p
f
poco rit.
7
𝅗𝅥 = 60 "Linelis"
Straight Mute
I.
103
4
p
p
112
open
8
♩ = 130
119
12
9
131
f
p
137
mf
p
mf

143 **10** ♩ = 62 Maestoso sostenuto

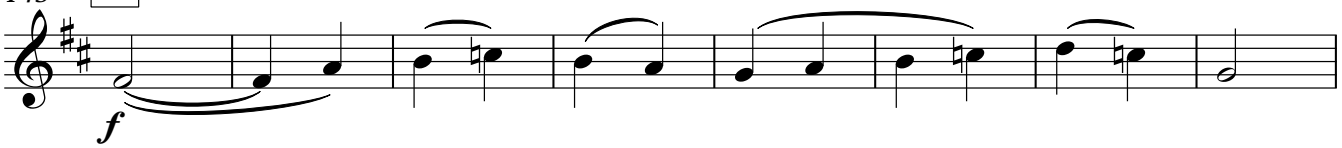

151 **11**

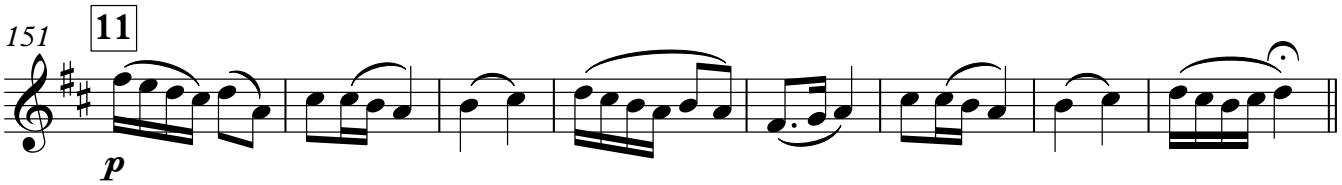

159 **12** ♩ = 150 **Subito Vivace**

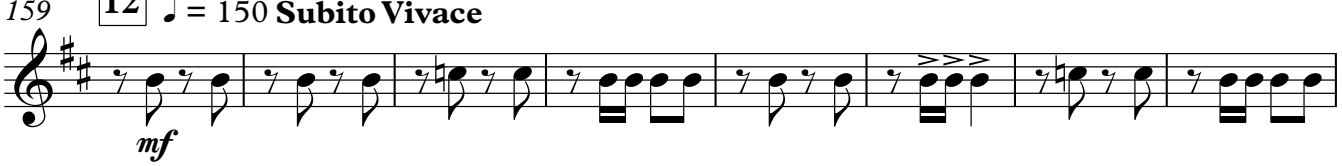

167

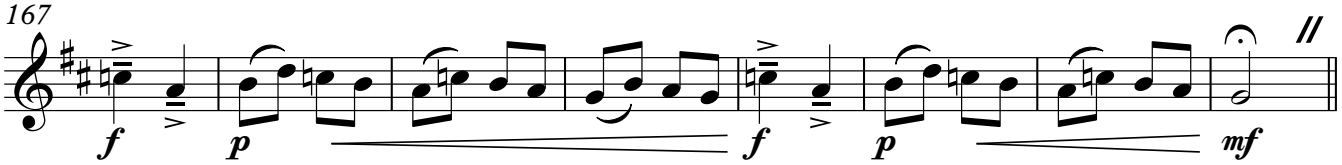

175 **13** ♩ = 74 **"Sadutė"** (Girls Dance)

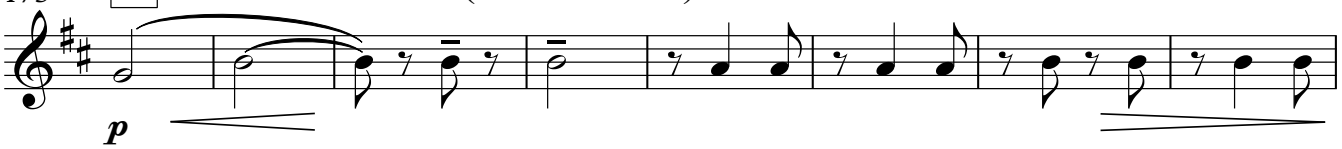

183

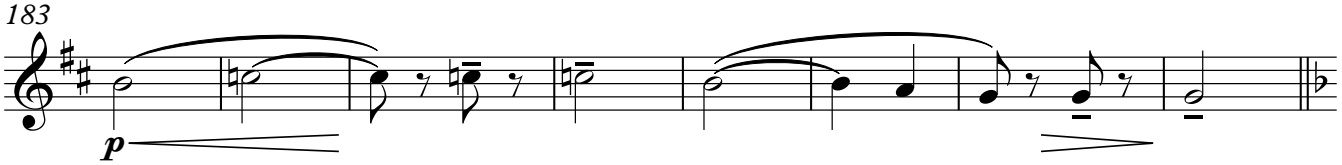

191 **14**

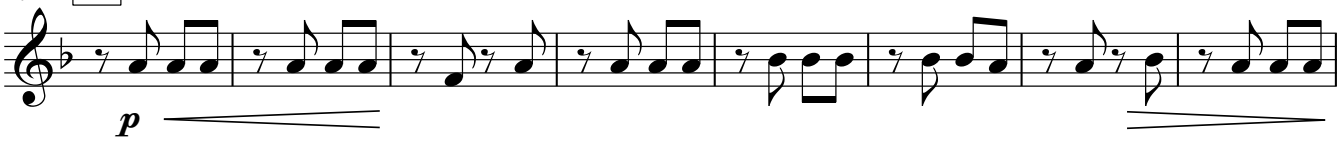

199

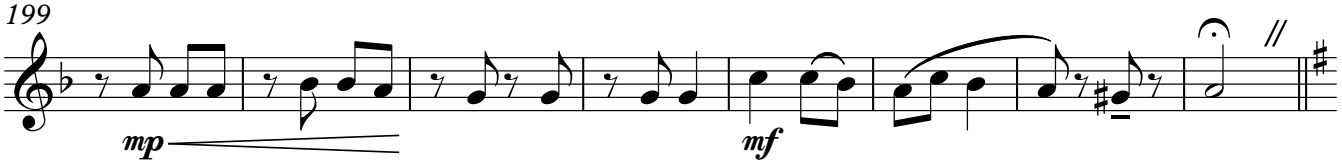

207 ♩ = 70 **Invitation to the last Dance**

Stand Up Straight Mute 3 open

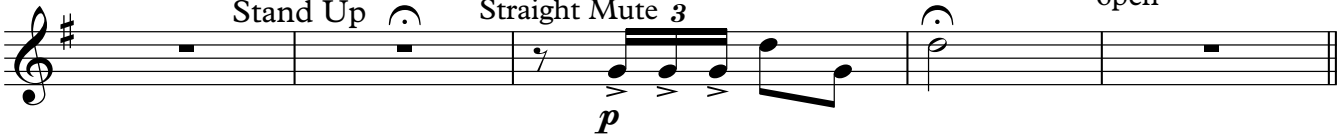

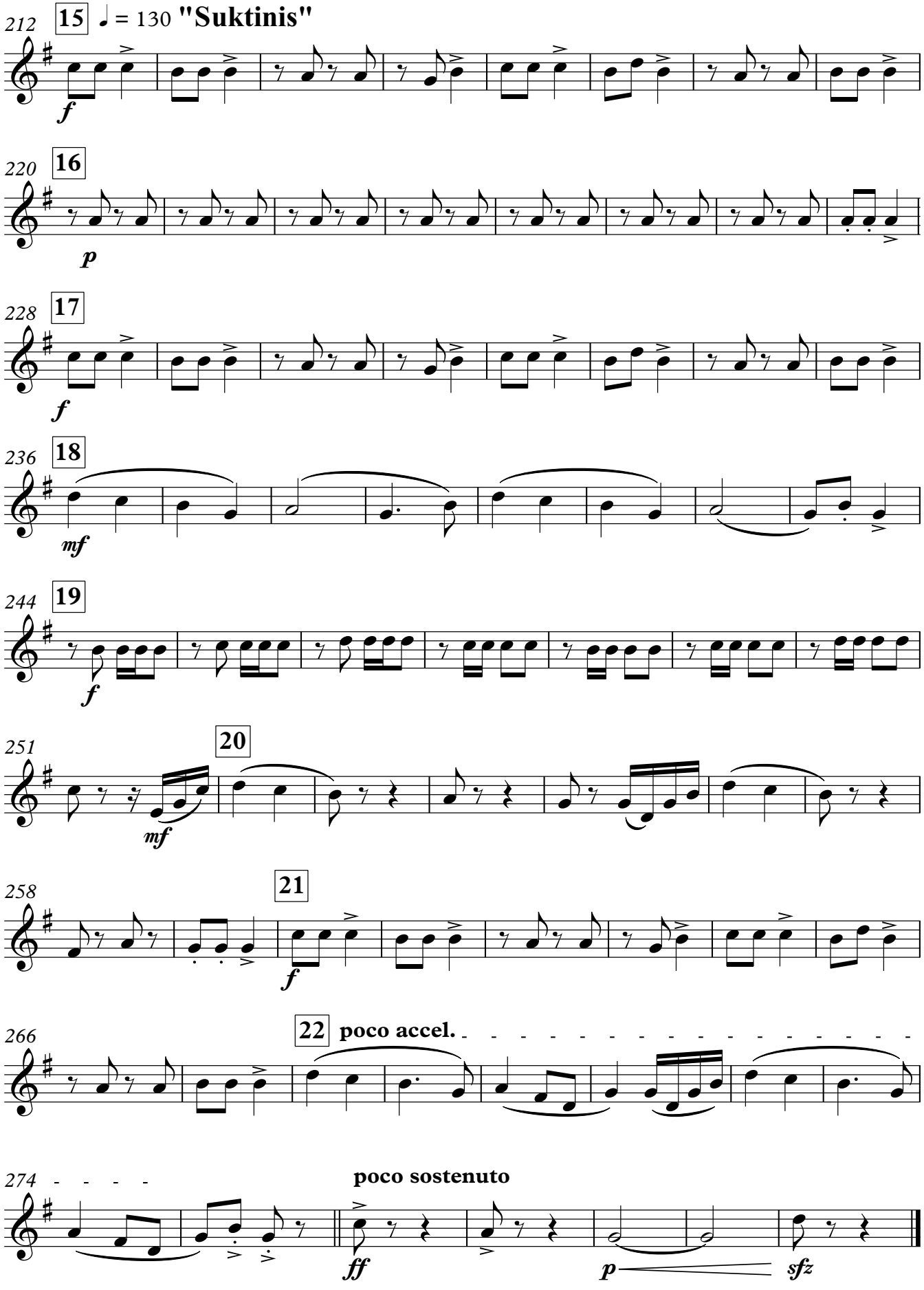
212
15
♩ = 130 "Suktinis"
f
220
16
p
228
17
f
236
18
mf
244
19
f
251
20
mf
258
21
f
266
22
poco accel.
274
poco sostenuto
ff
p
sfz

F Horn 2

19th Baltic student song and dance festival GAUDEAMUS - 2022 in Vilnius

LITHUANIAN DANCES

Kazys Daugėla

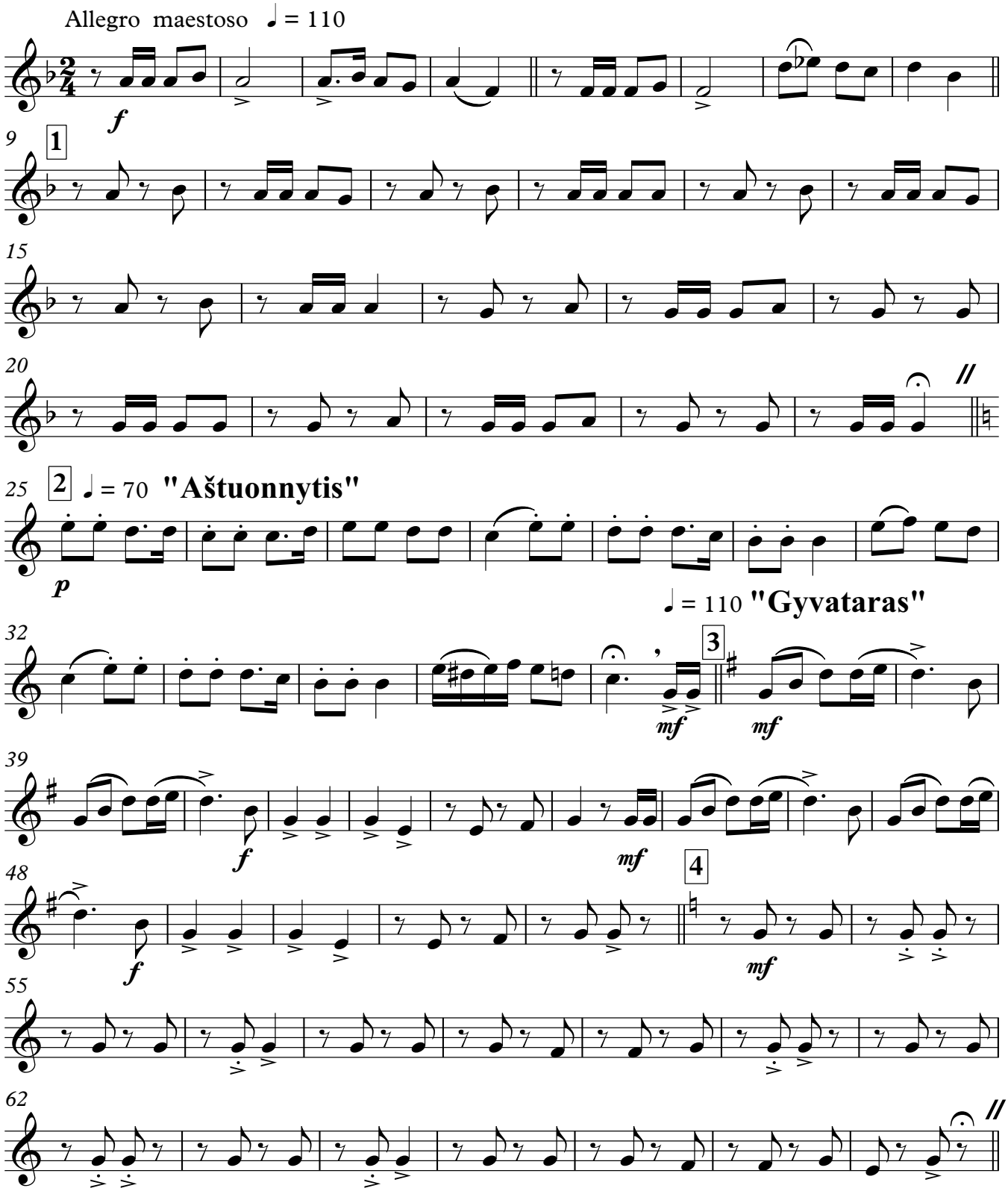

© 2022.02.02 by Kazys Daugėla - Vilnius, Lithuania

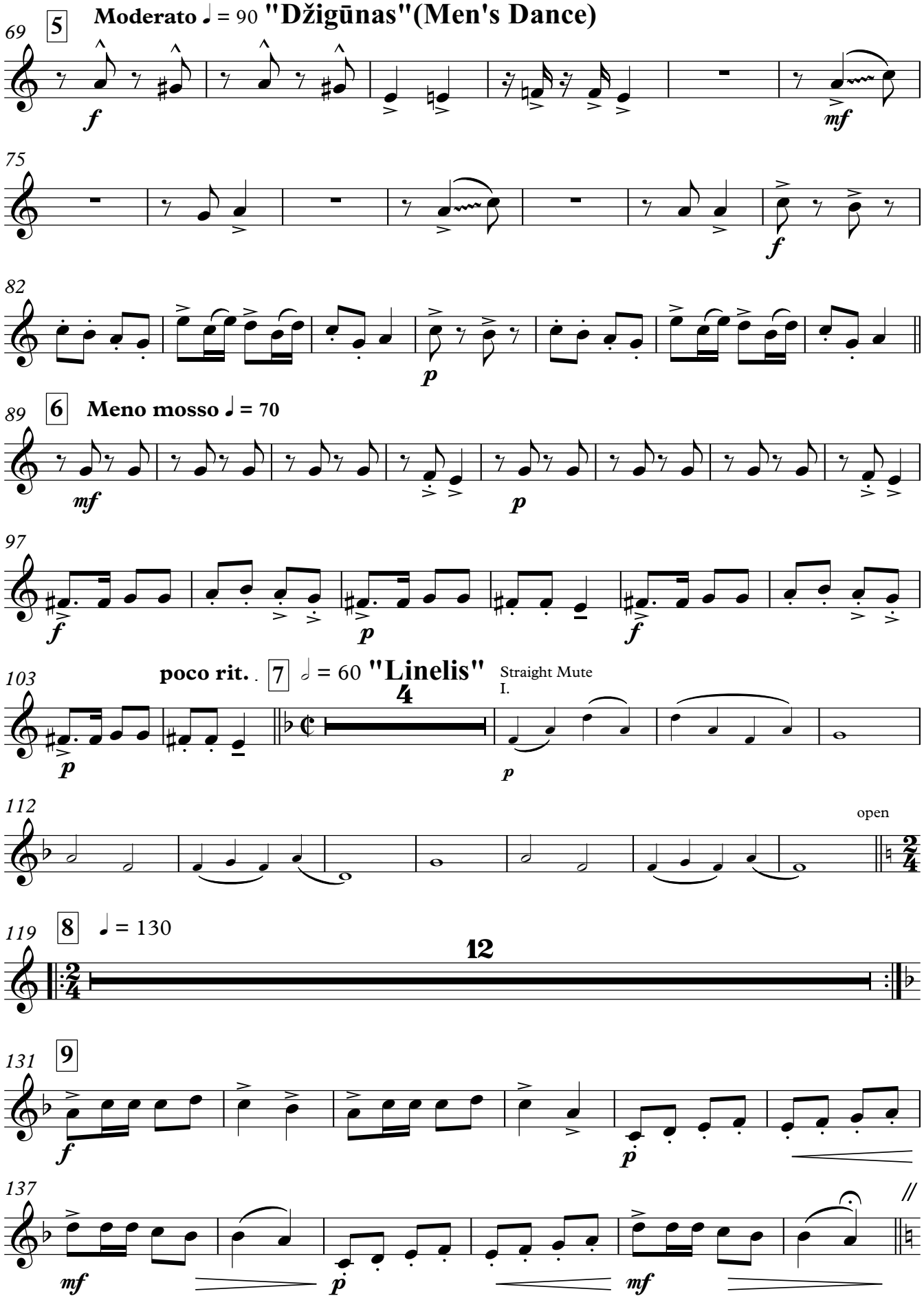
69
5
Moderato ♩ = 90 "Džigūnas"(Men's Dance)
f
mf
75
f
82
p
89
6
Meno mosso ♩ = 70
mf
p
97
f
p
f
103
poco rit.
7
𝅗𝅥 = 60 "Linelis"
Straight Mute
I.
4
p
p
112
open
119
8
♩ = 130
12
131
9
f
p
137
mf
p
mf

"Rezginėlė"

143 **10** ♩ = 62 Maestoso sostenuto

f

151 **11**

p

159 **12** ♩ = 150 **Subito Vivace**

mf

167

f *p* *f* *p* *mf*

175 **13** ♩ = 74 **"Sadutė"** (Girls Dance)

p

183

p

191 **14**

p

199

mp *mf*

207 ♩ = 70 **Invitation to the last Dance**

Stand Up Straight Mute 3 open

p

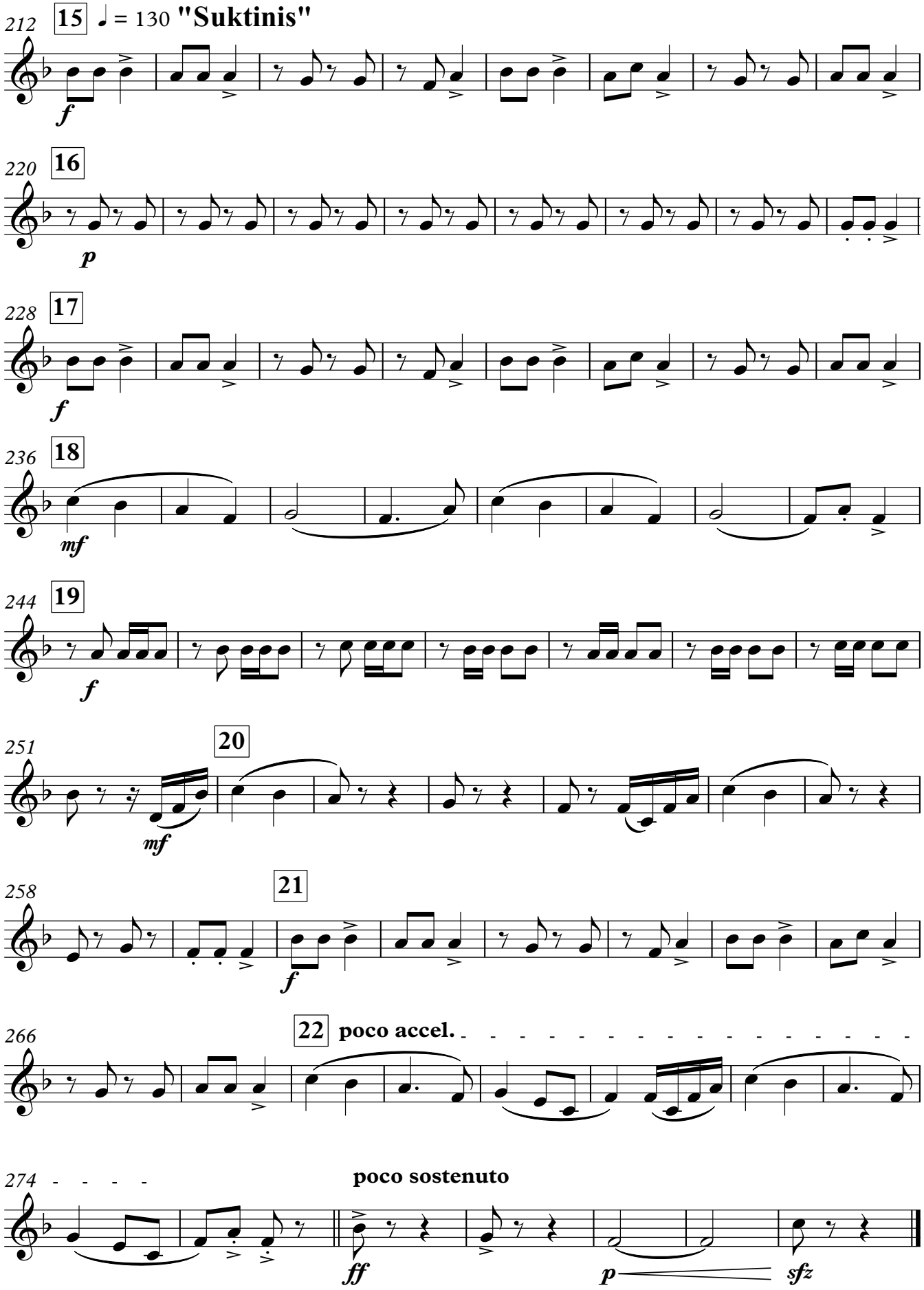
212
15
♩ = 130 "Suktinis"
f
220
16
p
228
17
f
236
18
mf
244
19
f
251
20
mf
258
21
f
266
22
poco accel.
274
poco sostenuto
ff
p
sfz

Eb Horn 3

19th Baltic student song and dance festival GAUDEAMUS - 2022 in Vilnius

LITHUANIAN DANCES

Kazys Daugėla

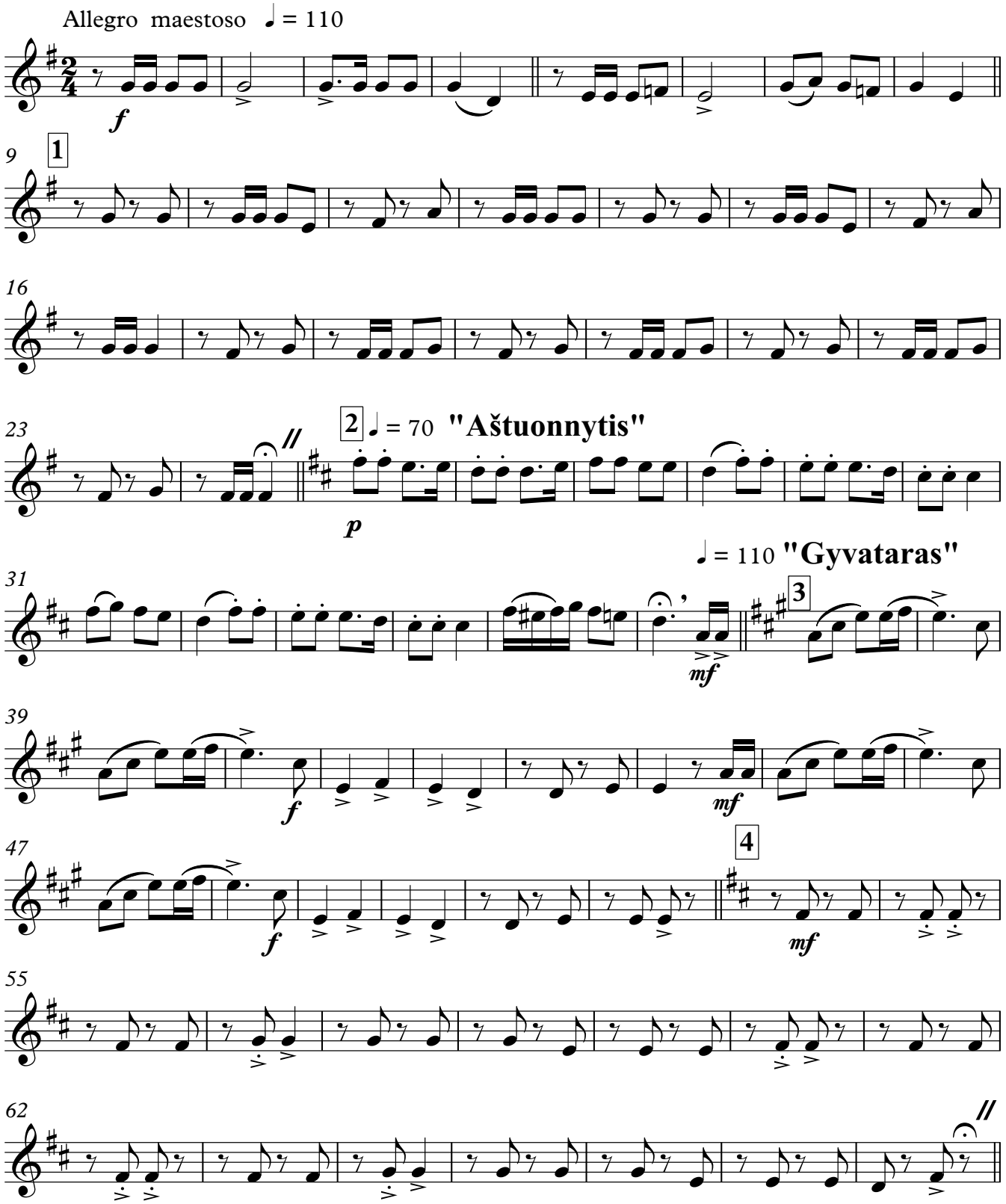

© 2022.02.02 by Kazys Daugėla - Vilnius, Lithuania

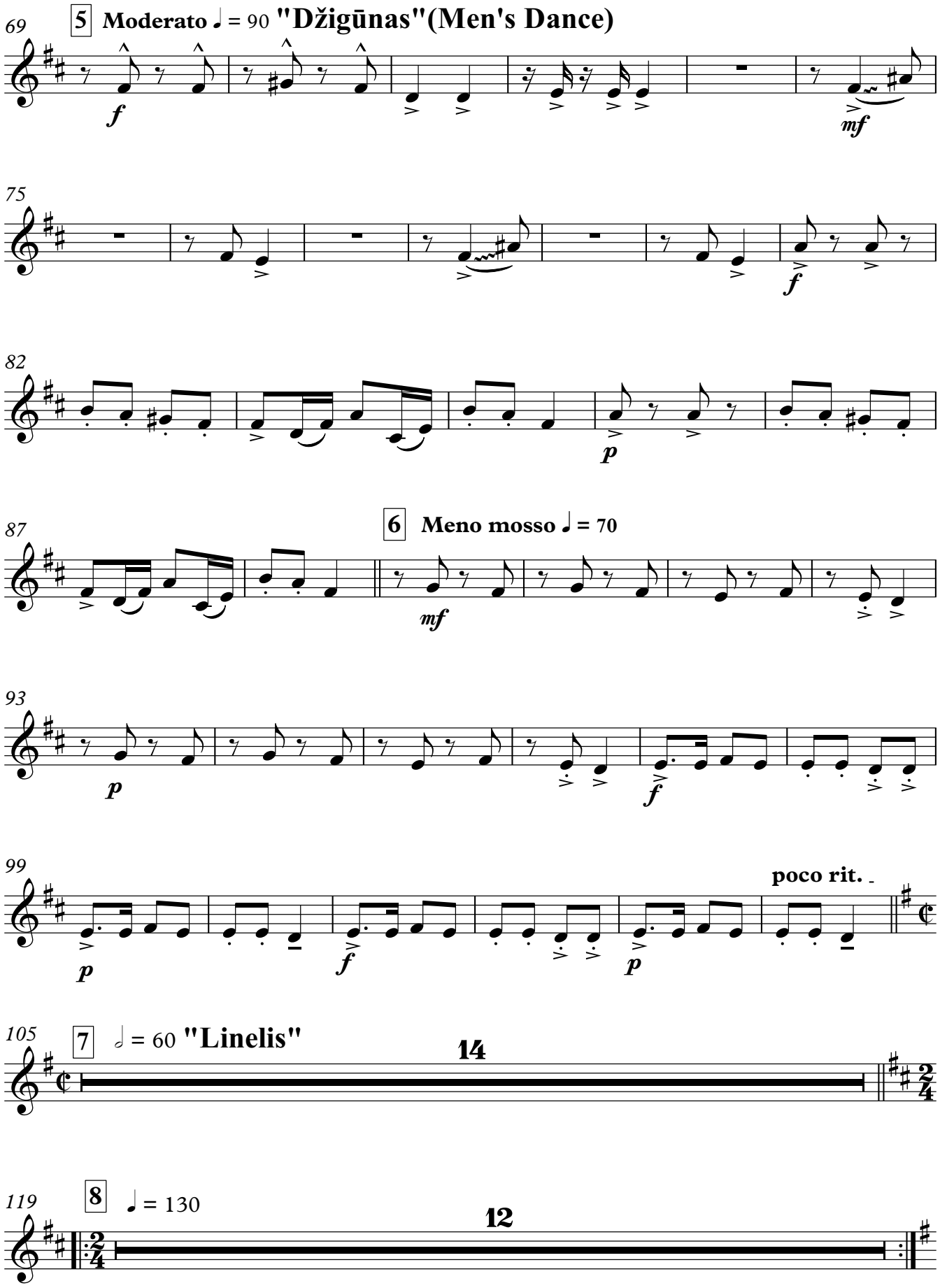
69
5 Moderato ♩ = 90 "Džigūnas"(Men's Dance)
f
mf
75
f
82
p
87
6 Meno mosso ♩ = 70
mf
93
p
f
99
poco rit.
p
f
p
105
7 ♩ = 60 "Linelis"
14
119
8 ♩ = 130
12

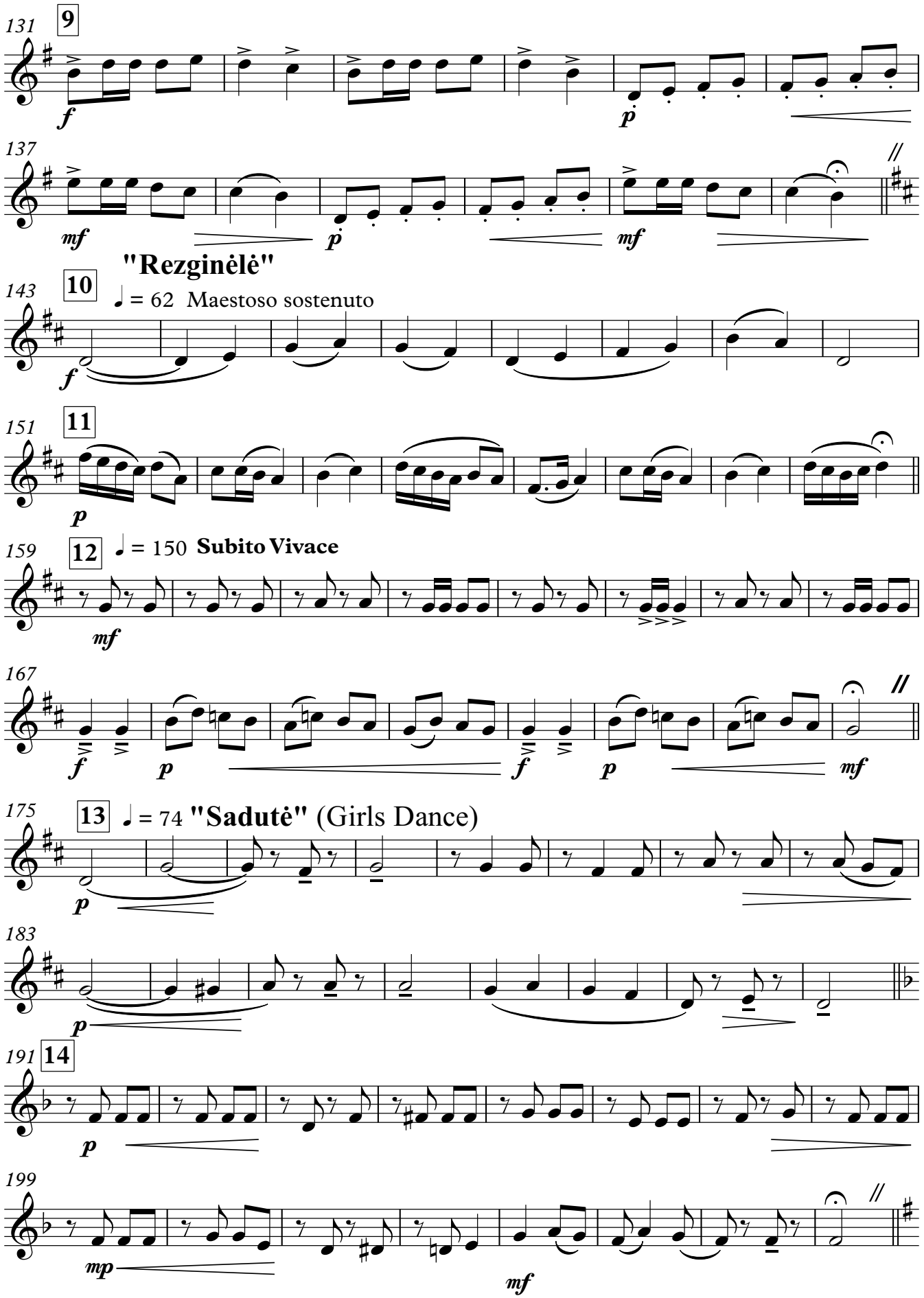
131
9
f
p
137
mf
p
mf
"Rezginėlė"
143
10
♩ = 62 Maestoso sostenuto
f
151
11
p
159
12
♩ = 150 Subito Vivace
mf
167
f
p
f
p
mf
175
13
♩ = 74 "Sadutė" (Girls Dance)
p
183
p
191
14
p
199
mp
mf

V.S.

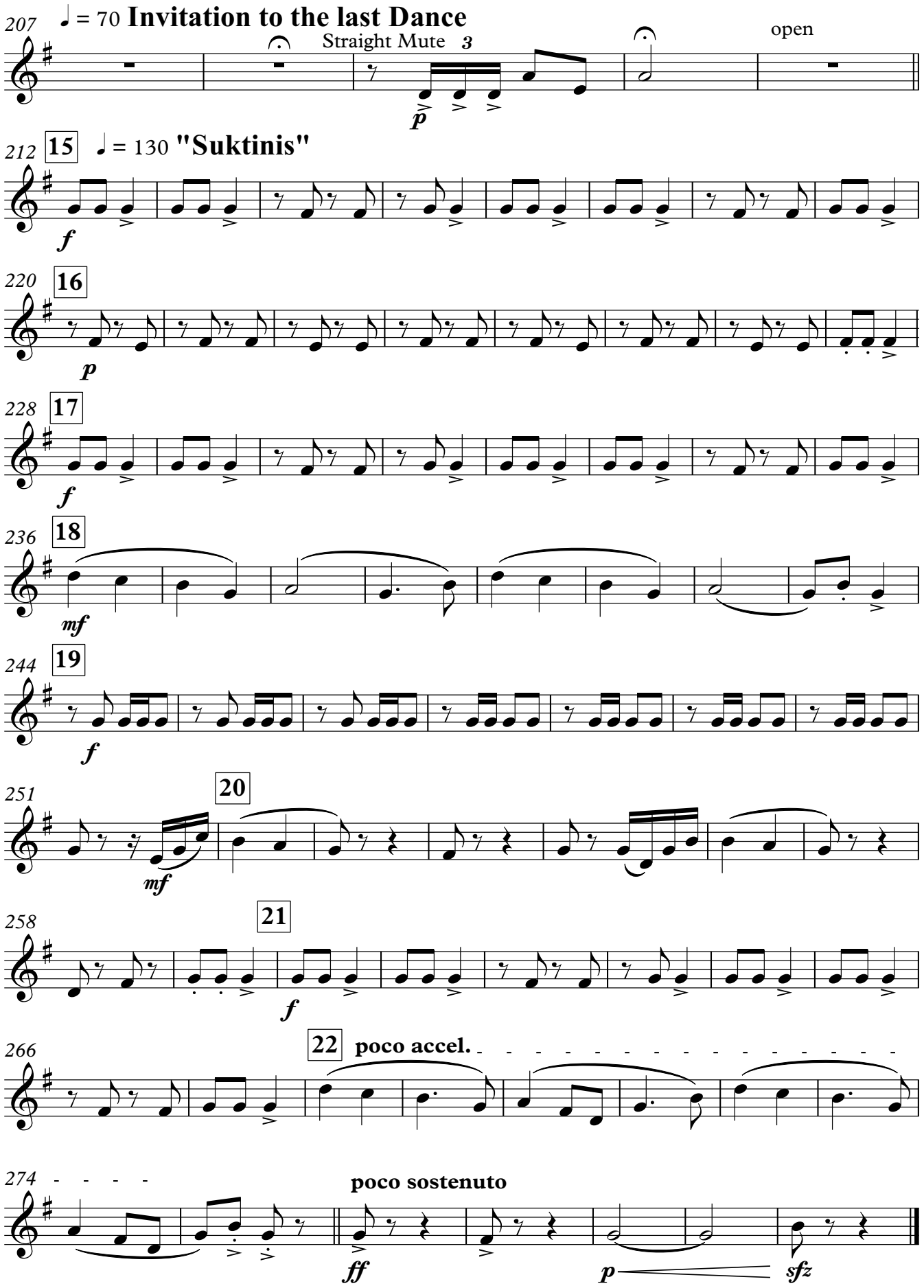
207
♩ = 70 Invitation to the last Dance
Straight Mute
3
open
p
212
15
♩ = 130 "Suktinis"
f
220
16
p
228
17
f
236
18
mf
244
19
f
251
20
mf
258
21
f
266
22
poco accel.
274
poco sostenuto
ff
p
sfz

F Horn 3

19th Baltic student song and dance festival GAUDEAMUS - 2022 in Vilnius

LITHUANIAN DANCES

Kazys Daugėla

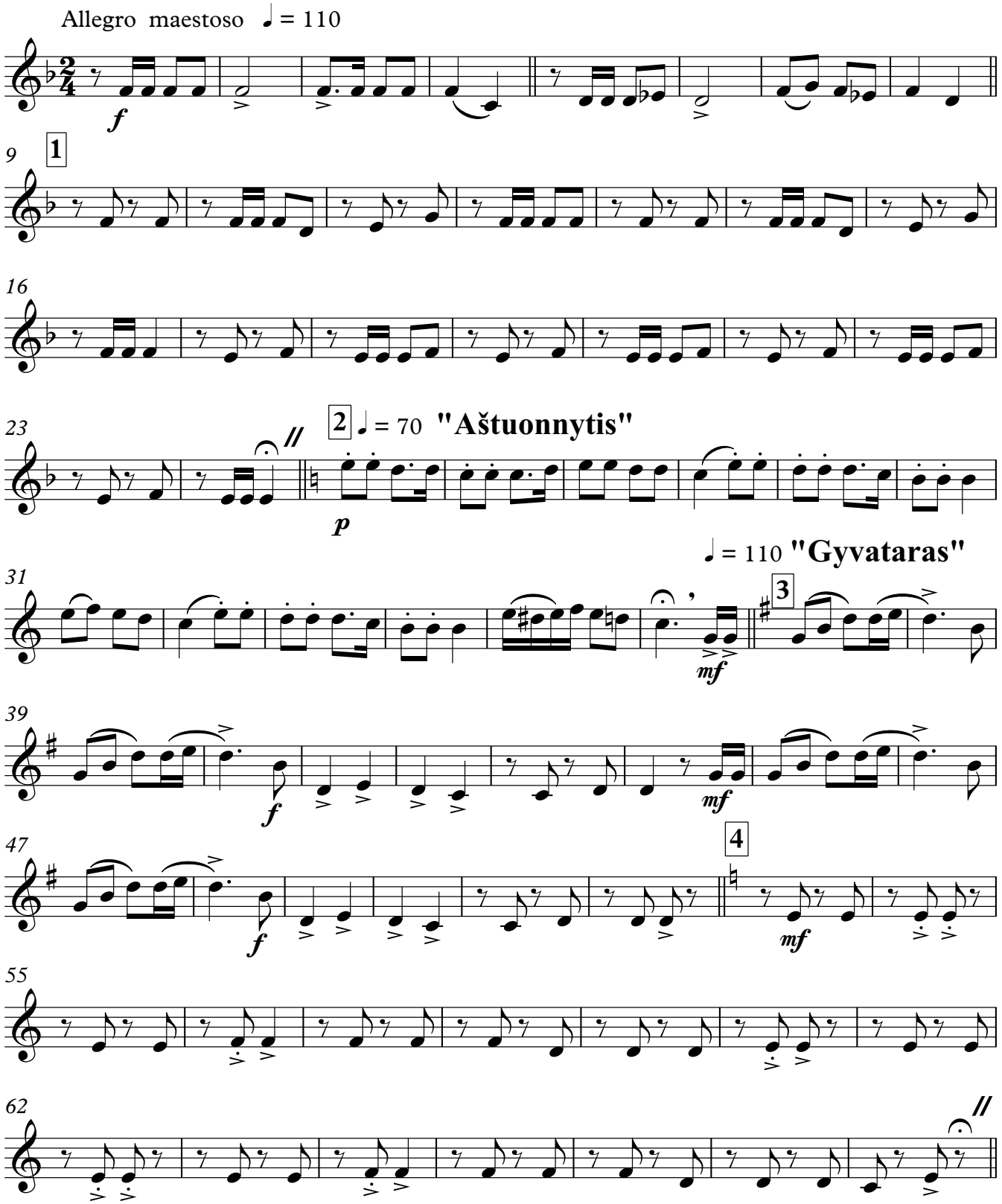

© 2022.02.02 by Kazys Daugėla - Vilnius, Lithuania

69 **5** **Moderato** ♩ = 90 **"Džigūnas"(Men's Dance)**

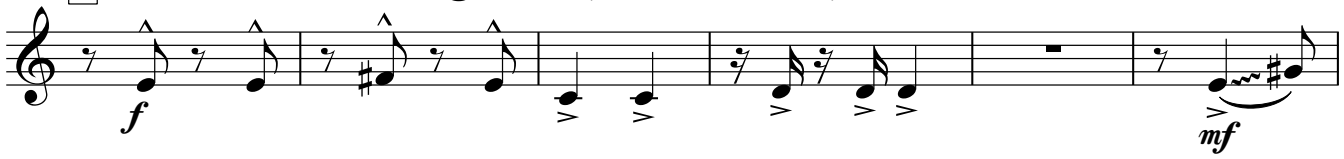

75

82

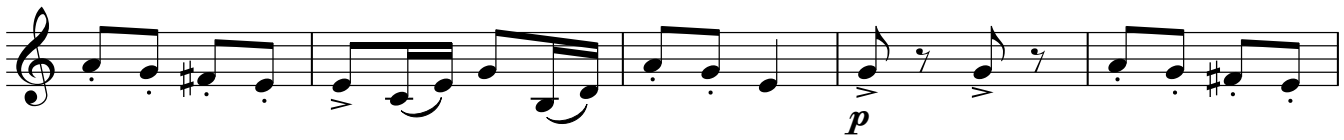

87 **6** **Meno mosso** ♩ = 70

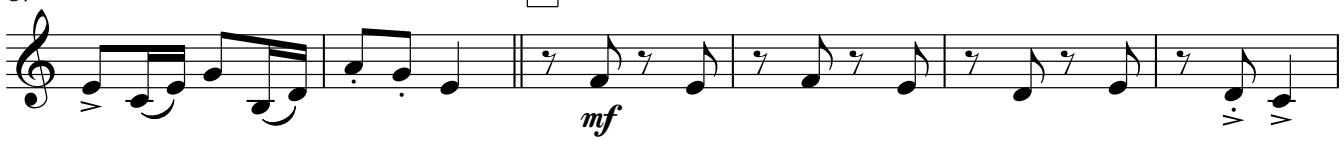

93

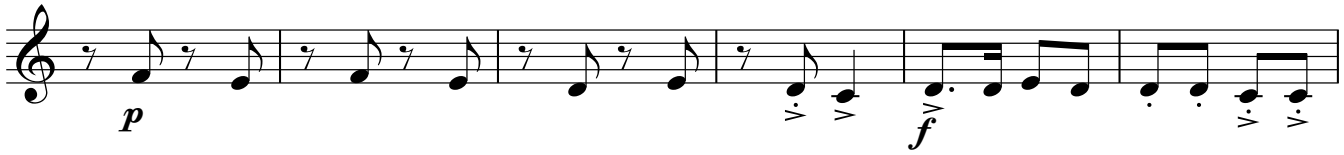

99

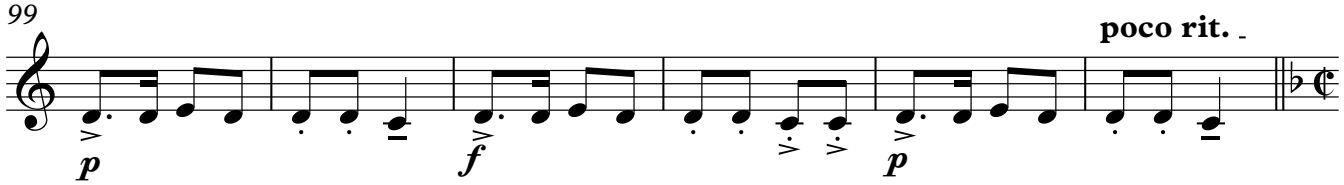

105 **7** 𝅗𝅥 = 60 **"Linelis"**

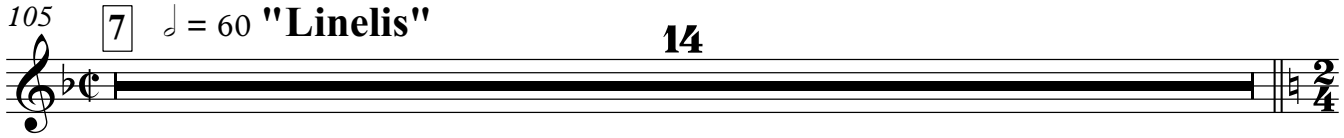

119 **8** ♩ = 130

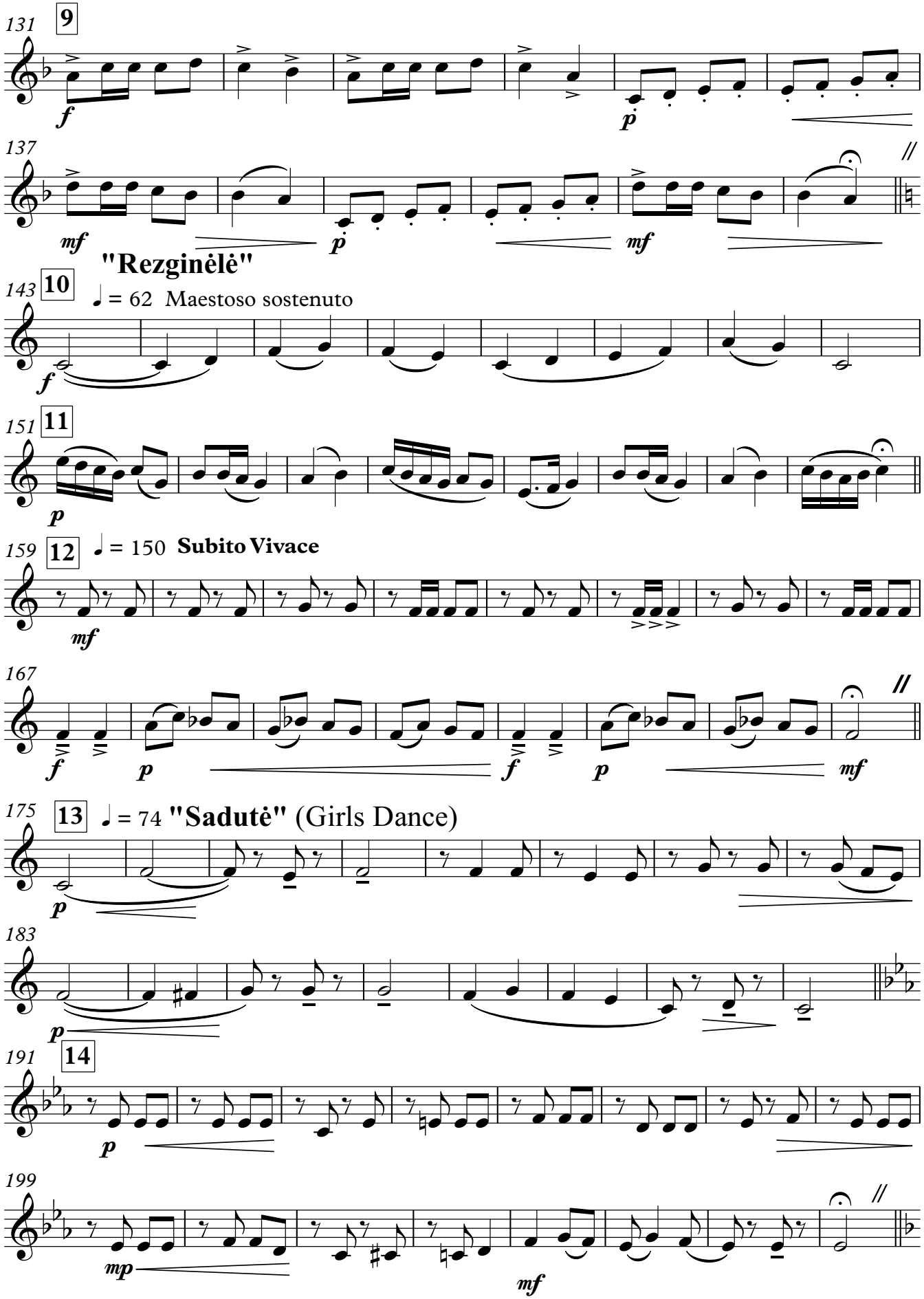
131
9
f
p
137
mf
p
mf
"Rezginėlė"
143
10
♩ = 62 Maestoso sostenuto
f
151
11
p
159
12
♩ = 150 Subito Vivace
mf
167
f
p
f
p
mf
175
13
♩ = 74 "Sadutė" (Girls Dance)
p
183
p
191
14
p
199
mp
mf

V.S.

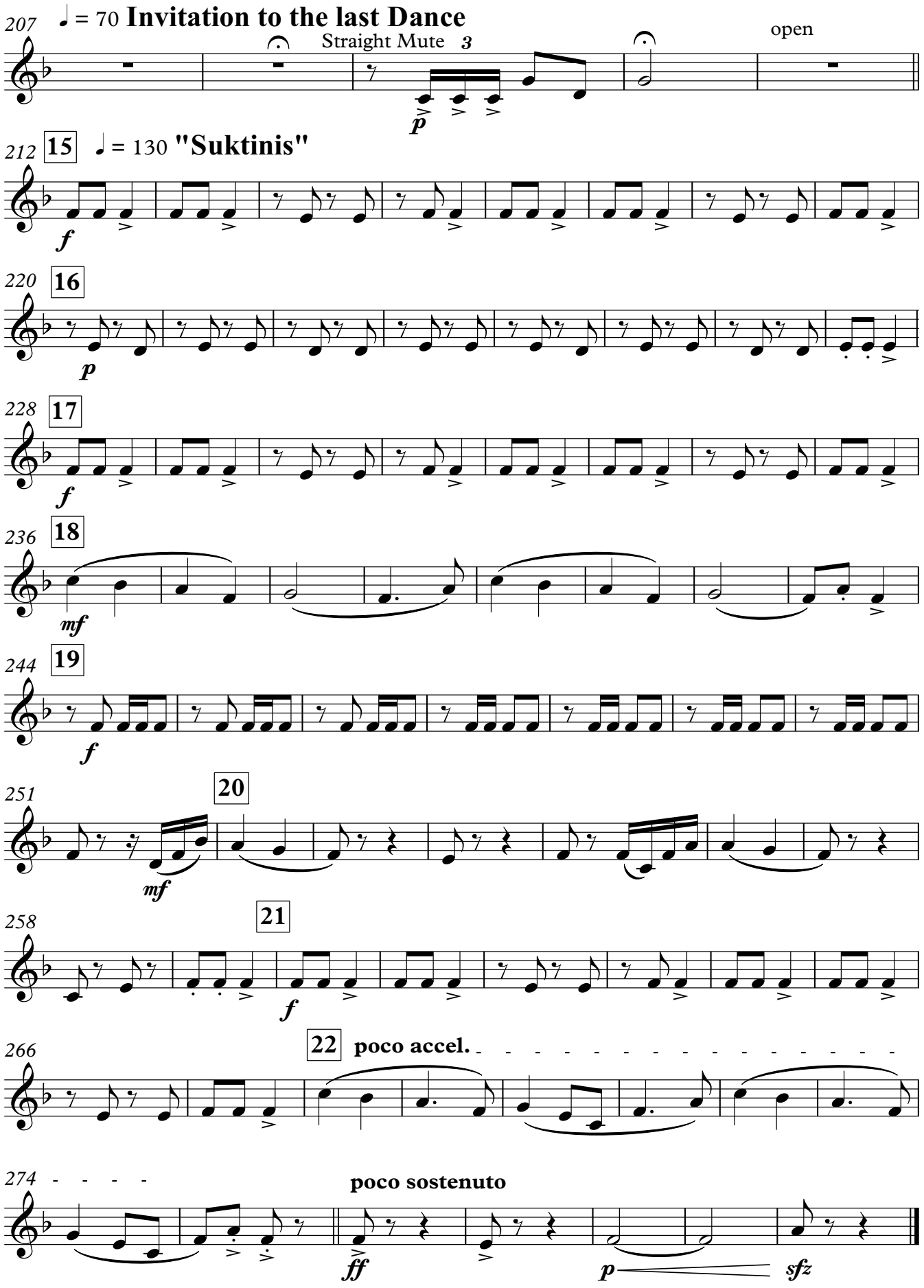
207
♩ = 70 Invitation to the last Dance
Straight Mute
3
open
p
212
15
♩ = 130 "Suktinis"
f
220
16
p
228
17
f
236
18
mf
244
19
f
251
20
mf
258
21
f
266
22
poco accel.
274
poco sostenuto
ff
p
sfz

Eb Horn 4

19th Baltic student song and dance festival GAUDEAMUS - 2022 in Vilnius

LITHUANIAN DANCES

Kazys Daugėla

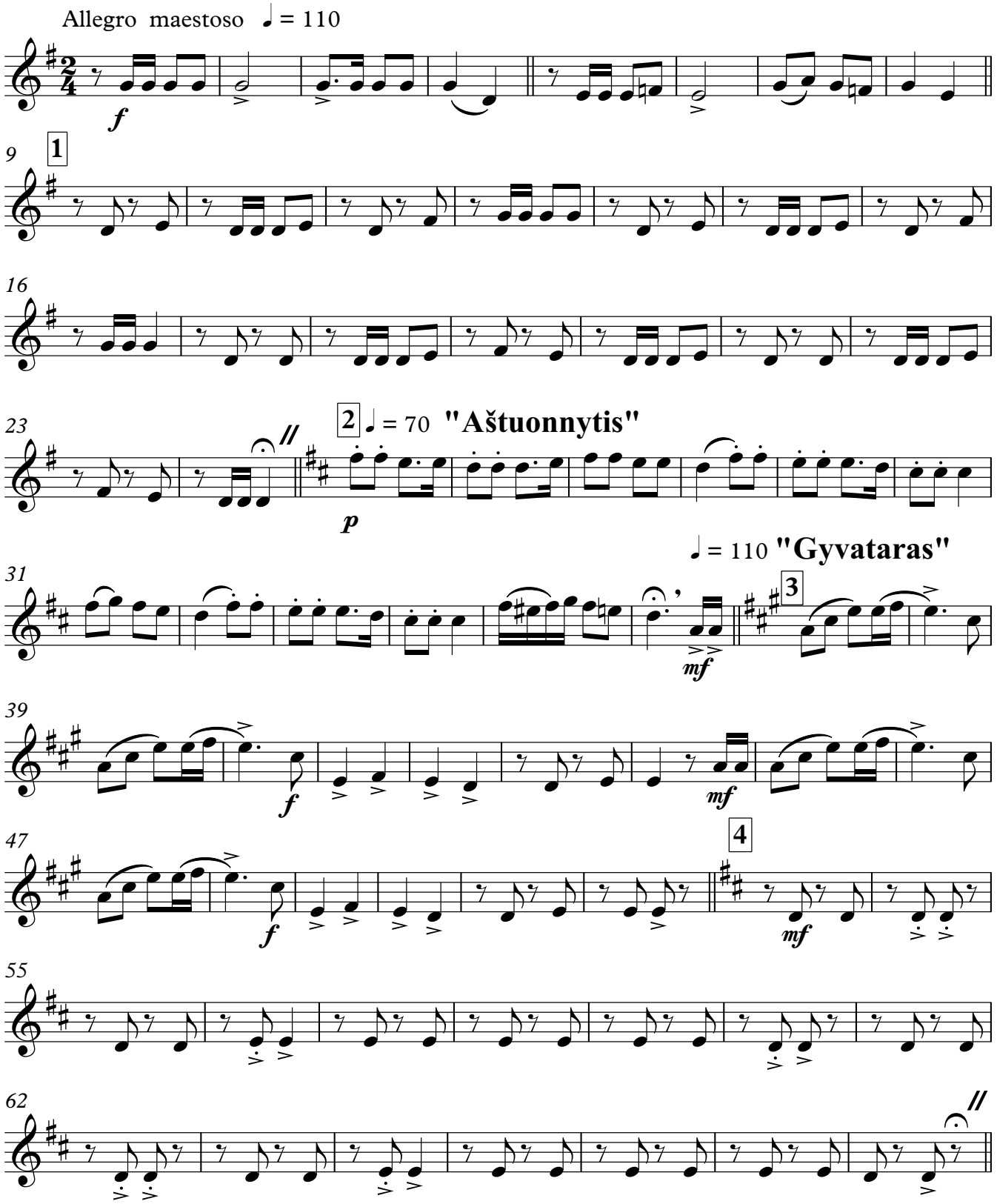

© 2022.02.02 by Kazys Daugėla - Vilnius, Lithuania

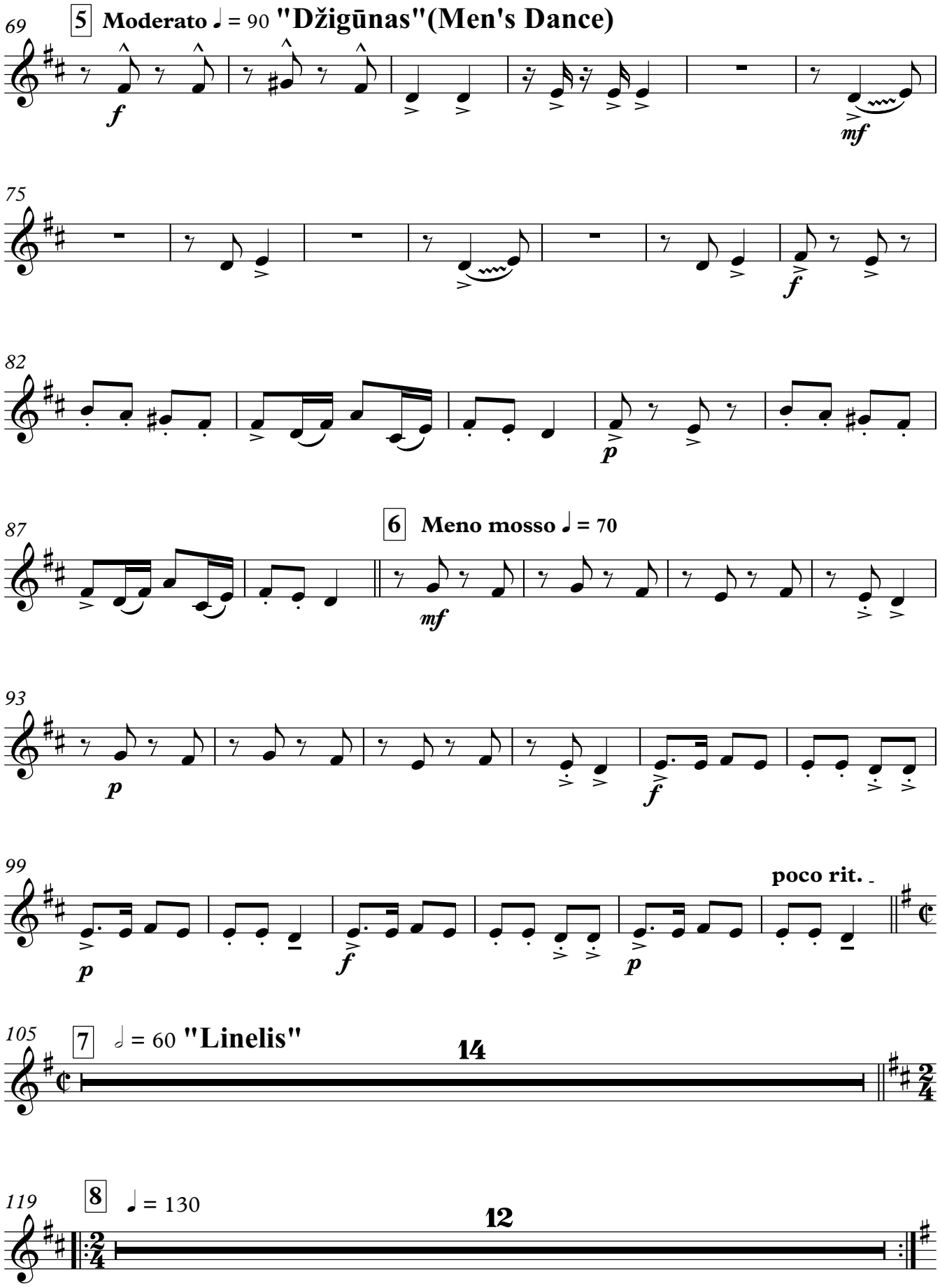
69
5 Moderato ♩ = 90 "Džigūnas"(Men's Dance)
f
mf
75
f
82
p
87
6 Meno mosso ♩ = 70
mf
93
p
f
99
poco rit.
p
f
p
105
7 ♩ = 60 "Linelis"
14
119
8 ♩ = 130
12

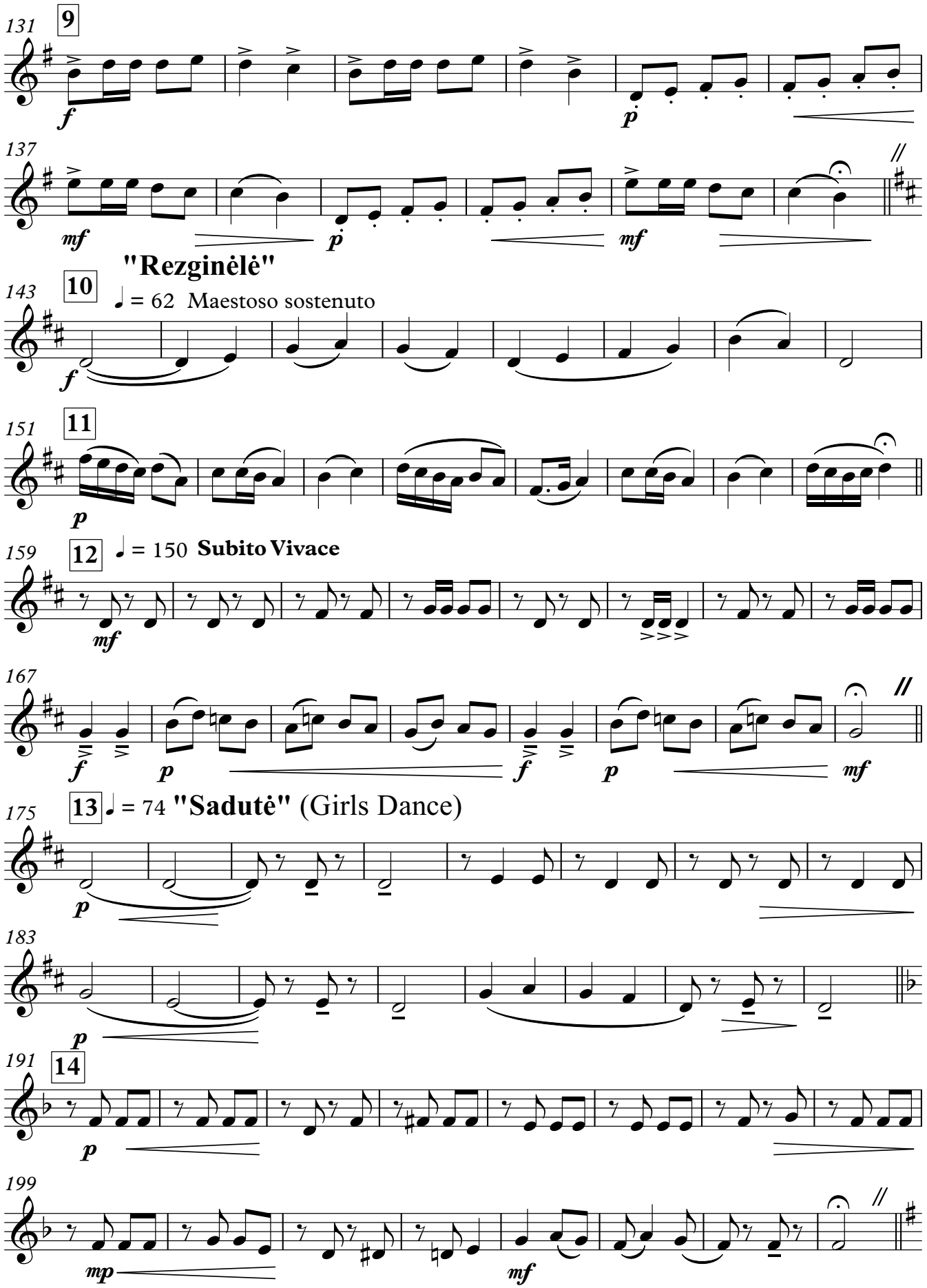
131
9
f
p
137
mf
p
mf
"Rezginėlė"
143
10
♩ = 62 Maestoso sostenuto
f
151
11
p
159
12
♩ = 150 Subito Vivace
mf
167
f
p
f
p
mf
175
13
♩ = 74 "Sadutė" (Girls Dance)
p
183
p
191
14
p
199
mp
mf

V.S.

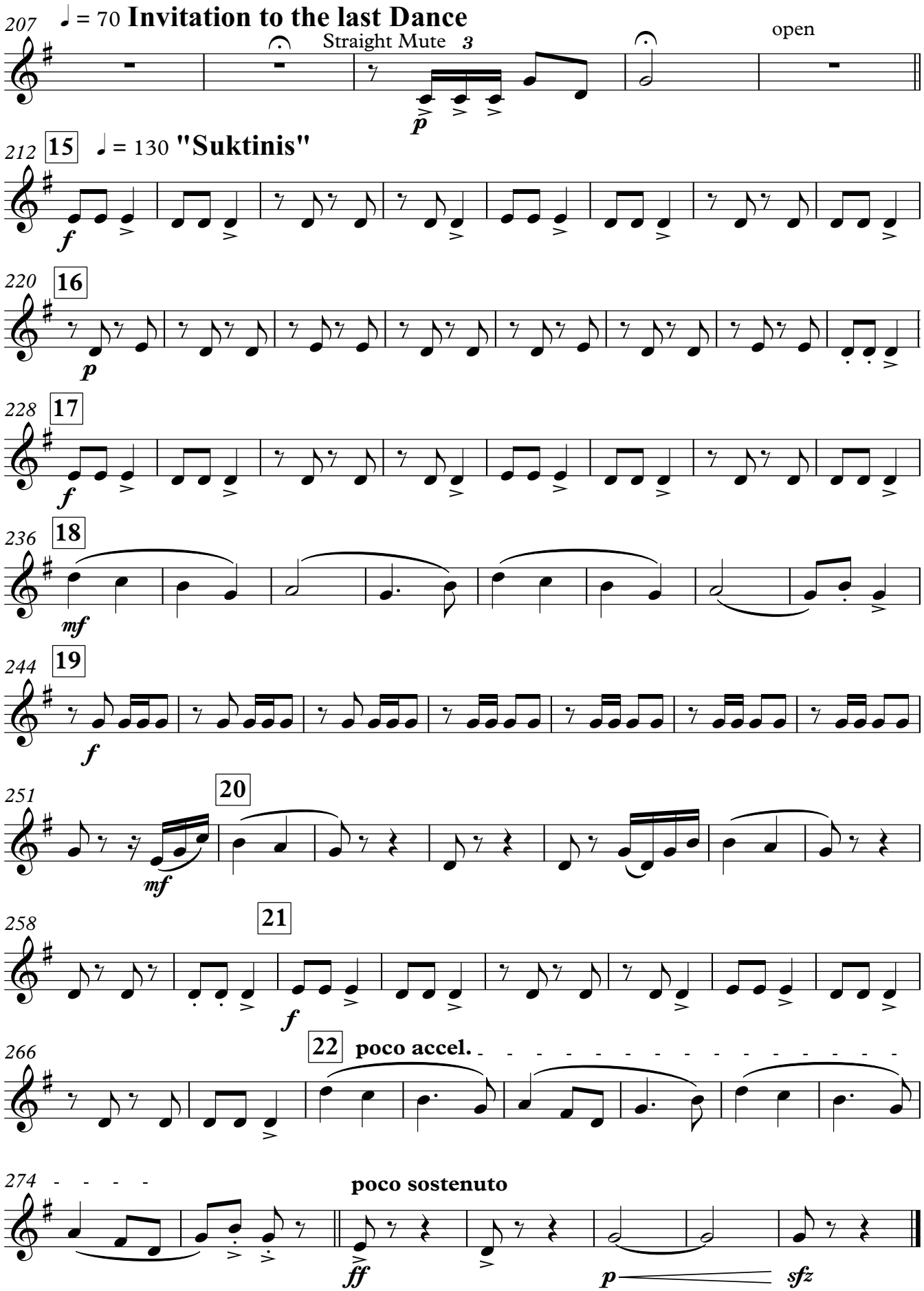
207
♩ = 70 Invitation to the last Dance
Straight Mute 3
open
p
212
15
♩ = 130 "Suktinis"
f
220
16
p
228
17
f
236
18
mf
244
19
f
251
20
mf
258
21
f
266
22
poco accel.
274
poco sostenuto
ff
p
sfz

F Horn 4

19th Baltic student song and dance festival GAUDEAMUS - 2022 in Vilnius

LITHUANIAN DANCES

Kazys Daugėla

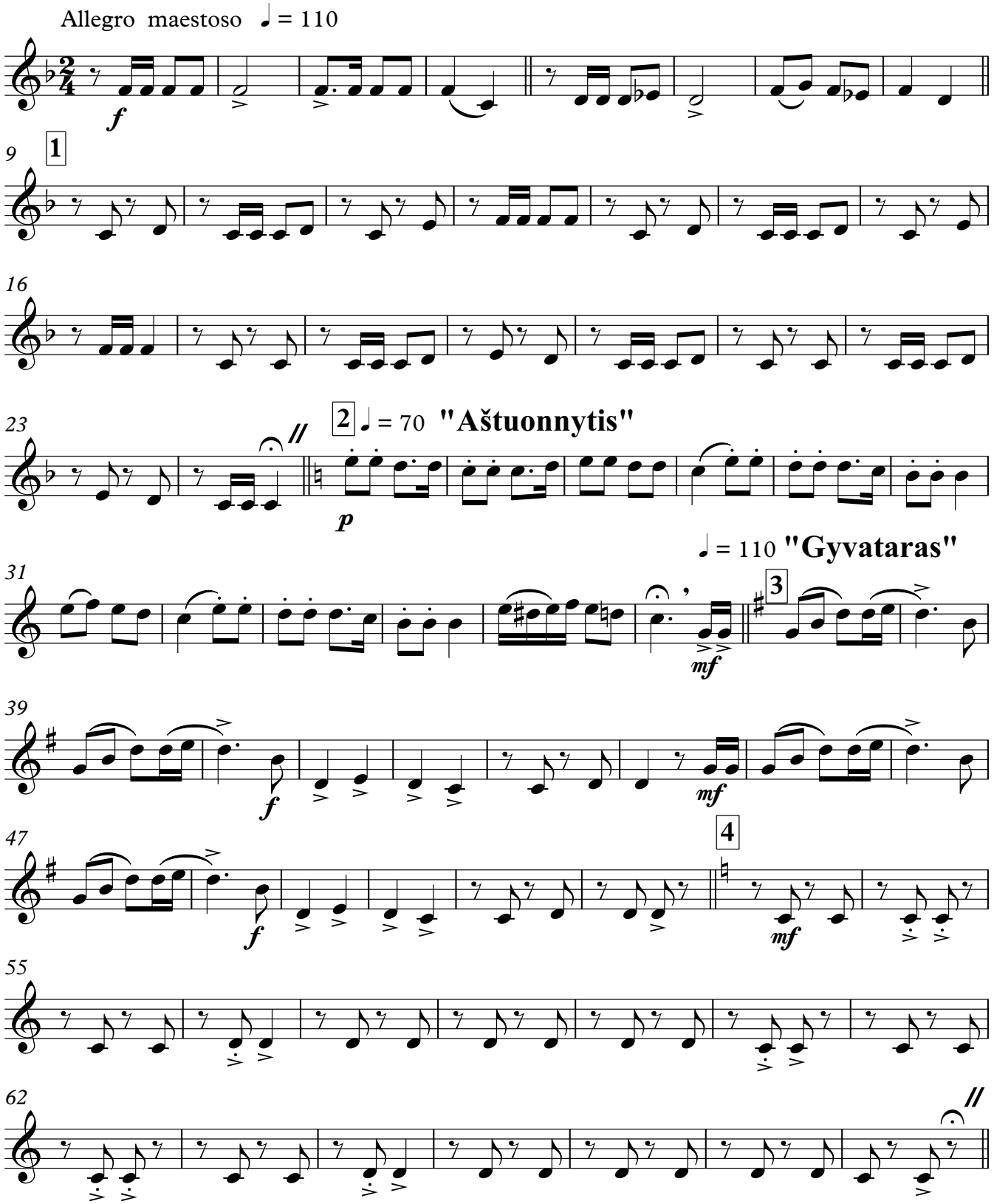

© 2022.02.02 by Kazys Daugėla - Vilnius, Lithuania

69 **5** **Moderato** ♩ = 90 **"Džigūnas"(Men's Dance)**

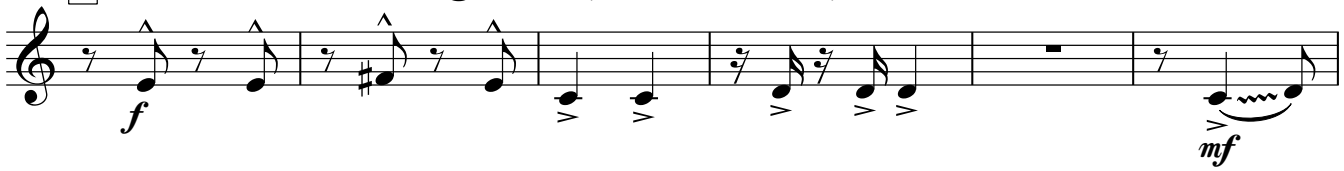

75

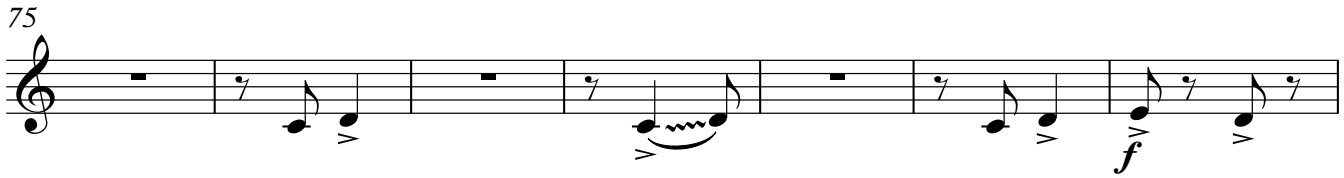

82

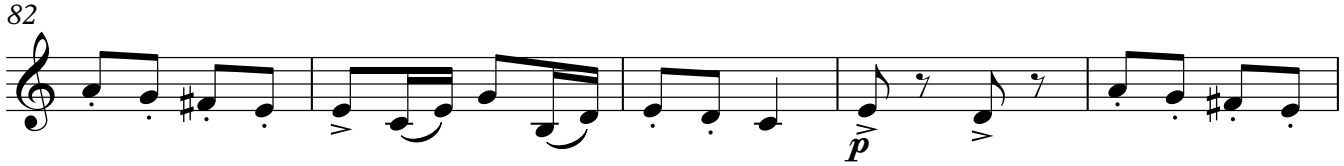

87 **6** **Meno mosso** ♩ = 70

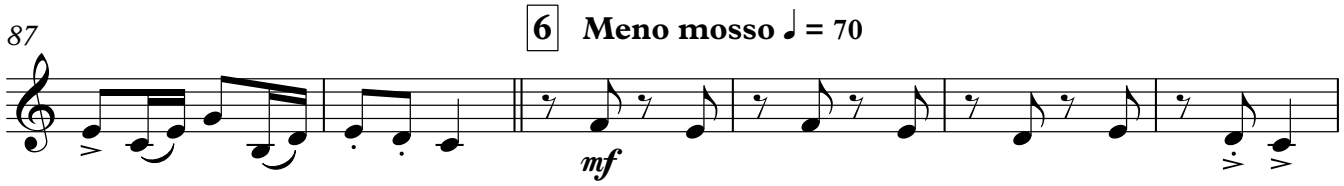

93

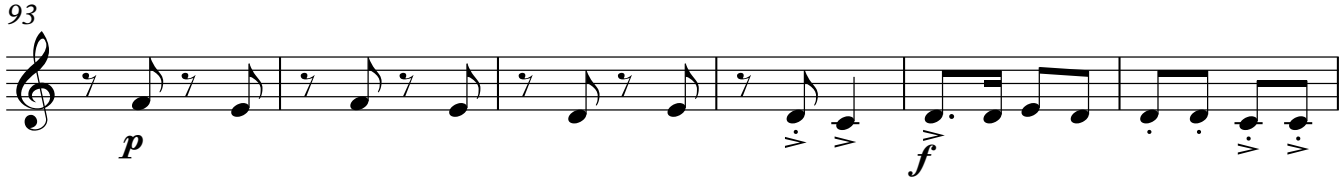

99

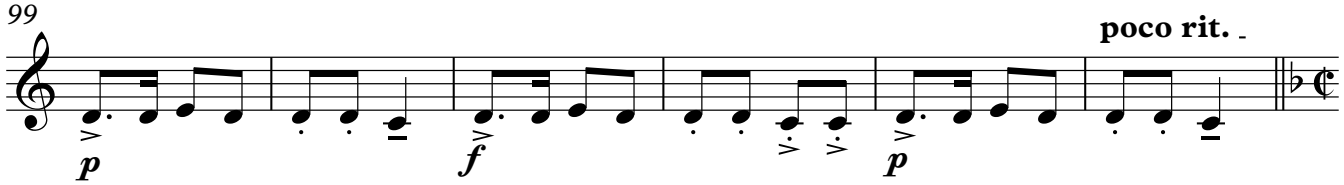

105 **7** 𝅗𝅥 = 60 **"Linelis"**

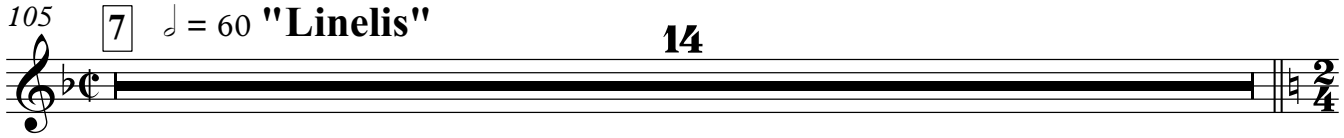

119 **8** ♩ = 130

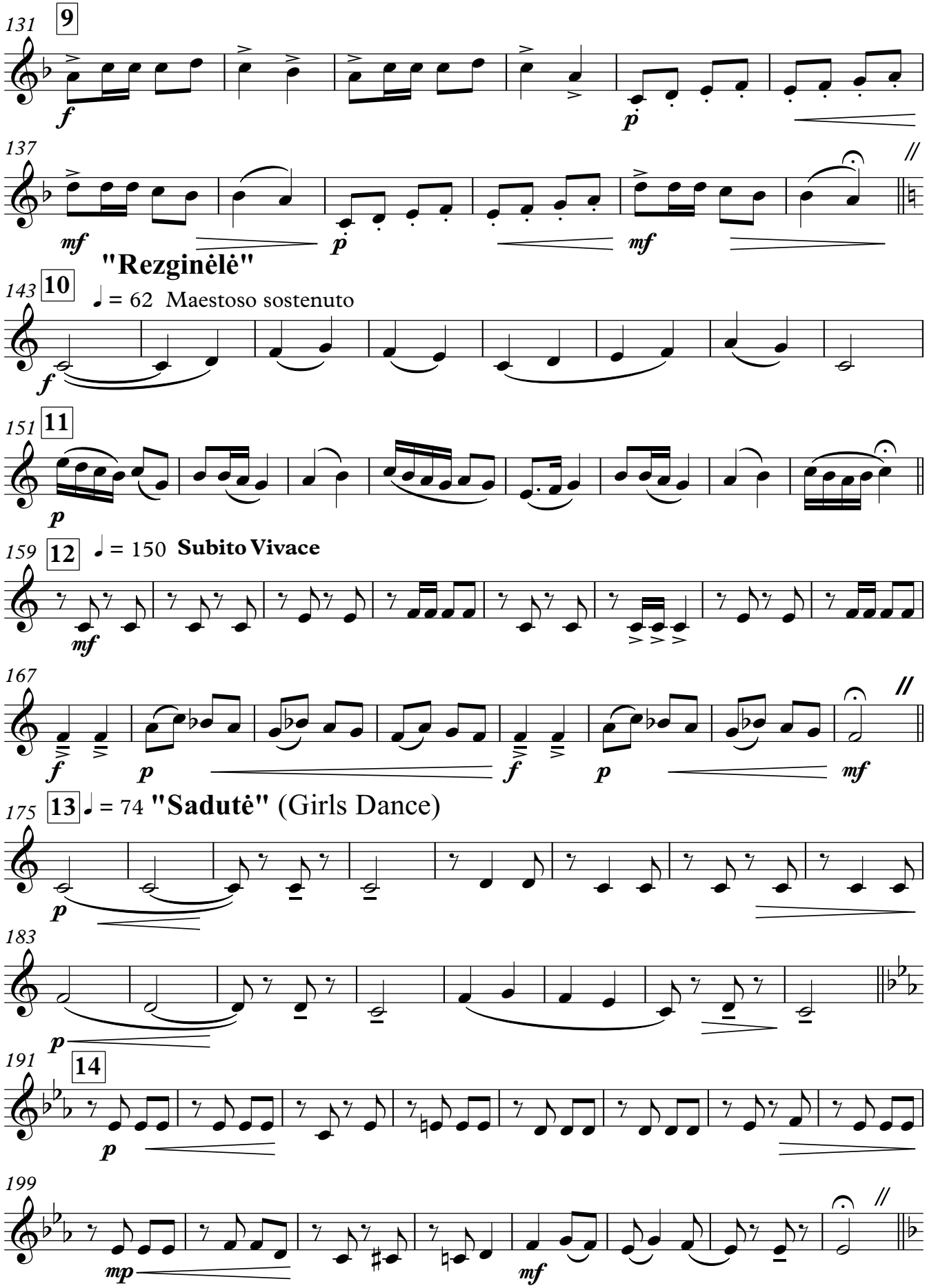
131
9
f
p
137
mf
p
mf
"Rezginėlė"
143
10
♩ = 62 Maestoso sostenuto
f
151
11
p
159
12
♩ = 150 Subito Vivace
mf
167
f
p
f
p
mf
175
13
♩ = 74 "Sadutė" (Girls Dance)
p
183
p
191
14
p
199
mp
mf

V.S.

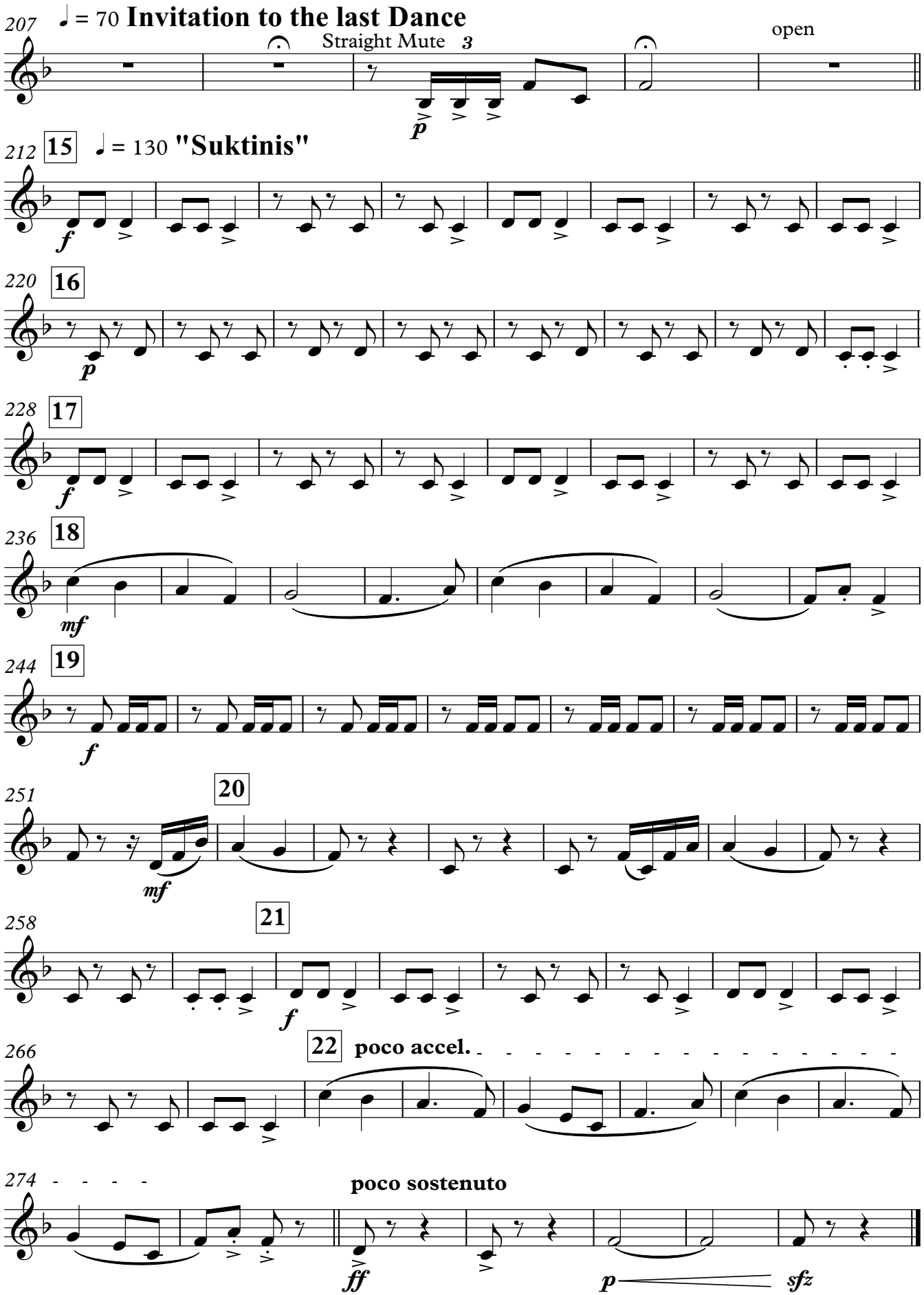
207
♩ = 70 Invitation to the last Dance
Straight Mute 3
open
p
212
15
♩ = 130 "Suktinis"
f
220
16
p
228
17
f
236
18
mf
244
19
f
251
20
mf
258
21
f
266
22
poco accel.
274
poco sostenuto
ff
p
sfz

Bb Trombone 1

19th Baltic student song and dance festival GAUDEAMUS - 2022 in Vilnius

LITHUANIAN DANCES

Kazys Daugėla

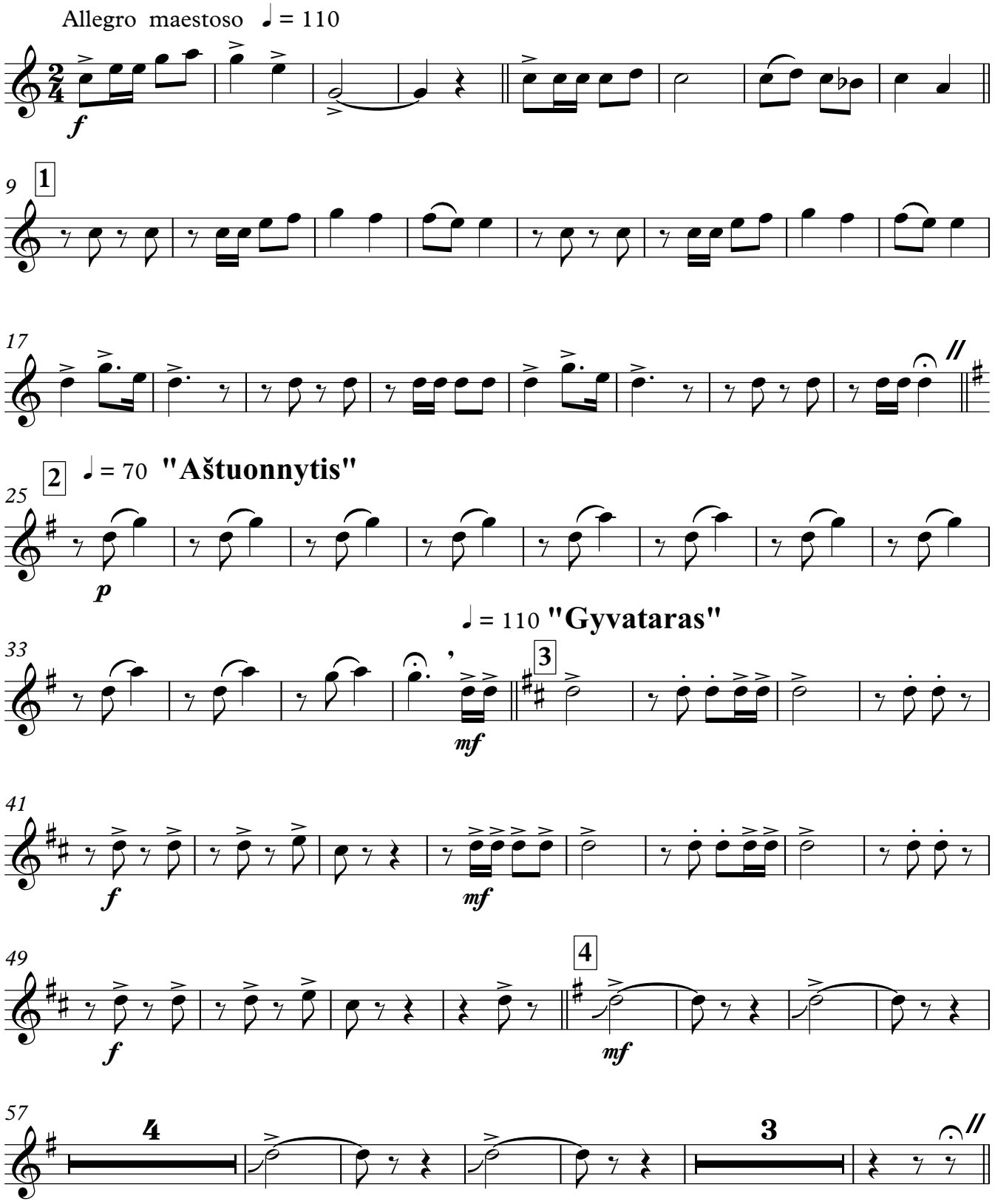

© 2022.02.02 by Kazys Daugėla - Vilnius, Lithuania

Bb Trombone 1

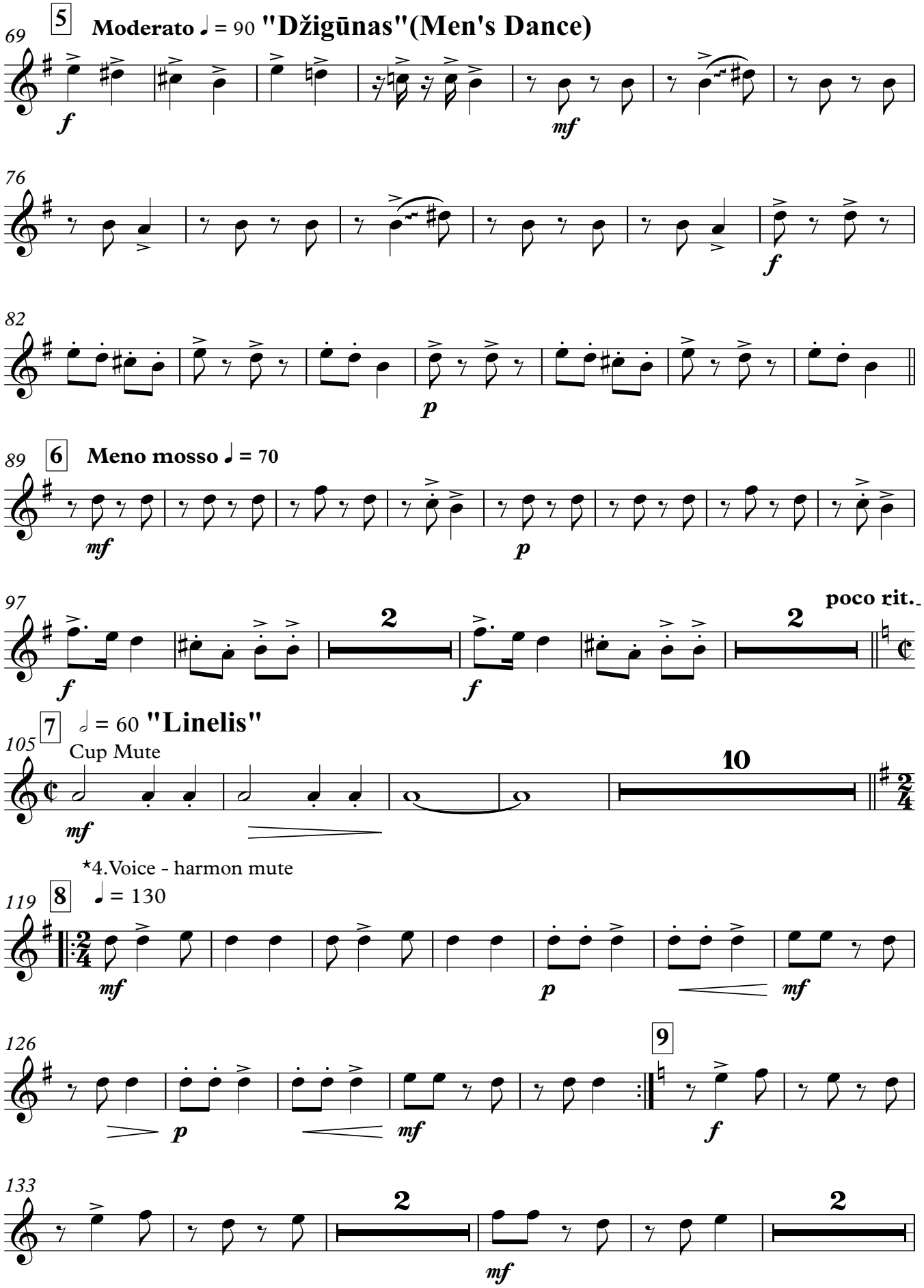

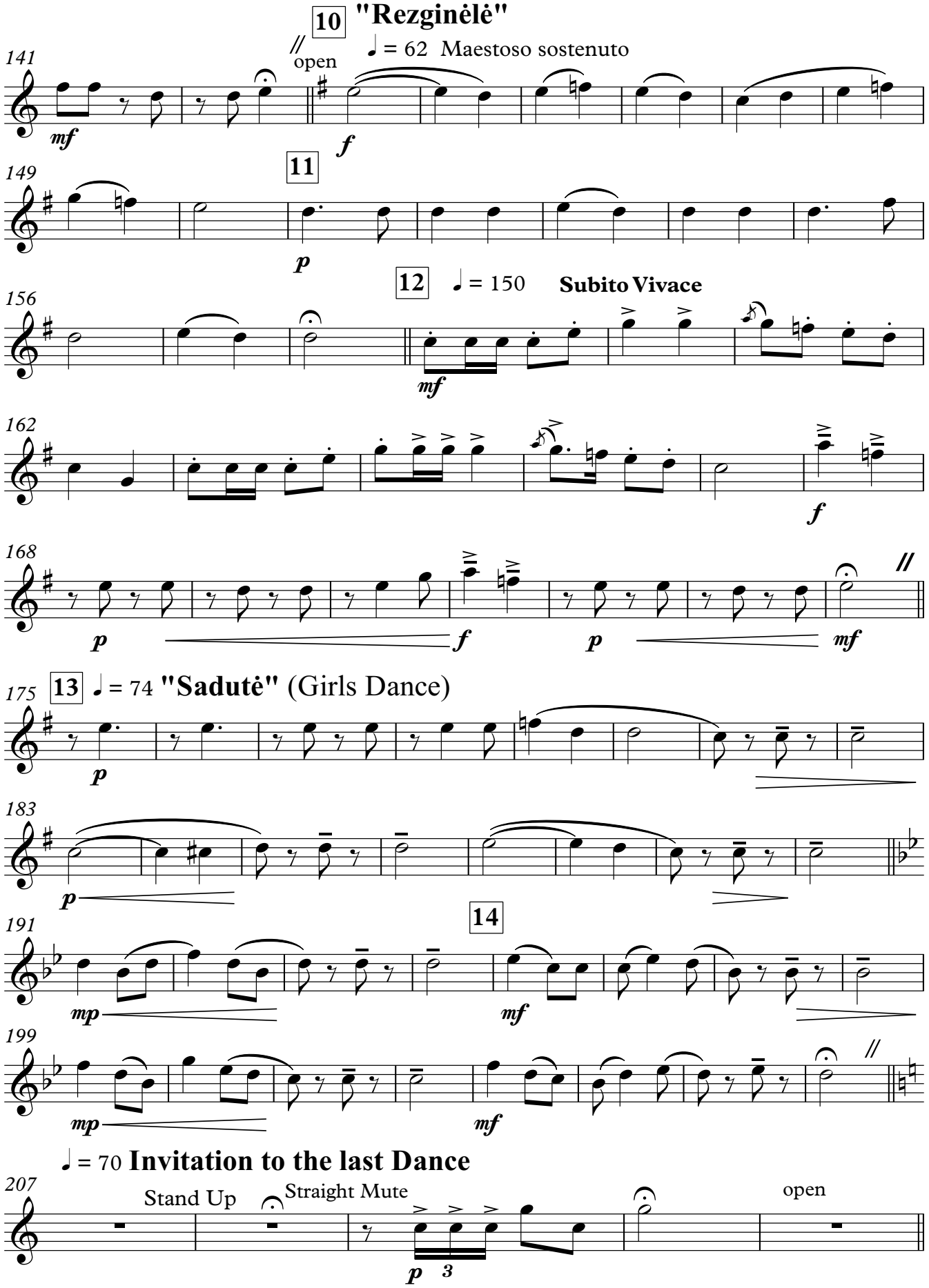
10 "Rezginėlė"
141
open
♩ = 62 Maestoso sostenuto
mf
f
11
149
p
12 ♩ = 150 Subito Vivace
156
mf
162
f
168
p
f
p
mf
175 13 ♩ = 74 "Sadutė" (Girls Dance)
p
183
p
14
191
mp
mf
199
mp
mf
♩ = 70 Invitation to the last Dance
207
Stand Up
Straight Mute
open
p
3

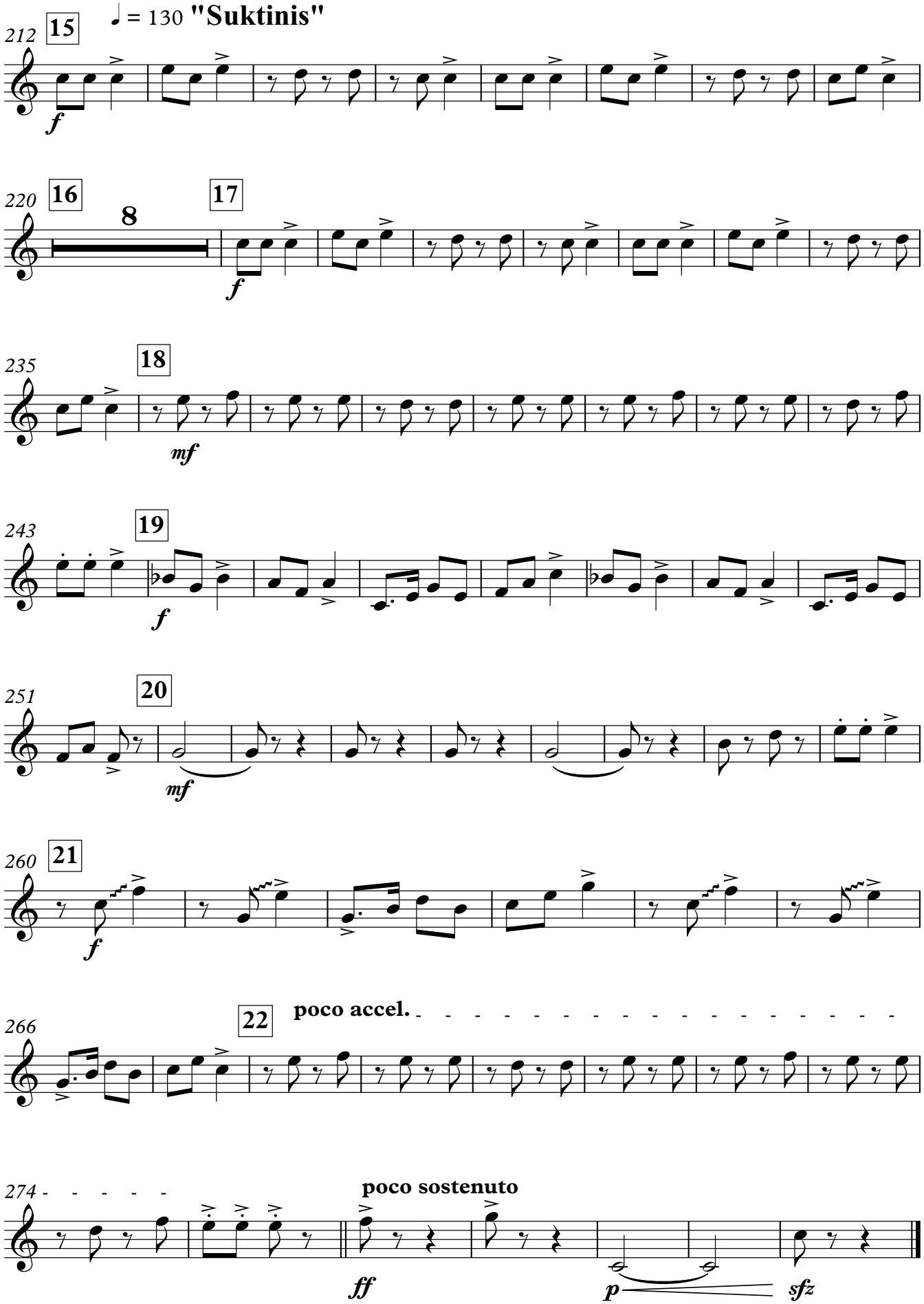
15
♩ = 130 "Suktinis"
212
f
16
8
17
220
f
18
235
mf
19
243
f
20
251
mf
21
260
f
22
poco accel.
266
poco sostenuto
274
ff
p
sfz

Trombone 1

19th Baltic student song and dance festival GAUDEAMUS - 2022 in Vilnius

LITHUANIAN DANCES

Kazys Daugėla

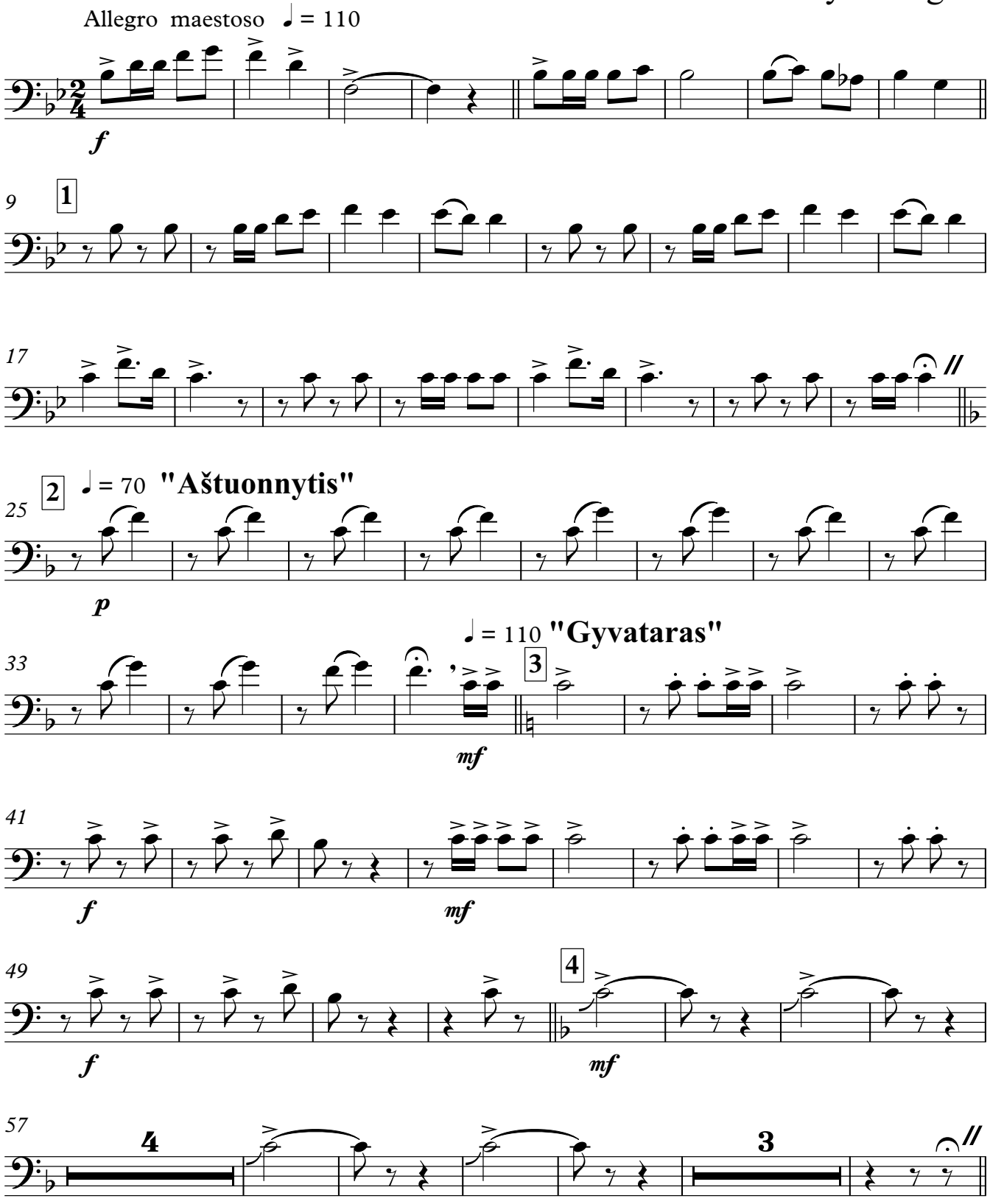

© 2022.02.02 by Kazys Daugėla - Vilnius, Lithuania

Trombone 1

5 **Moderato** ♩ = 90 **"Džigūnas"(Men's Dance)**

69

f *mf*

76

f

82

p

89 6 **Meno mosso** ♩ = 70

mf *p*

97

poco rit.

f *f*

105 7 𝅗𝅥 = 60 **"Linelis"**

Cup Mute

mf

*4.Voice - harmon mute

119 8 ♩ = 130

mf *p* *mf*

126 9

p *mf* *f*

133

mf

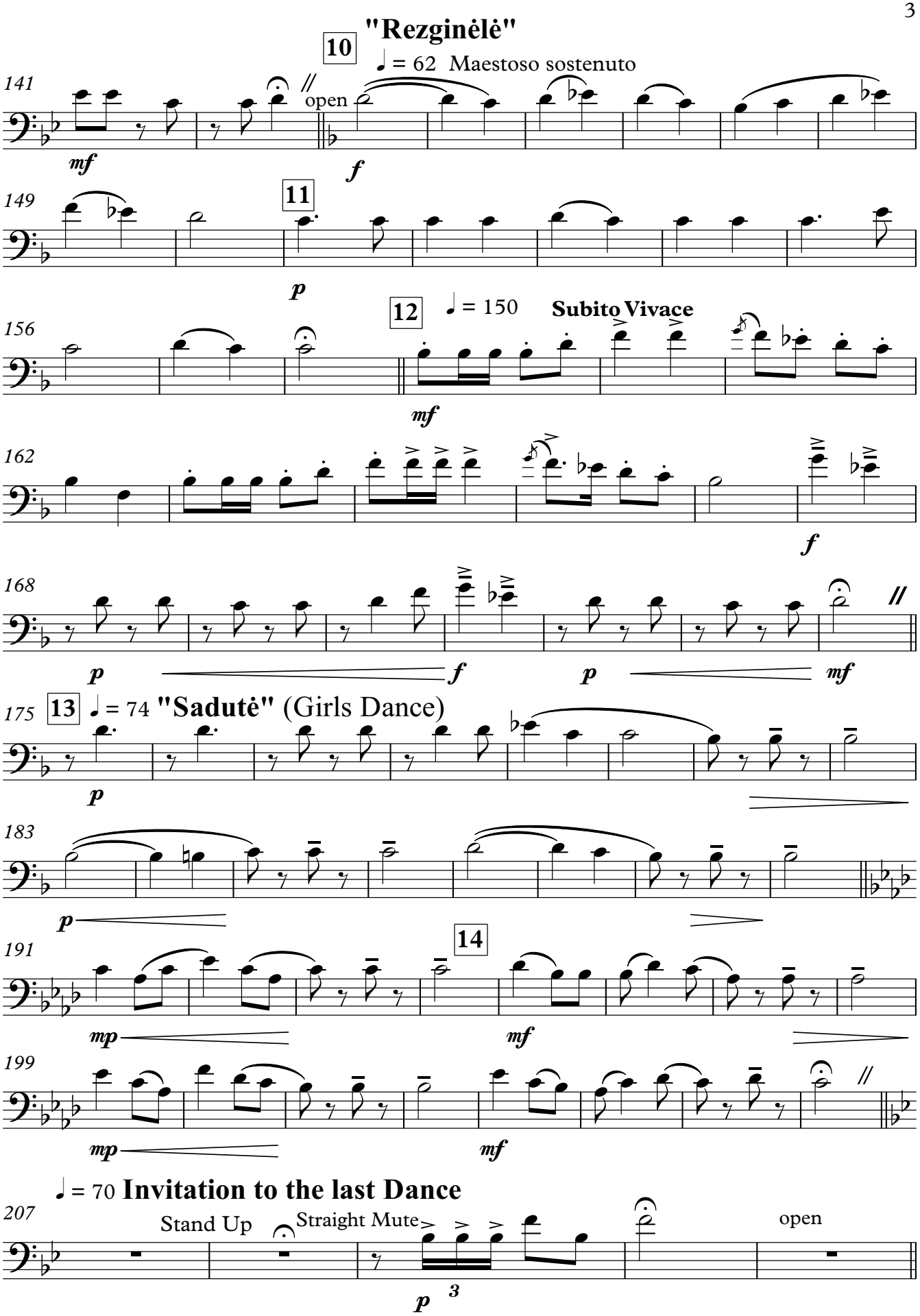
"Rezginėlė"
10
♩ = 62 Maestoso sostenuto
141
open
mf
f
149
11
p
12
♩ = 150
Subito Vivace
156
mf
162
f
168
p
f
p
mf
175
13
♩ = 74 "Sadutė" (Girls Dance)
p
183
p
191
14
mp
mf
199
mp
mf
♩ = 70 Invitation to the last Dance
207
Stand Up
Straight Mute
open
p
3

15 ♩ = 130 **"Suktinis"**

212

f

220 16 8 17

f

235 18

mf

243 19

f

251 20

mf

260 21

f

266 22 **poco accel.**

274 **poco sostenuto**

ff *p* *sfz*

Bb Trombone 2

19th Baltic student song and dance festival GAUDEAMUS - 2022 in Vilnius

LITHUANIAN DANCES

Kazys Daugėla

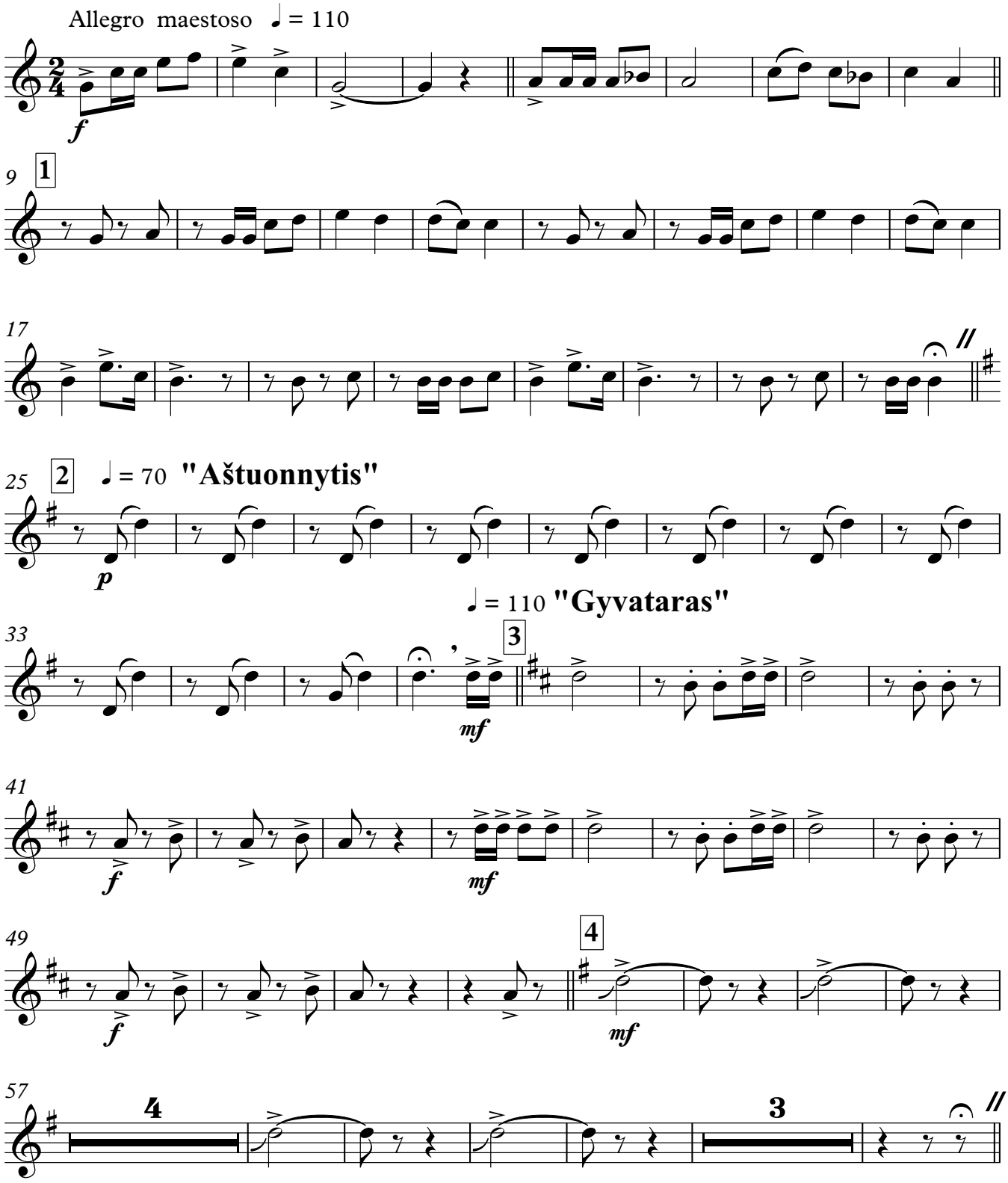

© 2022.02.02 by Kazys Daugėla - Vilnius, Lithuania

Bb Trombone 2

69 **5** **Moderato** ♩ = 90 **"Džigūnas"(Men's Dance)**

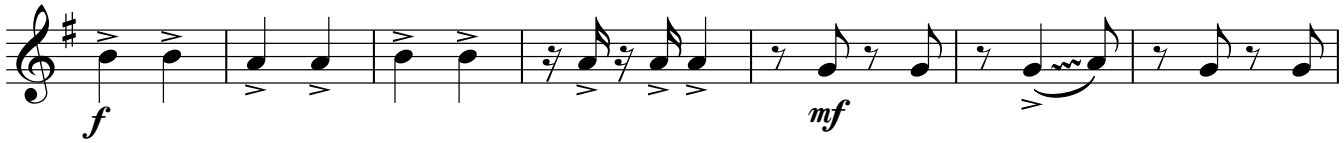

76

82

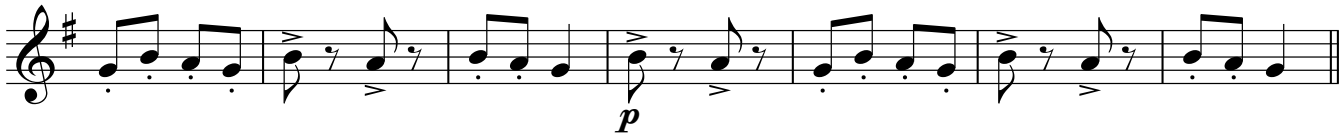

89 **6** **Meno mosso** ♩ = 70

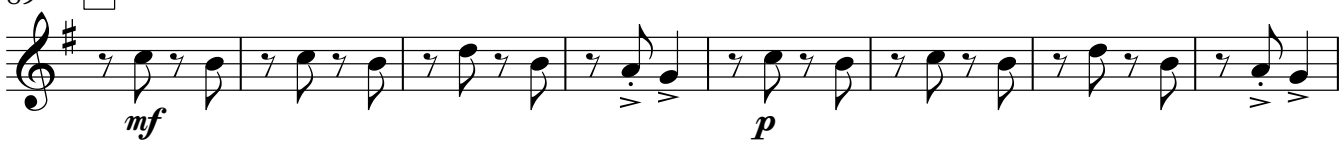

97

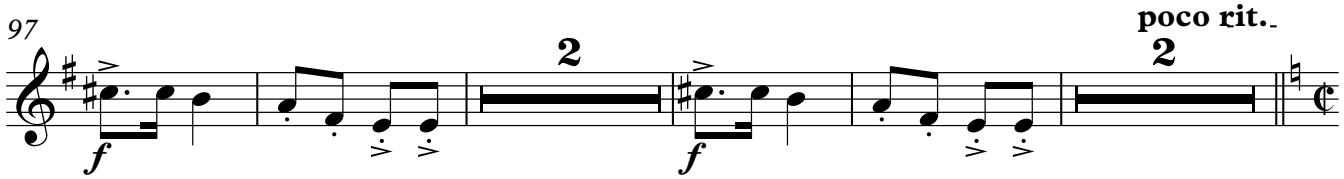

105 **7** ♩ = 60 **"Linelis"**

Cup Mute

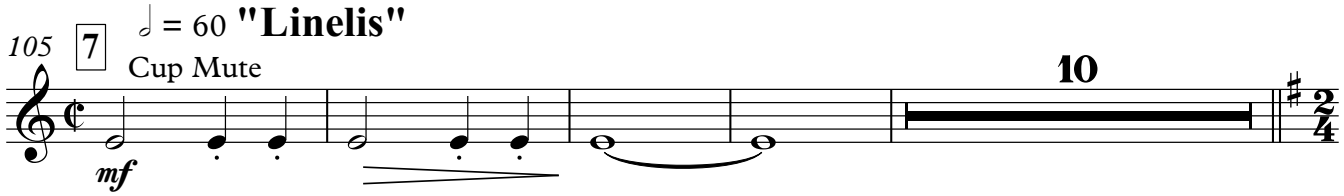

119 **8** *5.Voice - harmon mute

♩ = 130

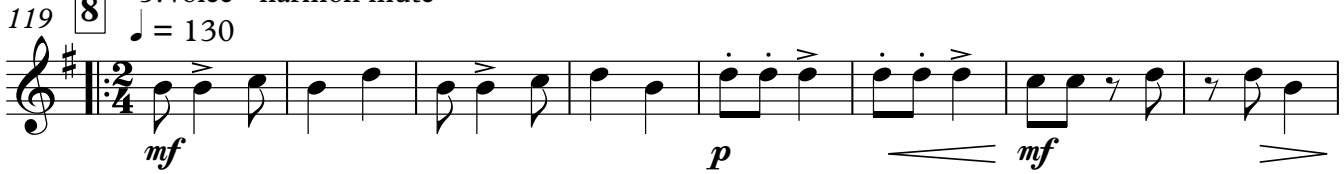

127 **9**

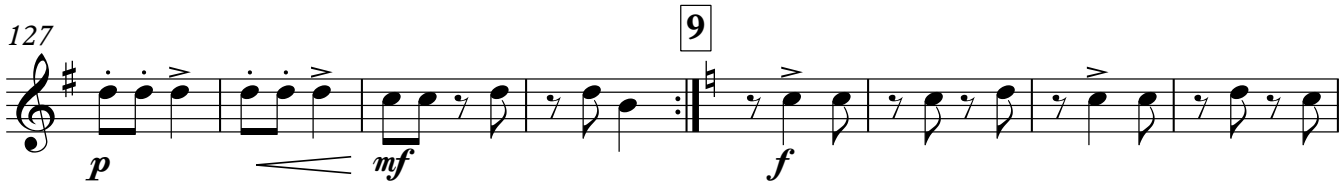

135

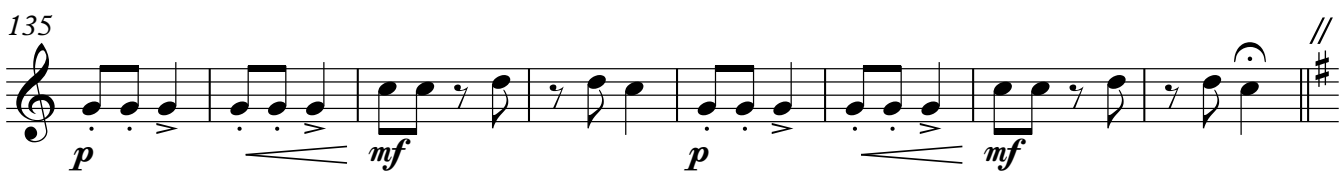

10 **"Rezginėlė"**

143 ♩ = 62 Maestoso sostenuto

open

f

151 **11**

p

159 **12** ♩ = 150 **Subito Vivace**

mf

167

f *p* *f* *p* *mf*

175 **13** ♩ = 74 **"Sadutė"** (Girls Dance)

p

183

p

191 **14**

mp *mf*

199

mp *mf*

♩ = 70 **Invitation to the last Dance**

207 Stand Up

Straight Mute

3

p

open

Bb Trombone 2

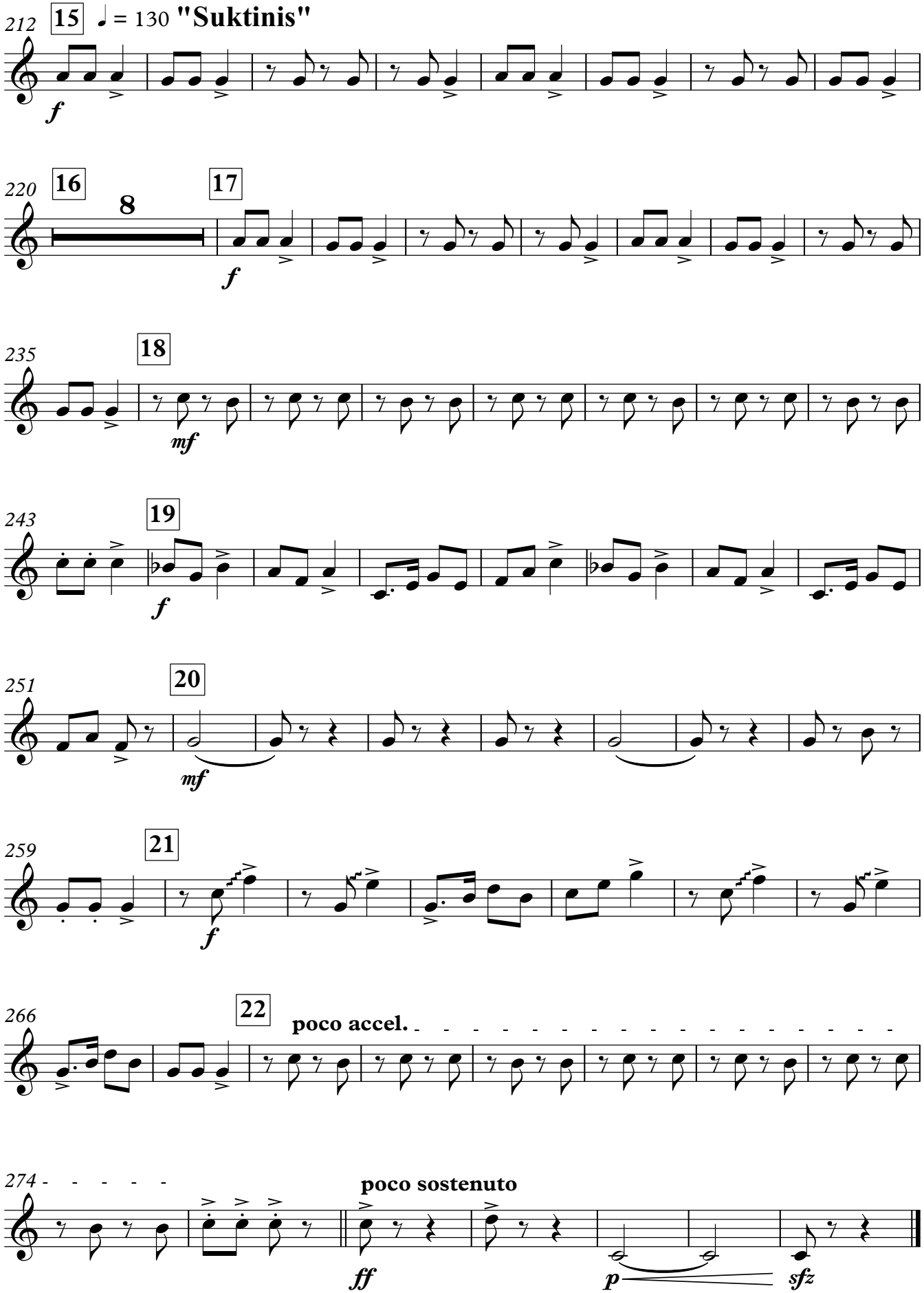

Trombone 2

19th Baltic student song and dance festival GAUDEAMUS - 2022 in Vilnius

LITHUANIAN DANCES

Kazys Daugėla

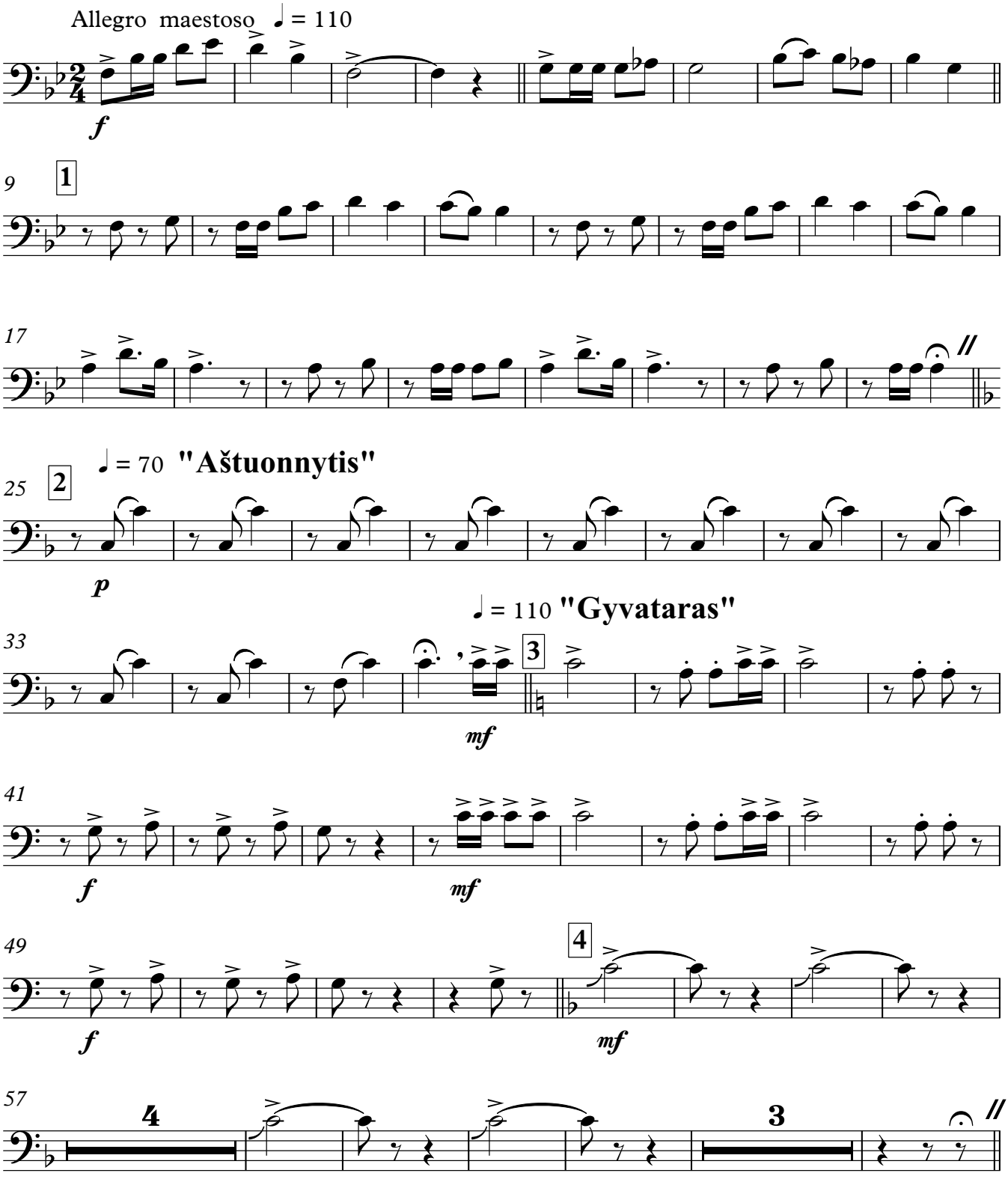

© 2022.02.02 by Kazys Daugėla - Vilnius, Lithuania

Trombone 2

69 **5** **Moderato** ♩ = 90 **"Džigūnas"(Men's Dance)**

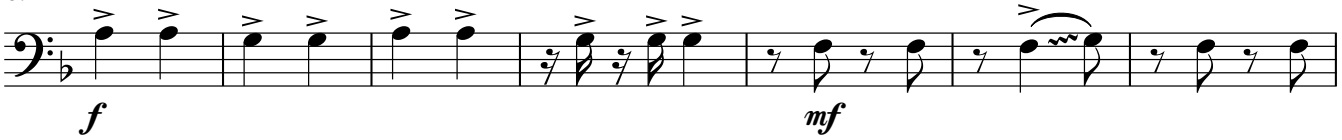

76

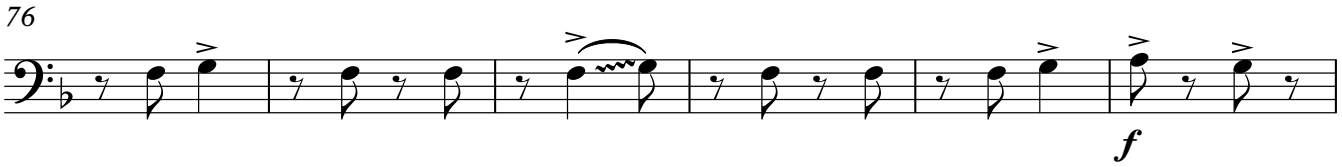

82

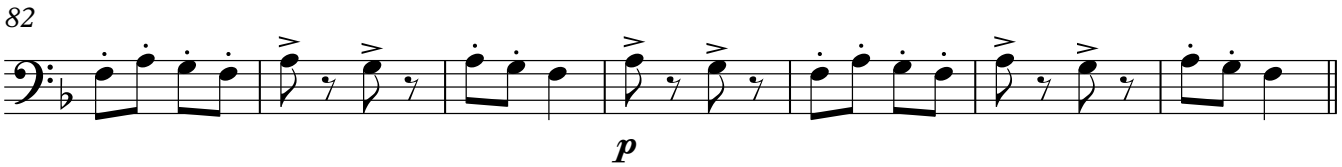

89 **6** **Meno mosso** ♩ = 70

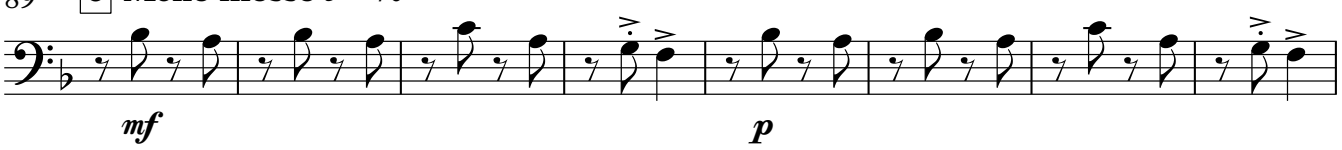

97

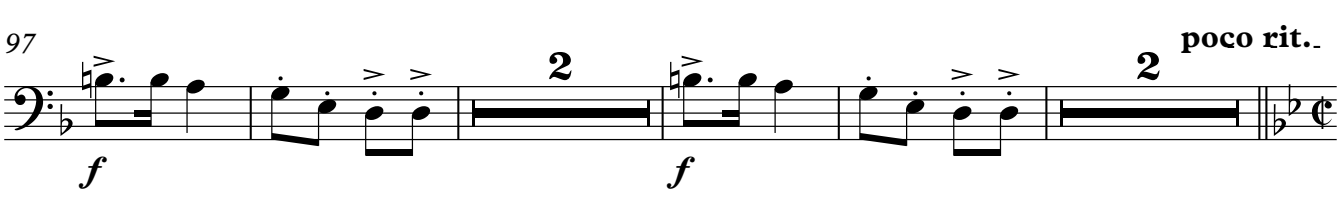

105 **7** ♩ = 60 **"Linelis"**

Cup Mute

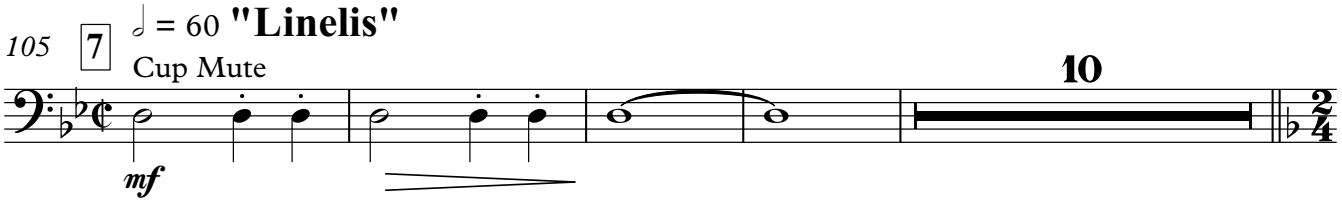

*5.Voice - harmon mute

119 **8** ♩ = 130

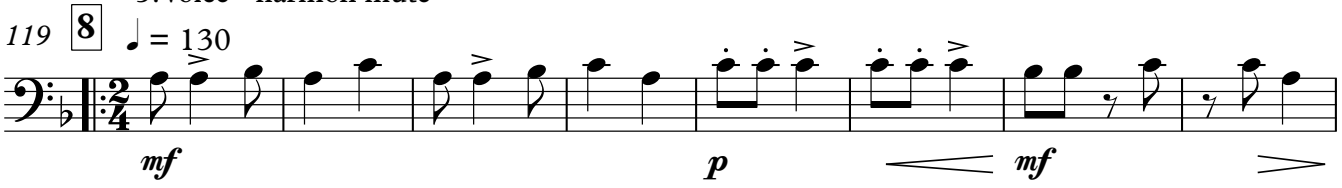

127

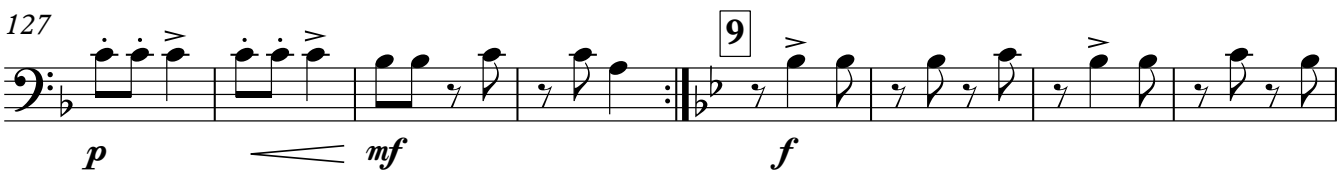

135

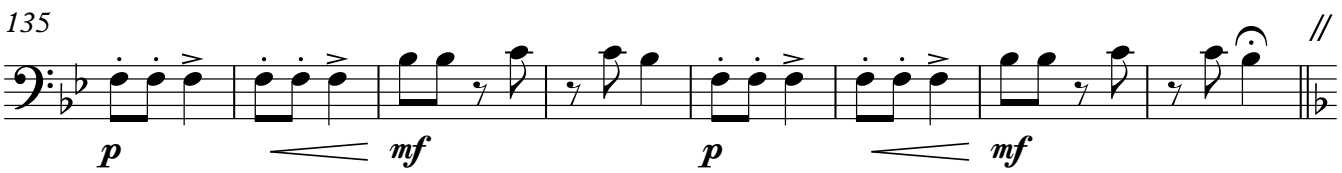

10 **"Rezginėlė"**

143 open ♩ = 62 Maestoso sostenuto

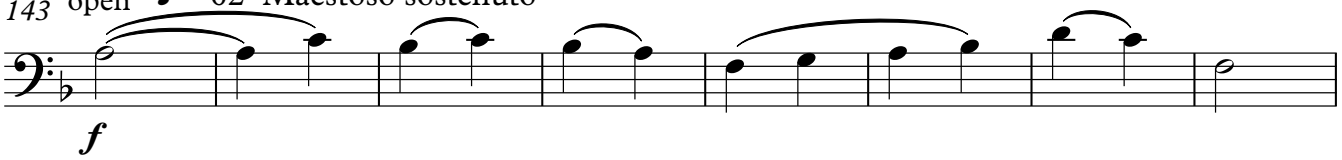

151 11

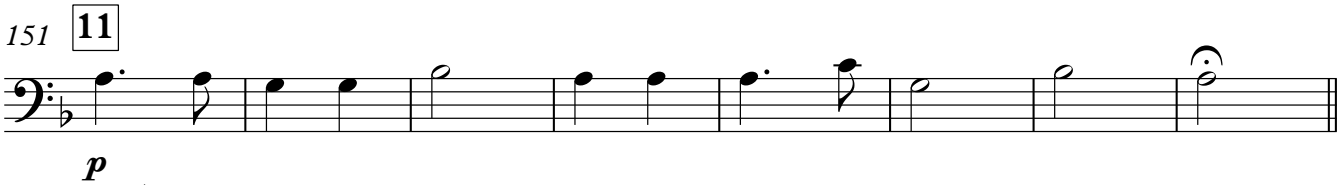

159 12 ♩ = 150 **Subito Vivace**

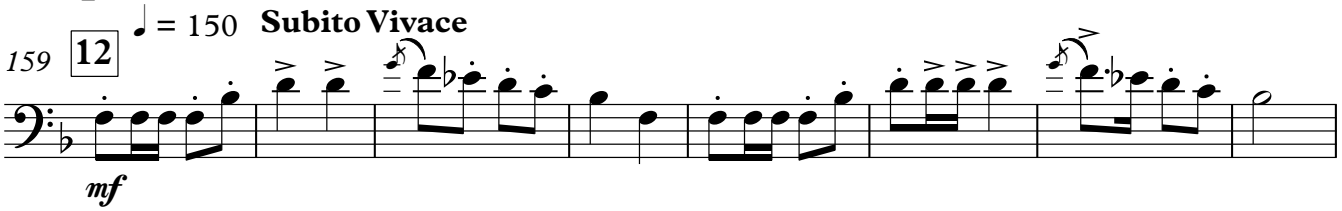

167

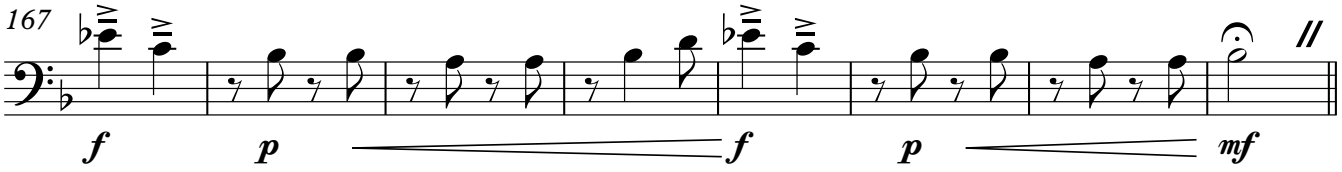

175 13 ♩ = 74 **"Sadutė"** (Girls Dance)

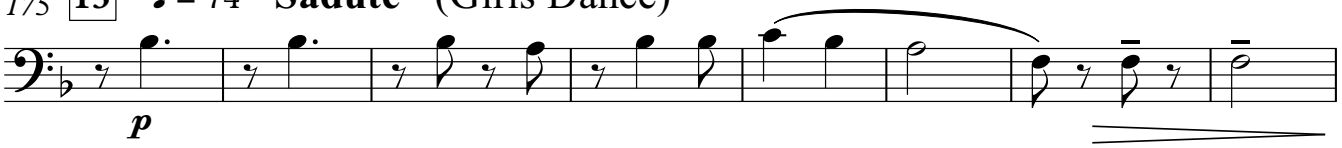

183

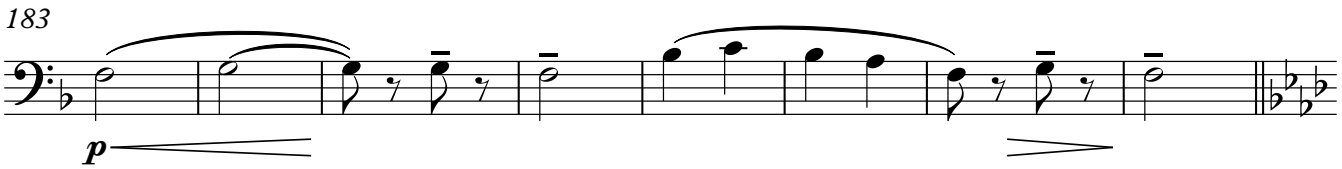

191 14

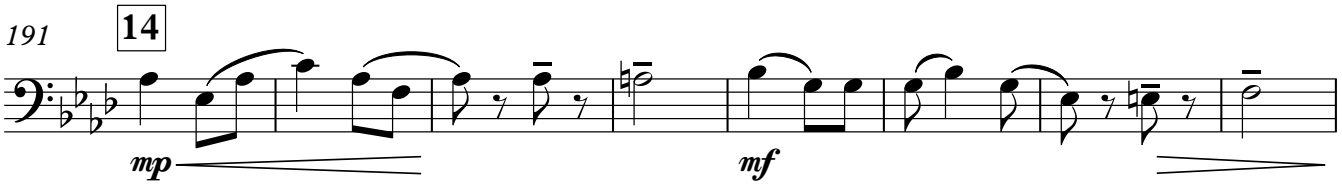

199

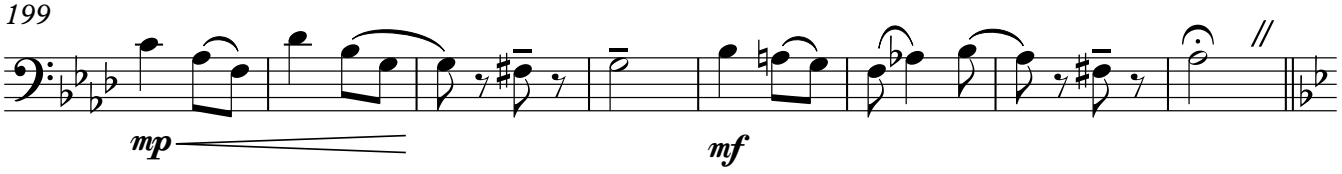

♩ = 70 **Invitation to the last Dance**

207 Stand Up Straight Mute open

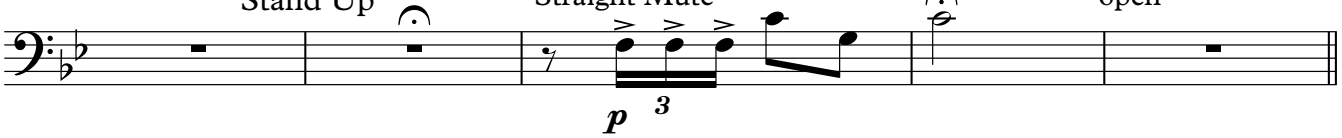

Trombone 2

212 **15** ♩ = 130 **"Suktinis"**

f

220 **16** 8 **17**

f

235 **18**

mf

243 **19**

f

251 **20**

mf

259 **21**

f

266 **22** **poco accel.**

274 **poco sostenuto**

ff *p* *sfz*

Bb Trombone 3

19th Baltic student song and dance festival GAUDEAMUS - 2022 in Vilnius

LITHUANIAN DANCES

Kazys Daugėla

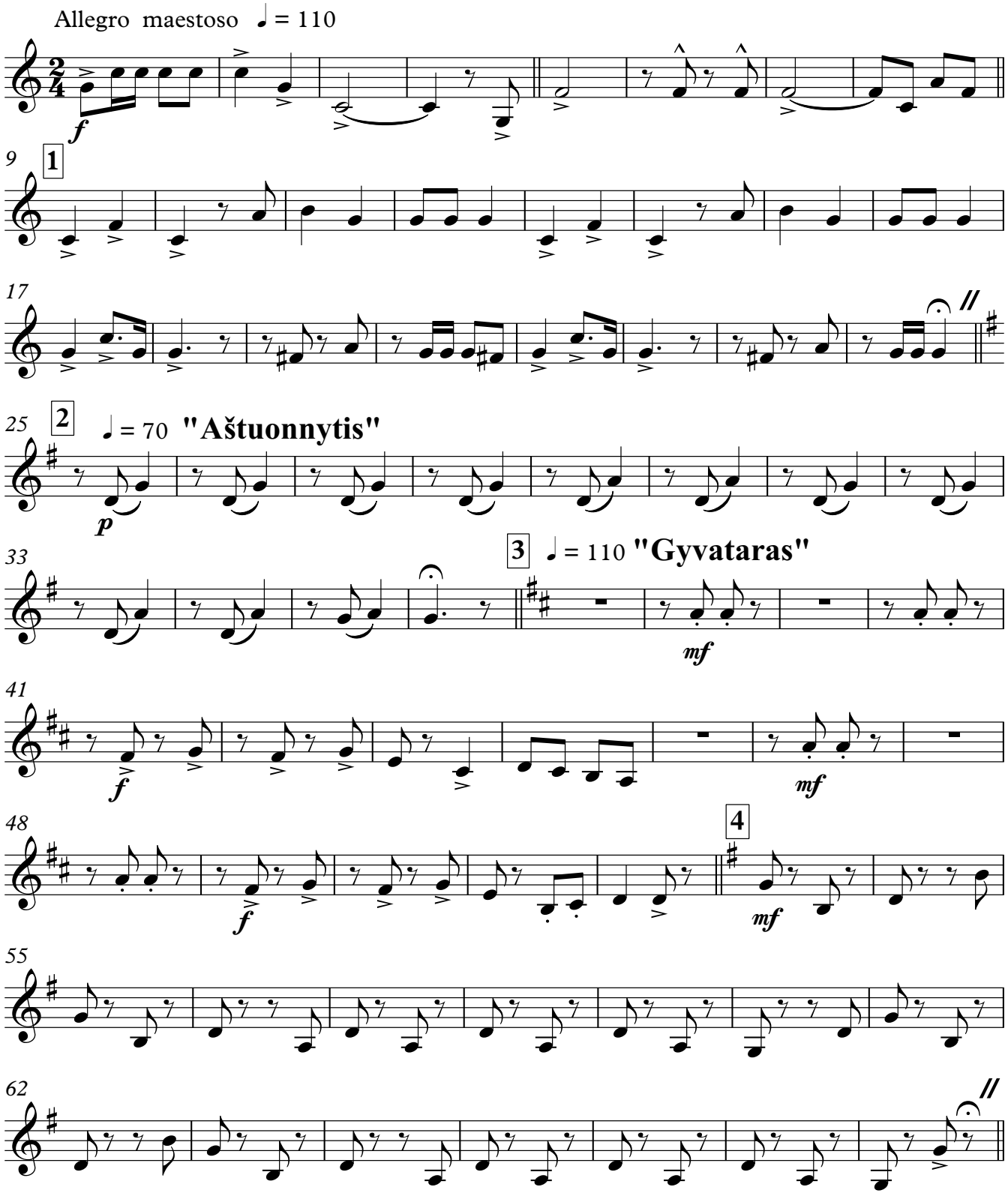

© 2022.02.02 by Kazys Daugėla - Vilnius, Lithuania

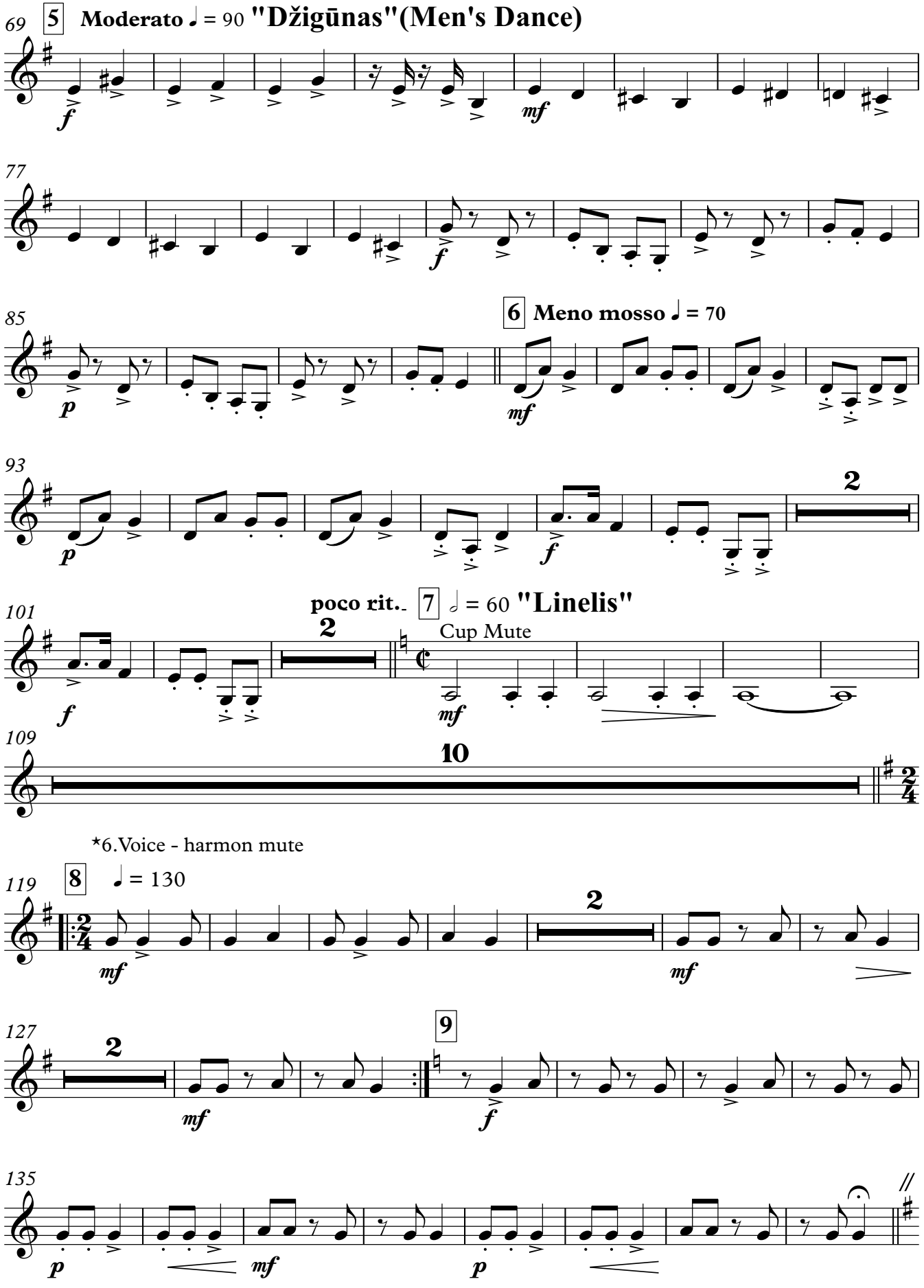
69
5
Moderato ♩ = 90
"Džigūnas"(Men's Dance)
77
85
6
Meno mosso ♩ = 70
93
2
101
poco rit.
7
𝅗𝅥 = 60
"Linelis"
2
Cup Mute
109
10
*6.Voice - harmon mute
119
8
♩ = 130
2
127
2
9
135

10 **"Rezginėlė"**

143 open ♩ = 62 Maestoso sostenuto

f

149 **11**

p

156 **12** ♩ = 150 **Subito Vivace**

162

f

168

p *f* *p* *mf*

175 **13** ♩ = 74 **"Sadutė"** (Girls Dance)

p

183

p

191 **14**

mp *mf*

199

mp *mf*

♩ = 70 **Invitation to the last Dance**

207 Stand Up Straight Mute open

p

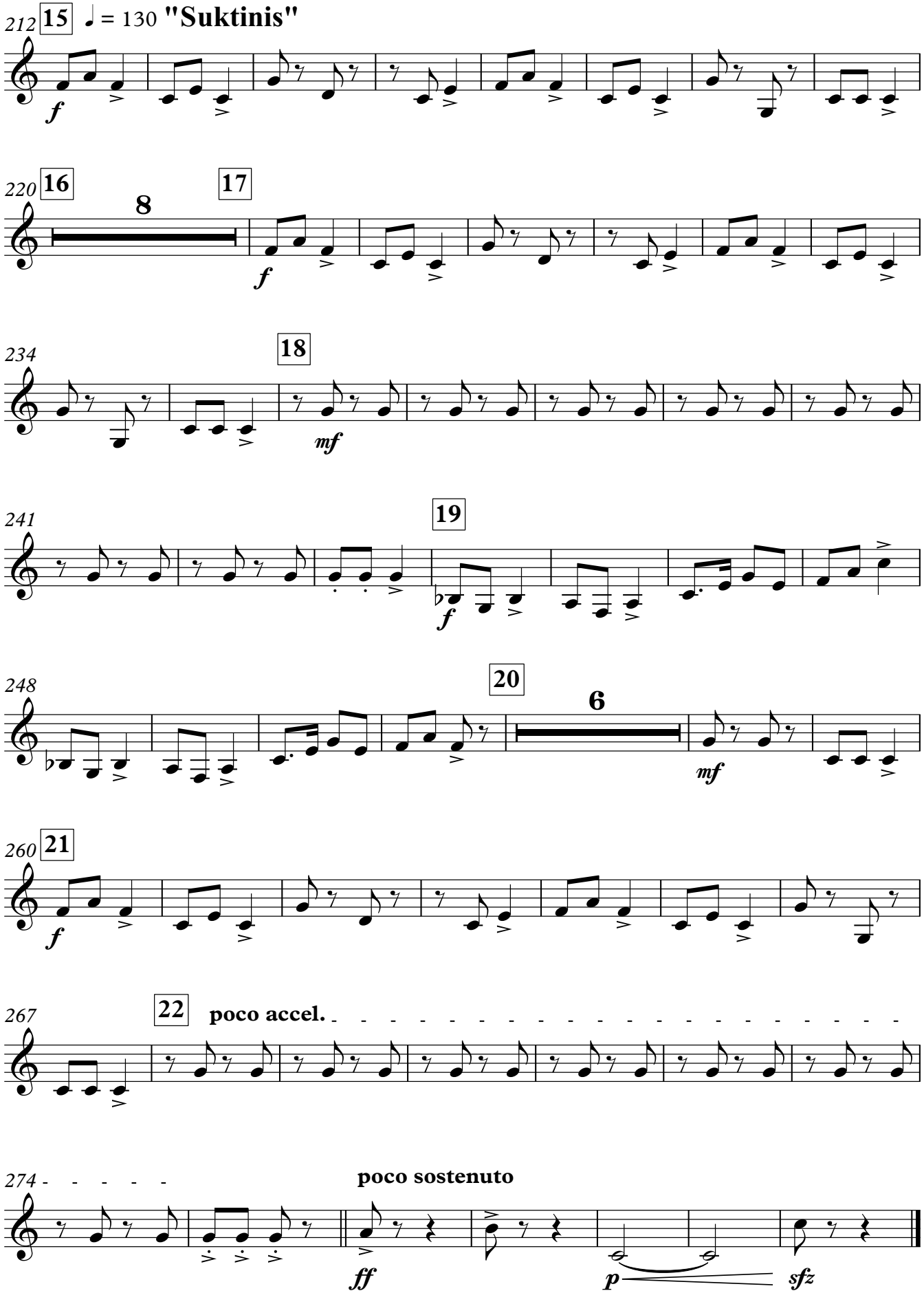
212
15
♩ = 130 "Suktinis"
f
220
16
8
17
f
234
18
mf
241
19
f
248
20
6
mf
260
21
f
267
22
poco accel.
274
poco sostenuto
ff
p
sfz

Trombone 3

19th Baltic student song and dance festival GAUDEAMUS - 2022 in Vilnius

LITHUANIAN DANCES

Kazys Daugėla

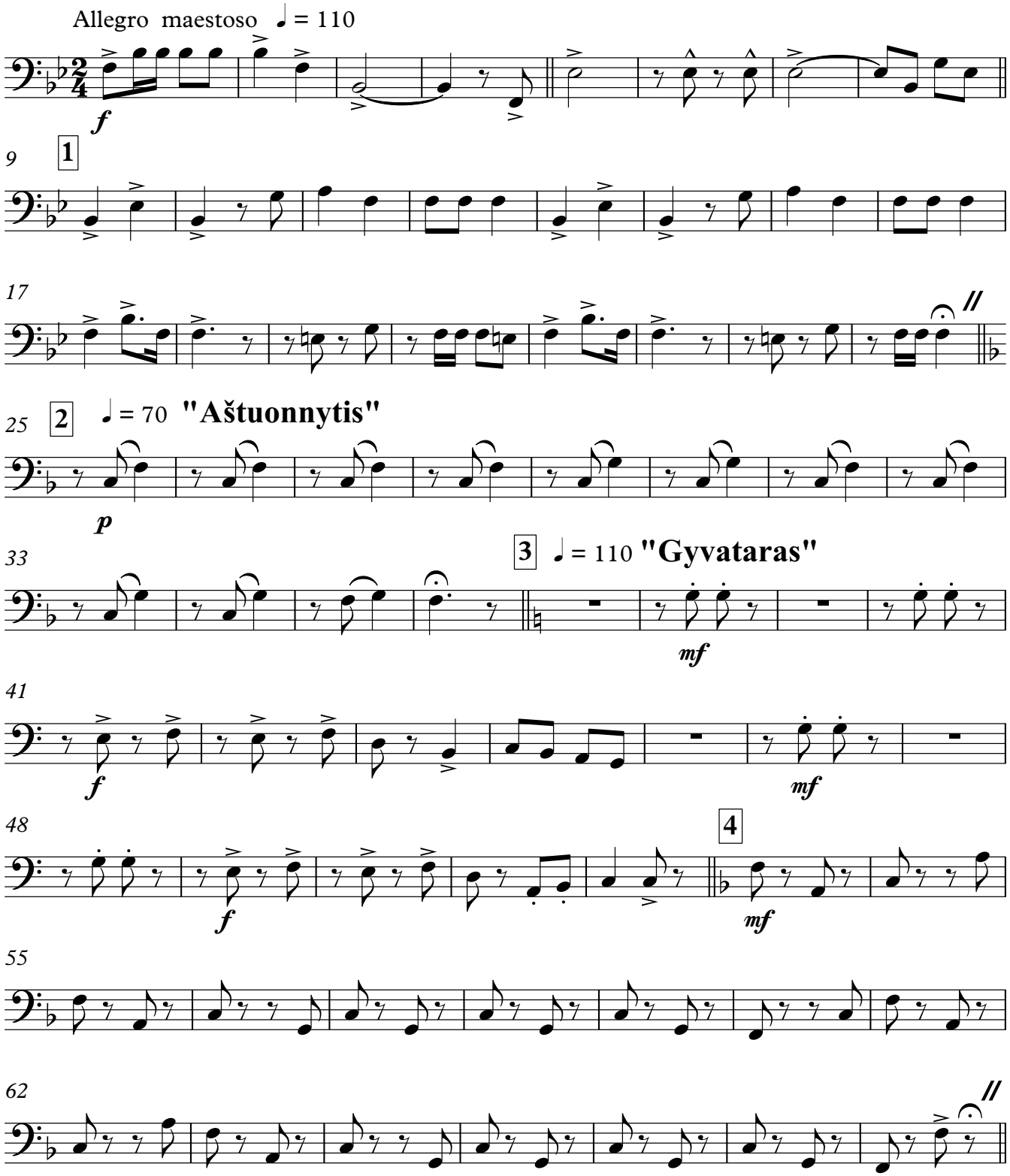

© 2022.02.02 by Kazys Daugėla - Vilnius, Lithuania

69 **5** **Moderato** ♩ = 90 **"Džigūnas"(Men's Dance)**

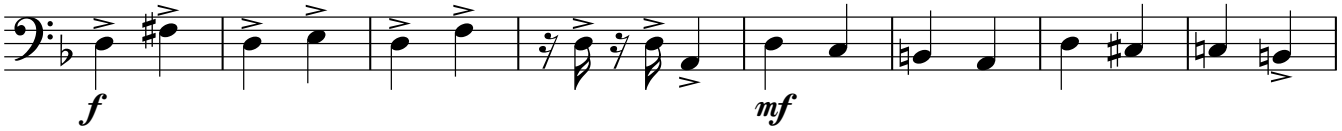

77

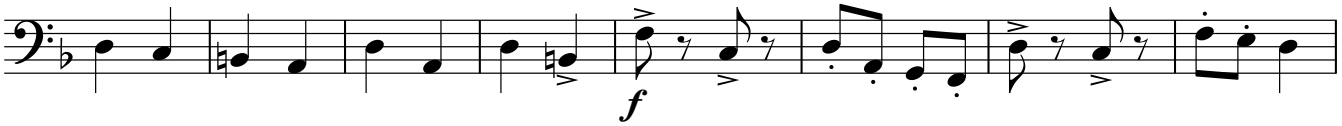

85 **6** **Meno mosso** ♩ = 70

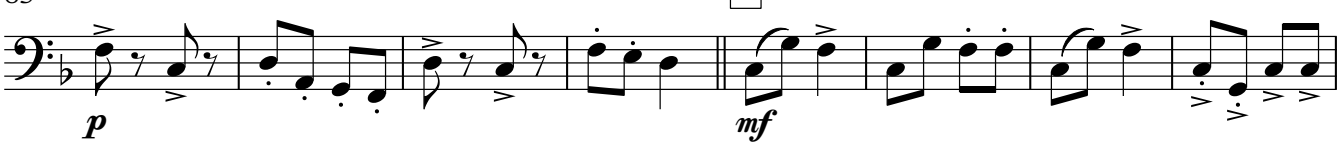

93

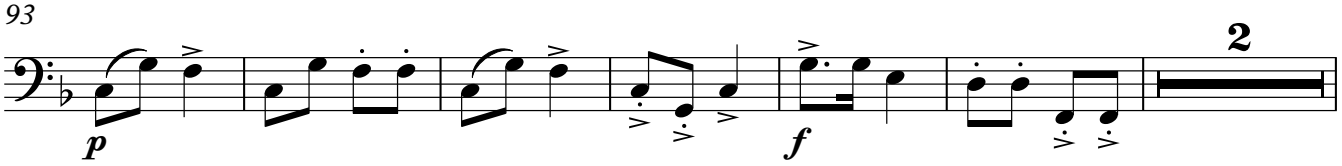

101 **poco rit.** **7** 𝅗𝅥 = 60 **"Linelis"**

Cup Mute

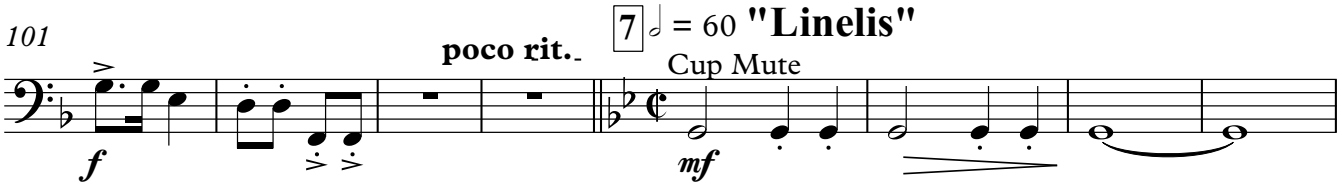

109

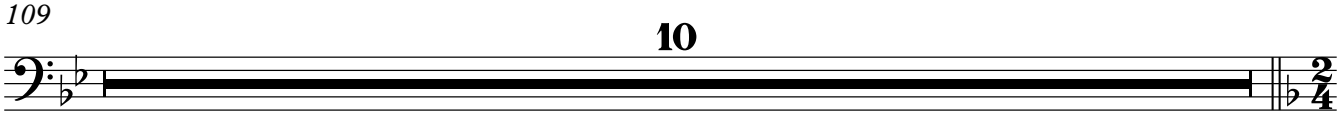

*6.Voice - harmon mute

119 **8** ♩ = 130

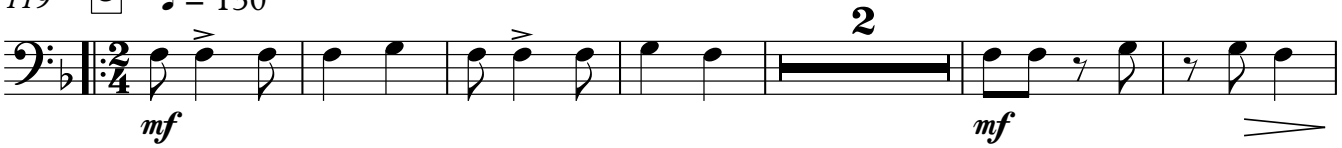

127 **9**

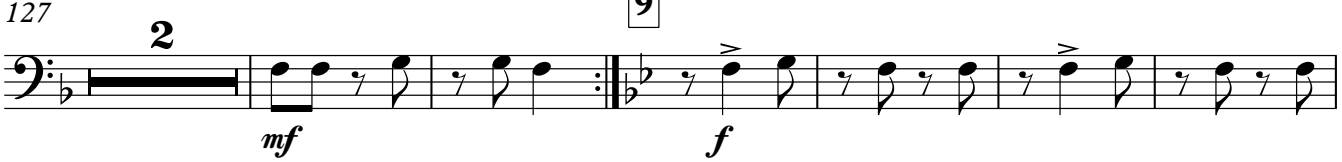

135

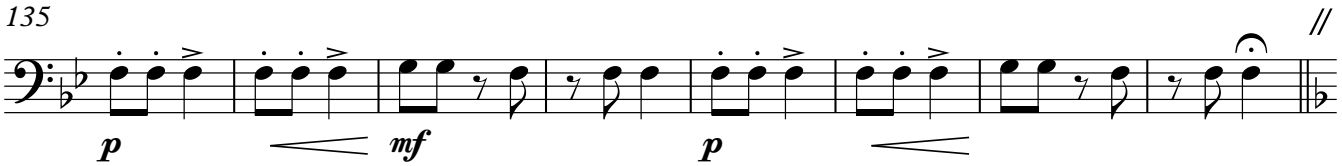

10 **"Rezginėlė"**

143 open ♩ = 62 Maestoso sostenuto

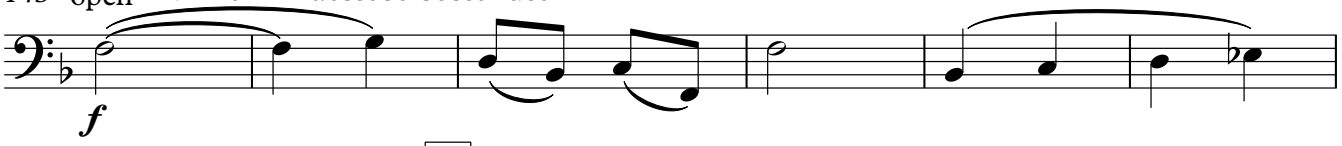

149 **11**

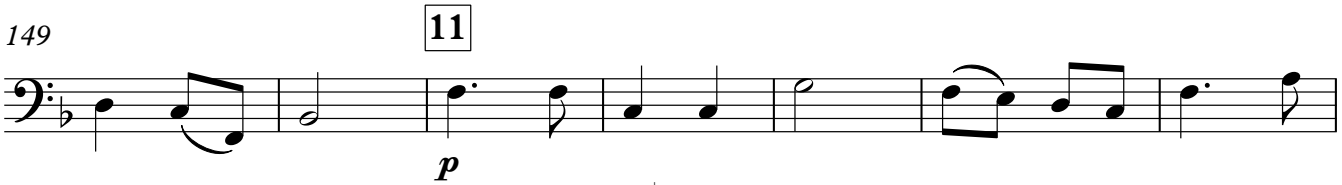

156 **12** ♩ = 150 **Subito Vivace**

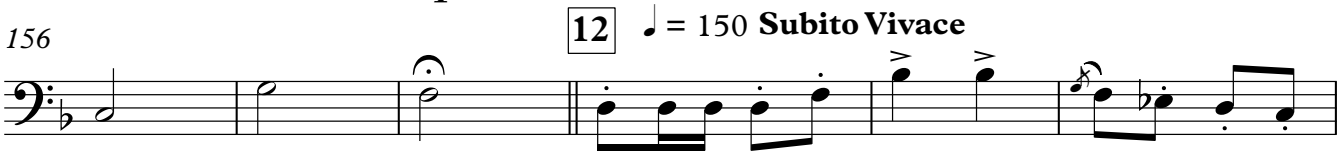

162

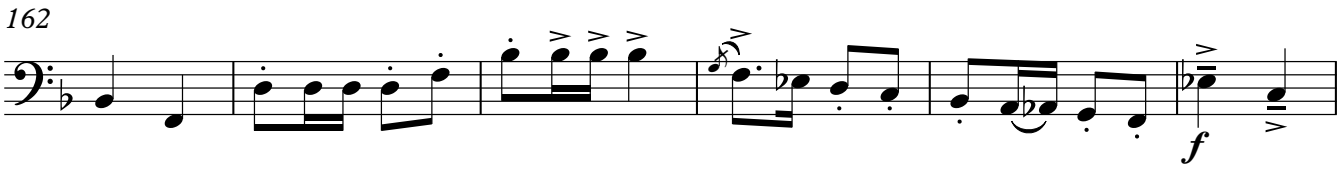

168

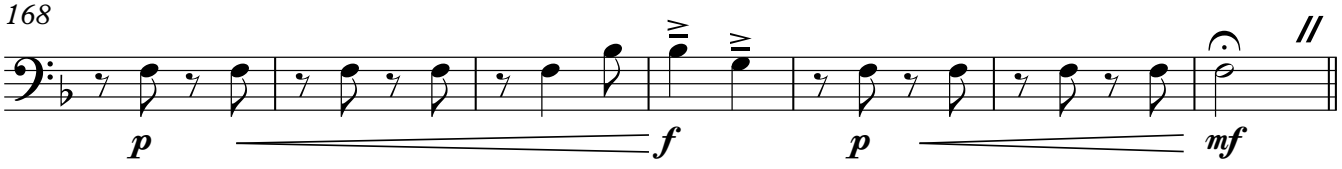

175 **13** ♩ = 74 **"Sadutė"** (Girls Dance)

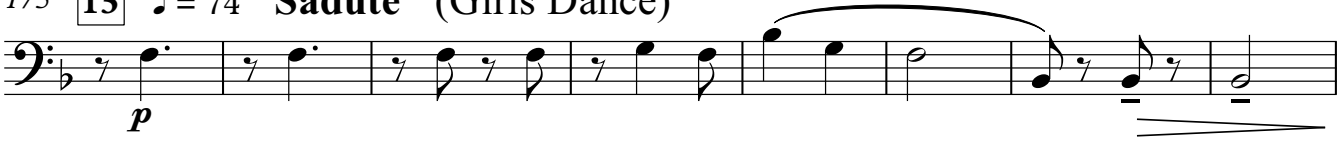

183

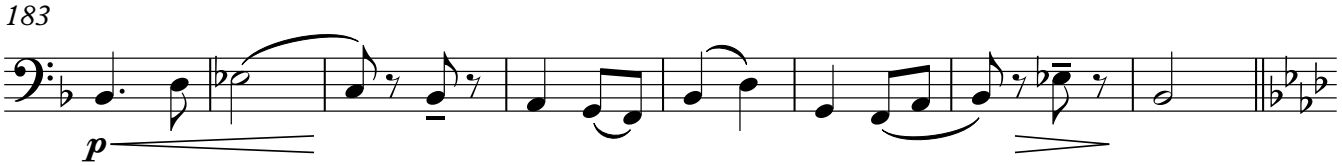

191 **14**

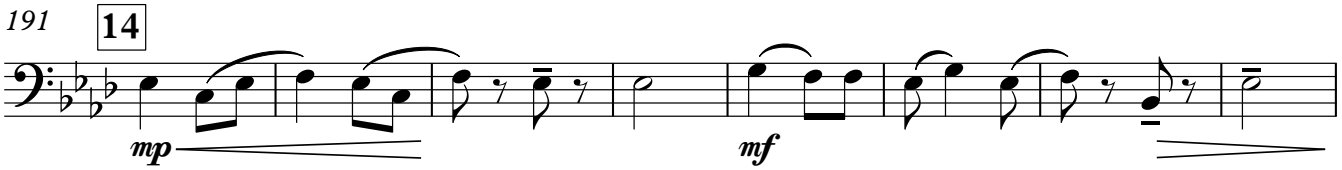

199

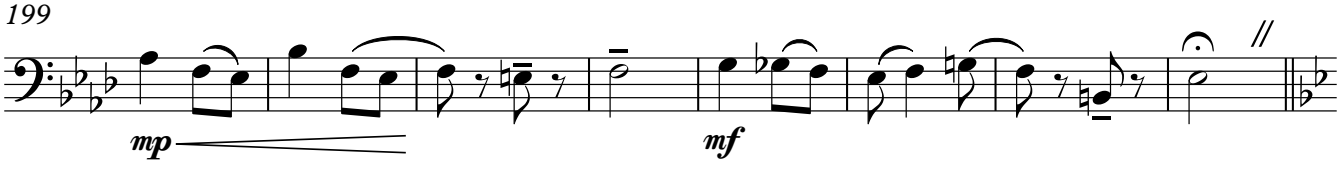

♩ = 70 **Invitation to the last Dance**

207 Stand Up Straight Mute open

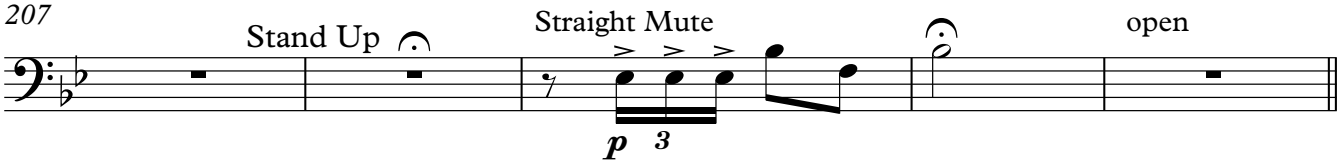

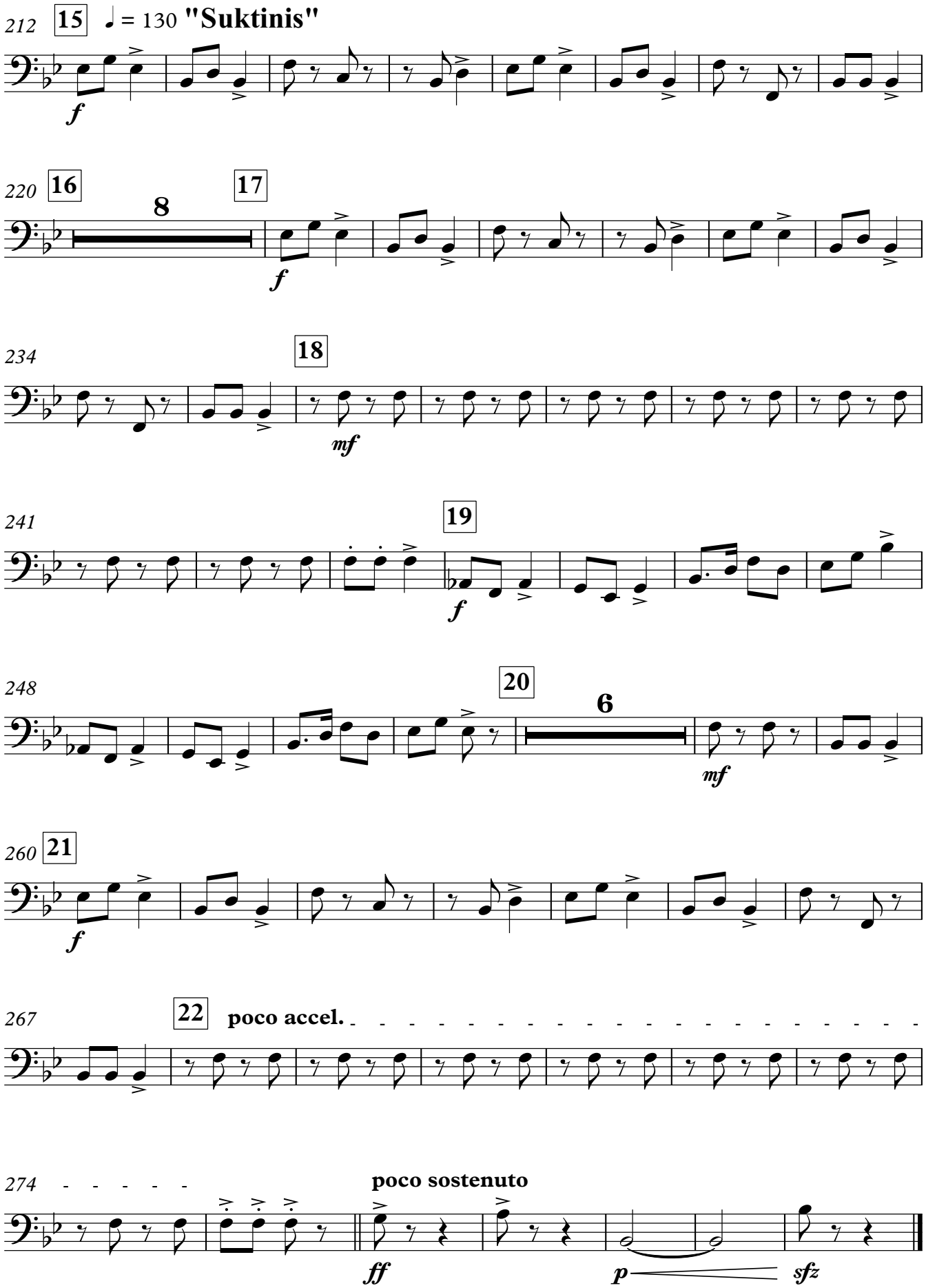
212
15
♩ = 130 "Suktinis"
f
220
16
8
17
f
234
18
mf
241
19
f
248
20
6
mf
260
21
f
267
22
poco accel.
274
poco sostenuto
ff
p
sfz

B♭ Euphonium 1

19th Baltic student song and dance festival GAUDEAMUS - 2022 in Vilnius

LITHUANIAN DANCES

Kazys Daugėla

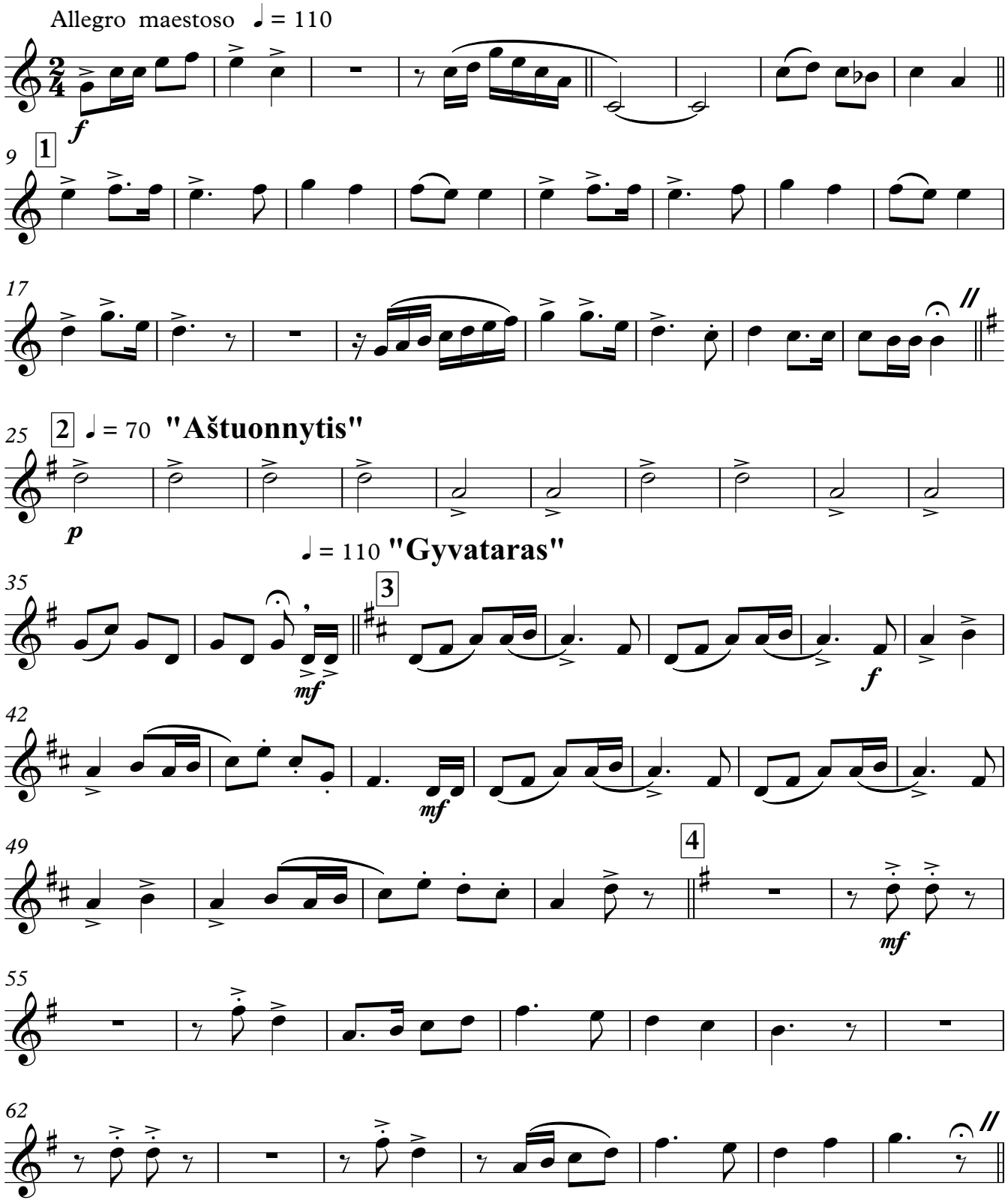

© 2022.02.02 by Kazys Daugėla - Vilnius, Lithuania

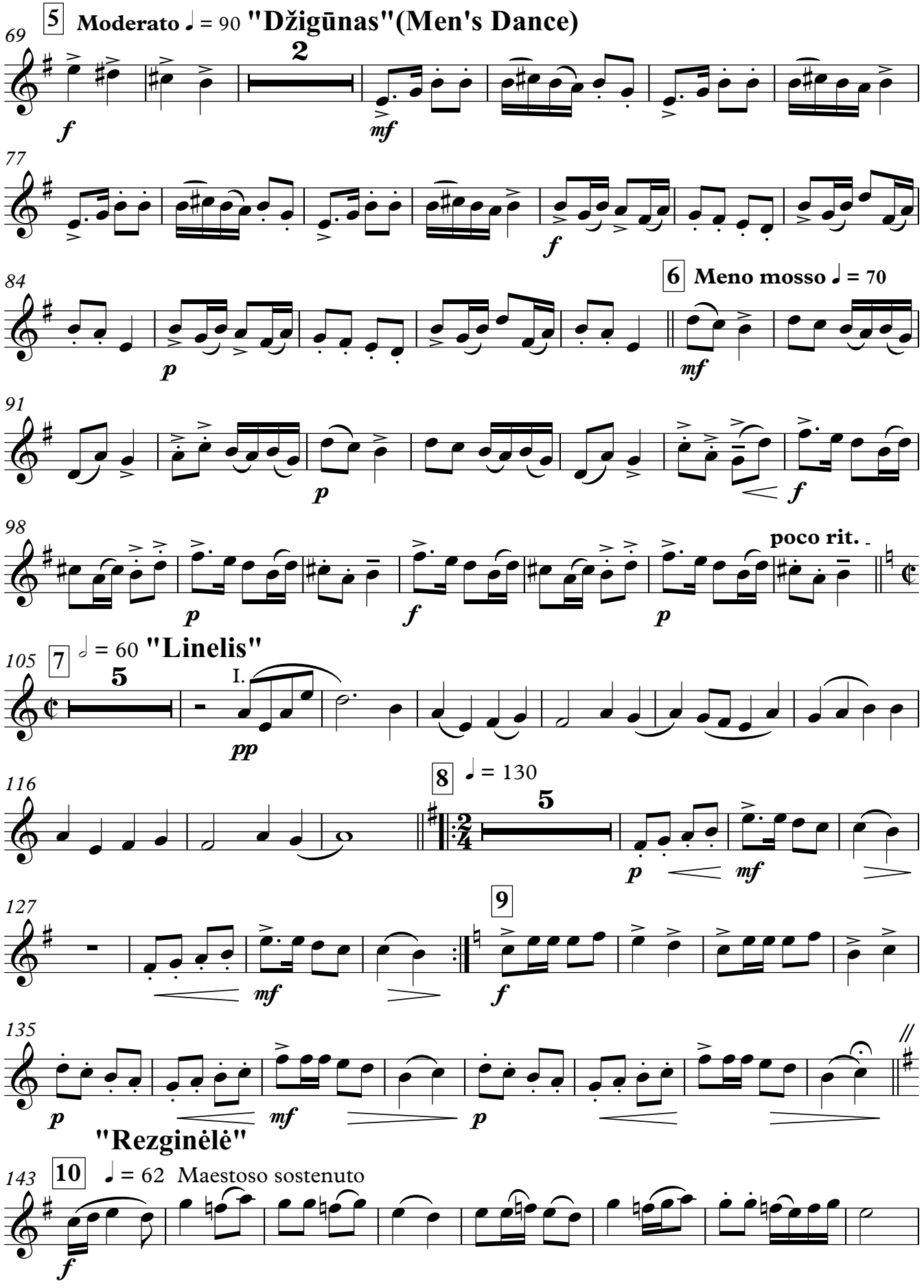
5 Moderato ♩ = 90 "Džigūnas"(Men's Dance)
69
2
f
mf
77
f
84
6 Meno mosso ♩ = 70
p
mf
91
p
f
98
poco rit.
p
f
p
105
7 𝅗𝅥 = 60 "Linelis"
5
I.
pp
116
8 ♩ = 130
5
p
mf
127
9
mf
f
135
p
mf
p
"Rezginėlė"
143
10 ♩ = 62 Maestoso sostenuto
f

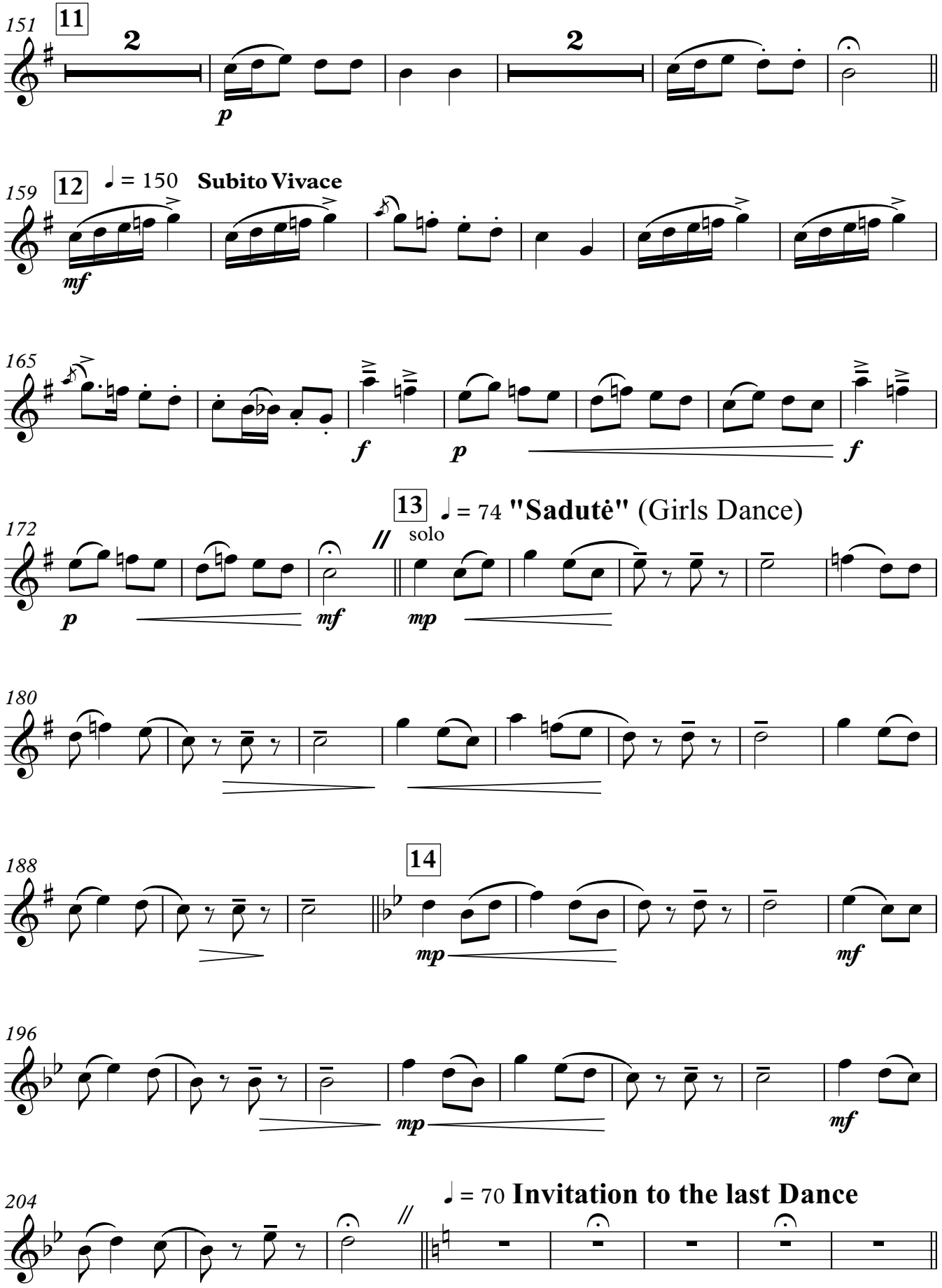
151
11
2
p
2
159
12
♩ = 150
Subito Vivace
mf
165
f
p
f
172
13
♩ = 74 "Sadutė" (Girls Dance)
solo
p
mf
mp
180
188
14
mp
mf
196
mp
mf
204
♩ = 70 Invitation to the last Dance

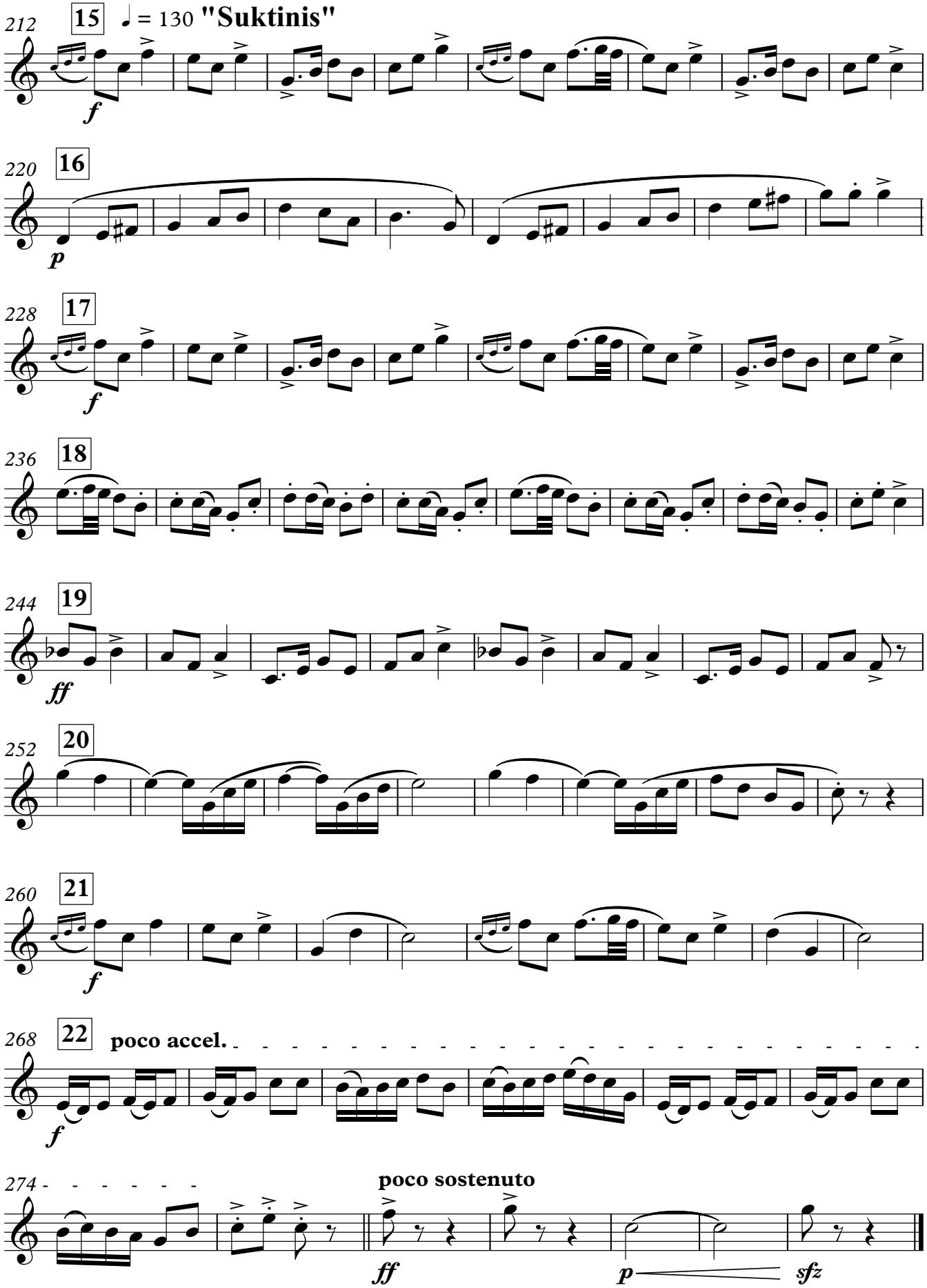
212
15
♩ = 130 "Suktinis"
f
220
16
p
228
17
f
236
18
244
19
ff
252
20
260
21
f
268
22
poco accel.
f
274
poco sostenuto
ff
p
sfz

C Euphonium 1

19th Baltic student song and dance festival GAUDEAMUS - 2022 in Vilnius

LITHUANIAN DANCES

Kazys Daugėla

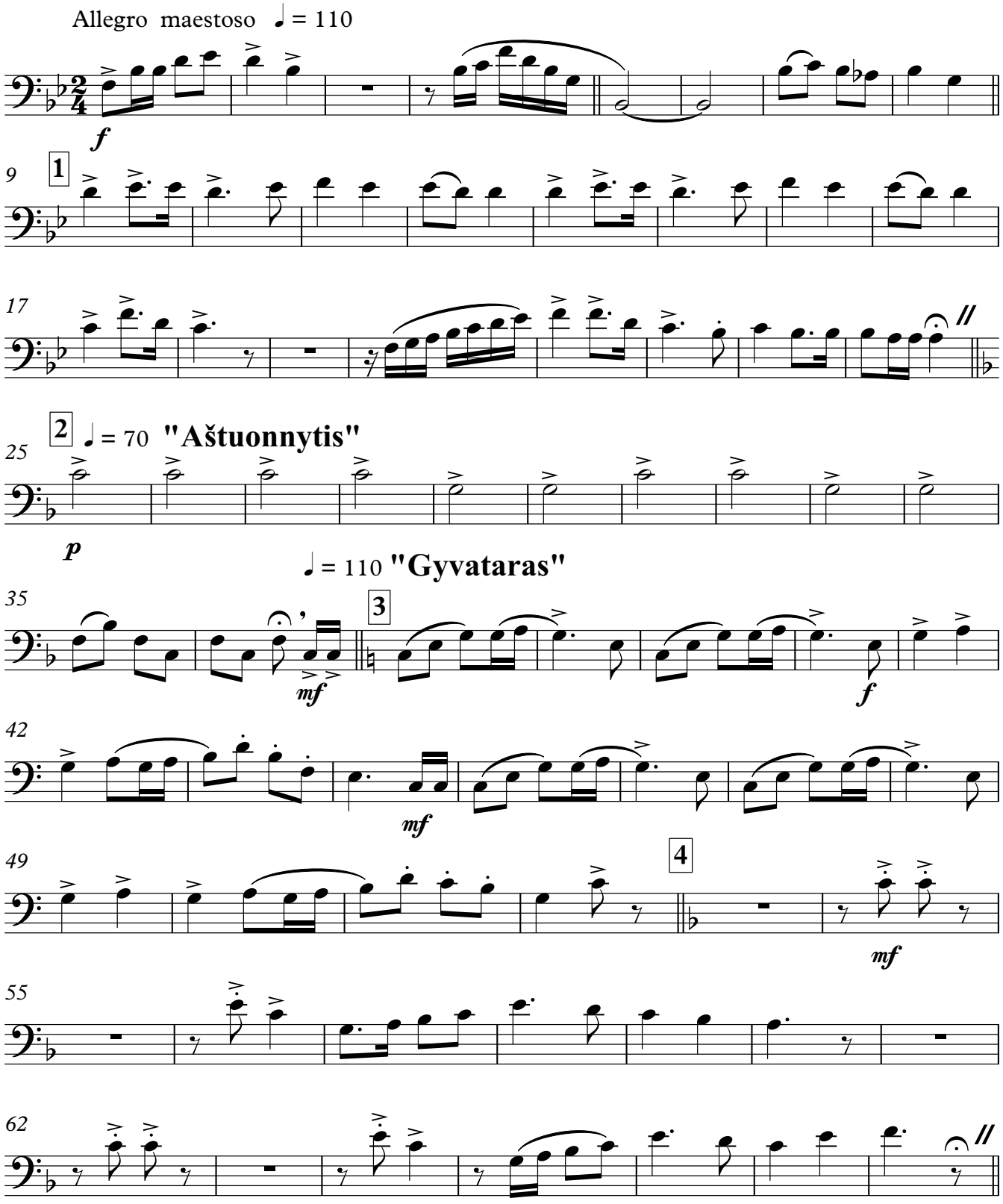

© 2022.02.02 by Kazys Daugėla - Vilnius, Lithuania

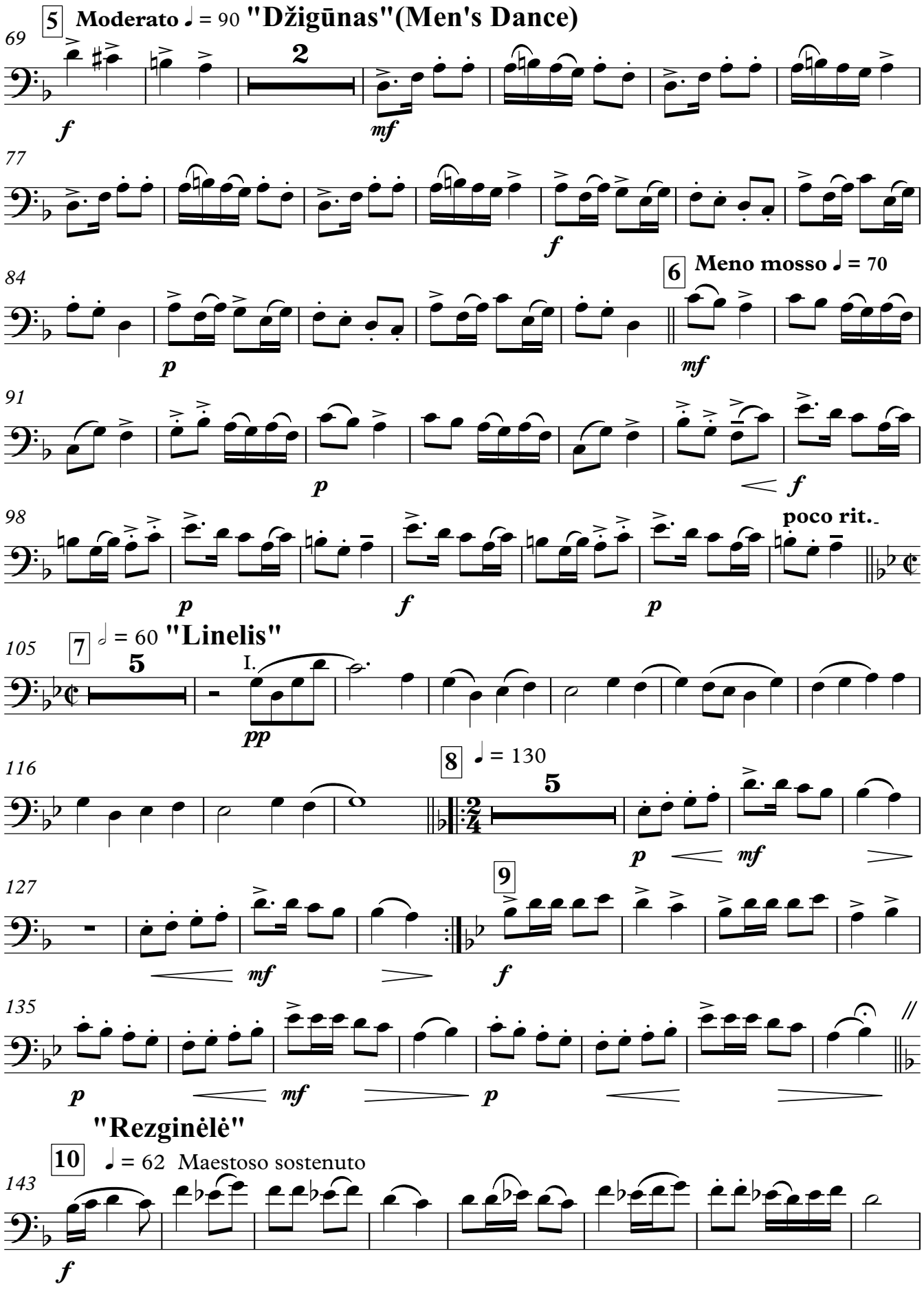
5 Moderato ♩ = 90 "Džigūnas"(Men's Dance)
69
2
f
mf
77
f
84
6 Meno mosso ♩ = 70
p
mf
91
p
f
98
poco rit.
p
f
p
105
7 𝅗𝅥 = 60 "Linelis"
5
I.
pp
116
8 ♩ = 130
5
p
mf
127
9
mf
f
135
p
mf
p
"Rezginėlė"
10 ♩ = 62 Maestoso sostenuto
143
f

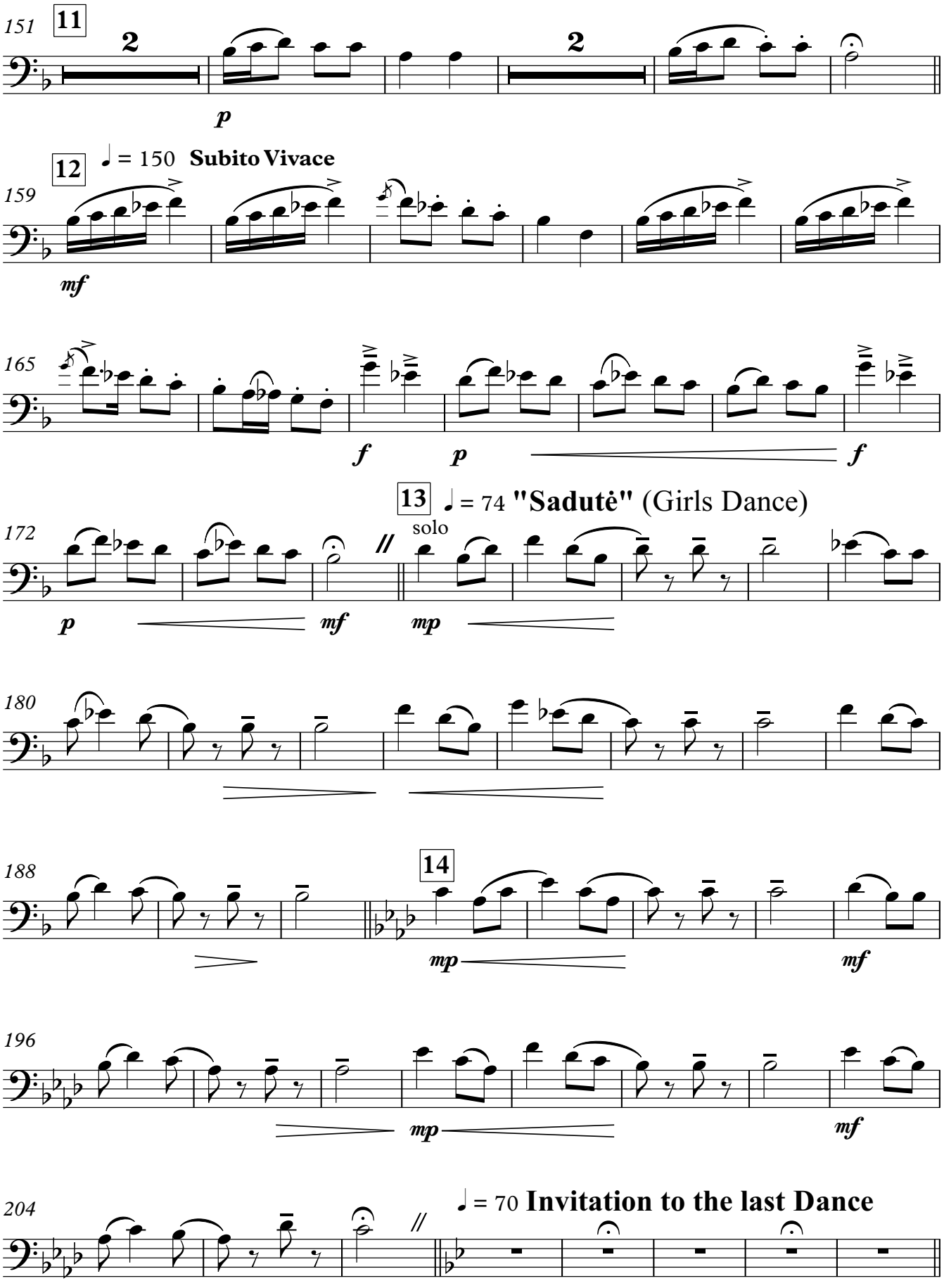
151
11
2
p
2
12
♩ = 150 Subito Vivace
159
mf
165
f
p
f
13
♩ = 74 "Sadutė" (Girls Dance)
solo
172
p
mf
mp
180
188
14
mp
mf
196
mp
mf
204
♩ = 70 Invitation to the last Dance

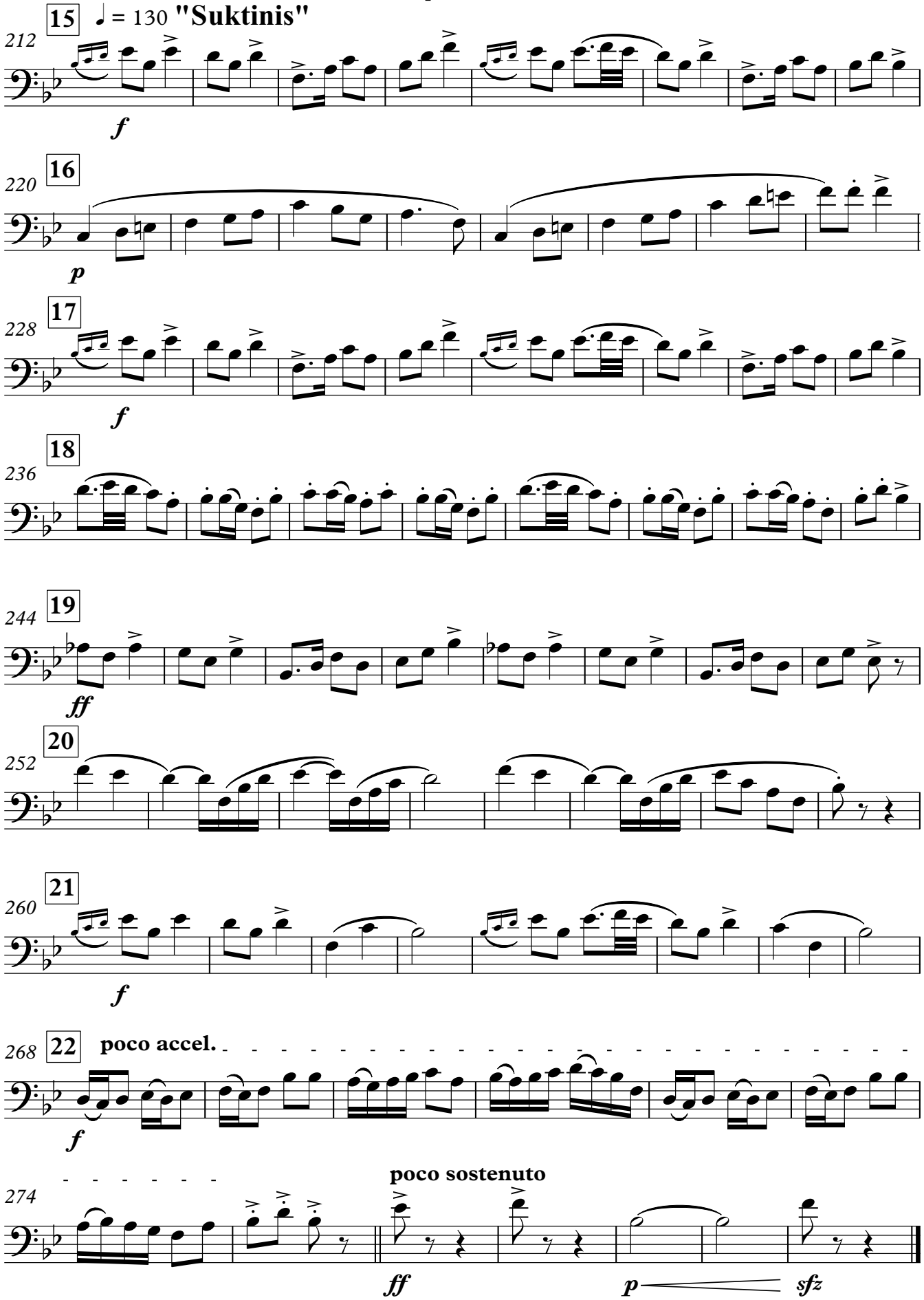
15
♩ = 130 "Suktinis"
212
f
16
220
p
17
228
f
18
236
19
244
ff
20
252
21
260
f
22
poco accel.
268
f
poco sostenuto
274
ff
p
sfz

B♭ Euphonium 2

19th Baltic student song and dance festival GAUDEAMUS - 2022 in Vilnius

LITHUANIAN DANCES

Kazys Daugėla

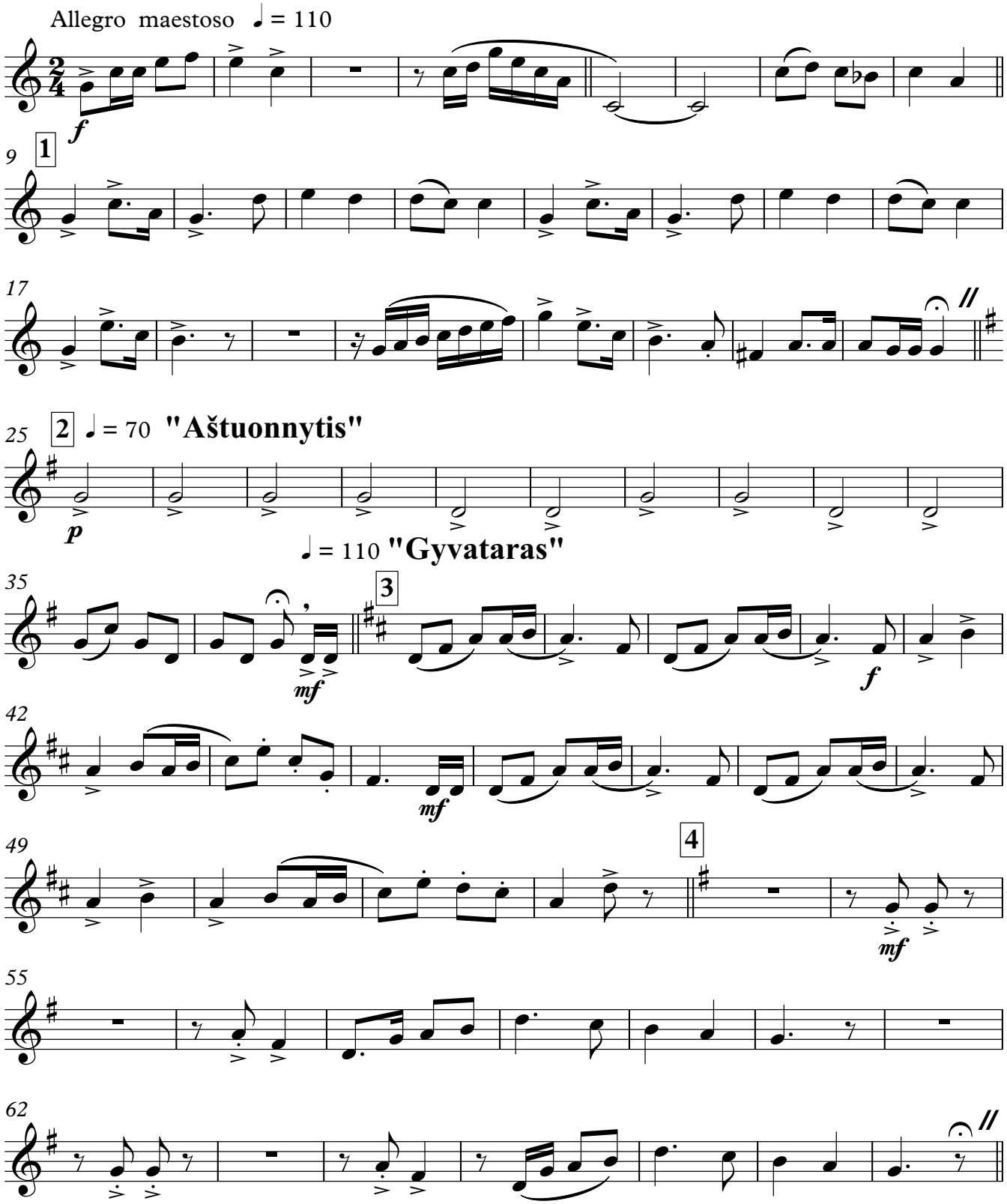

© 2022.02.02 by Kazys Daugėla - Vilnius, Lithuania

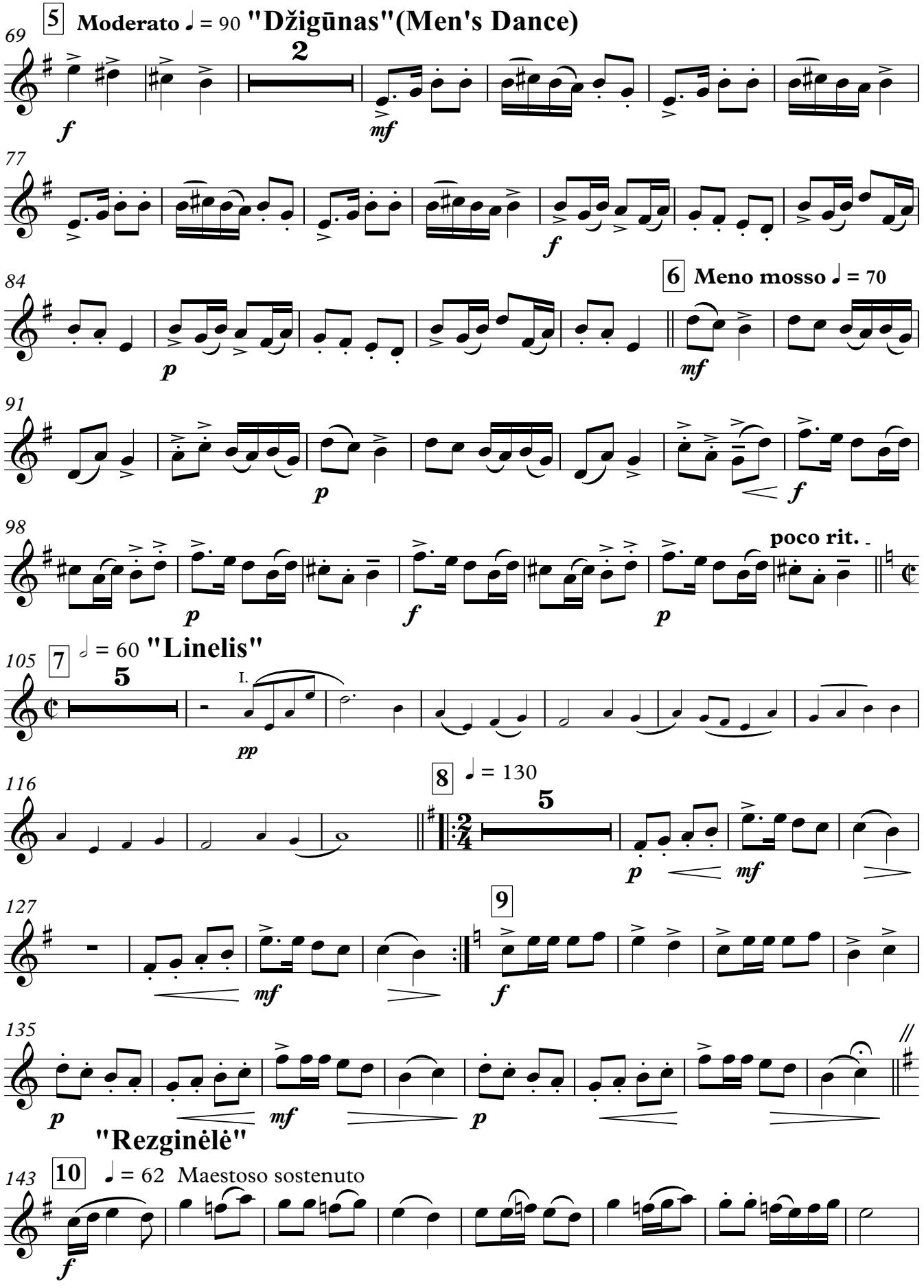
5 Moderato ♩ = 90 "Džigūnas"(Men's Dance)
69
2
f
mf
77
f
84
6 Meno mosso ♩ = 70
p
mf
91
p
f
98
poco rit.
p
f
p
105
7 𝅗𝅥 = 60 "Linelis"
5
I.
pp
116
8 ♩ = 130
5
p
mf
127
9
mf
f
135
p
mf
p
"Rezginėlė"
143
10 ♩ = 62 Maestoso sostenuto
f

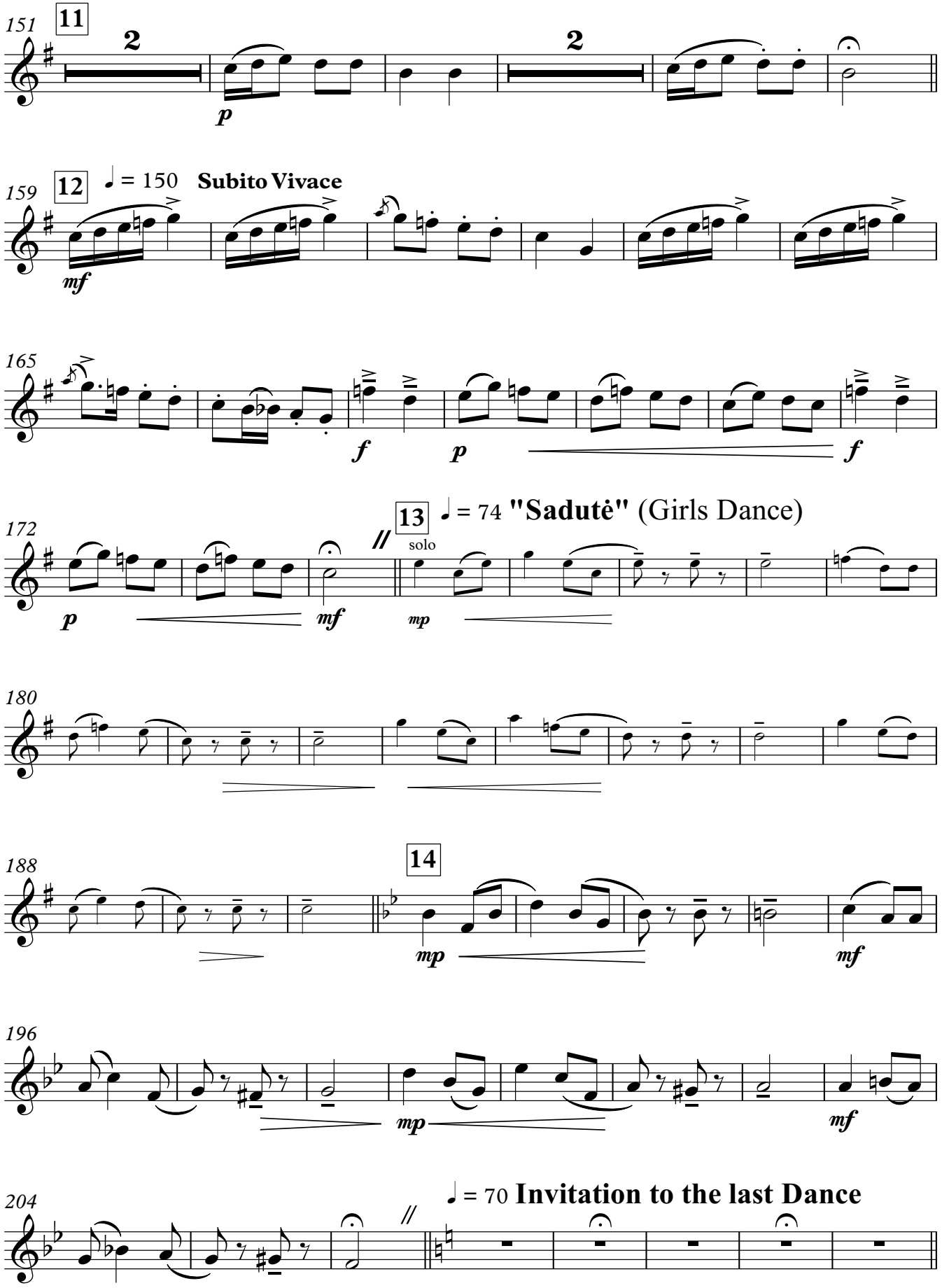
151
11
2
p
2
159
12
♩ = 150
Subito Vivace
mf
165
f
p
f
172
13
solo
♩ = 74 "Sadutė" (Girls Dance)
p
mf
mp
180
188
14
mp
mf
196
mp
mf
204
♩ = 70 Invitation to the last Dance

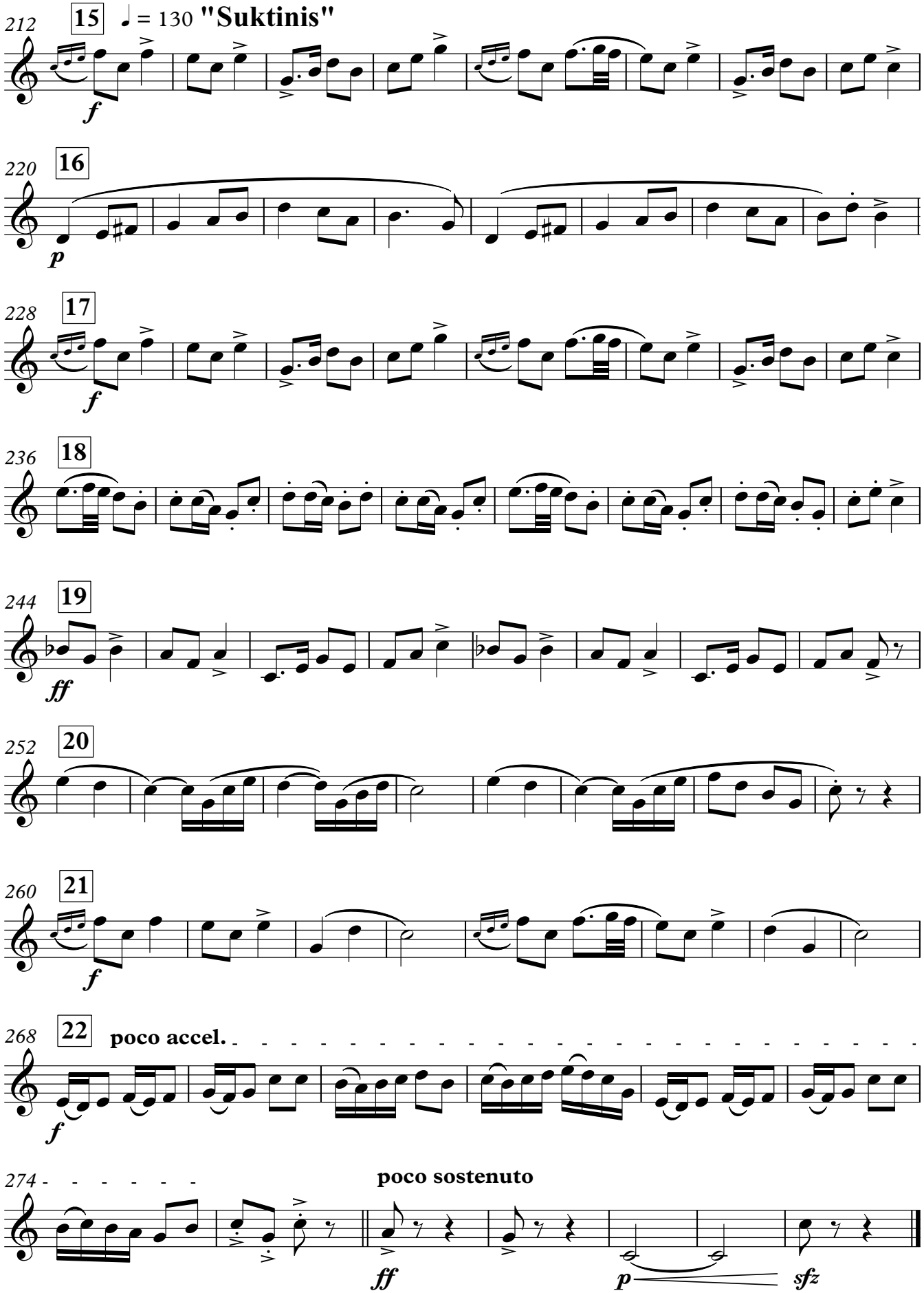
212
15
♩ = 130 "Suktinis"
f
220
16
p
228
17
f
236
18
244
19
ff
252
20
260
21
f
268
22
poco accel.
f
274
poco sostenuto
ff
p
sfz

C Euphonium 2

19th Baltic student song and dance festival GAUDEAMUS - 2022 in Vilnius

LITHUANIAN DANCES

Kazys Daugėla

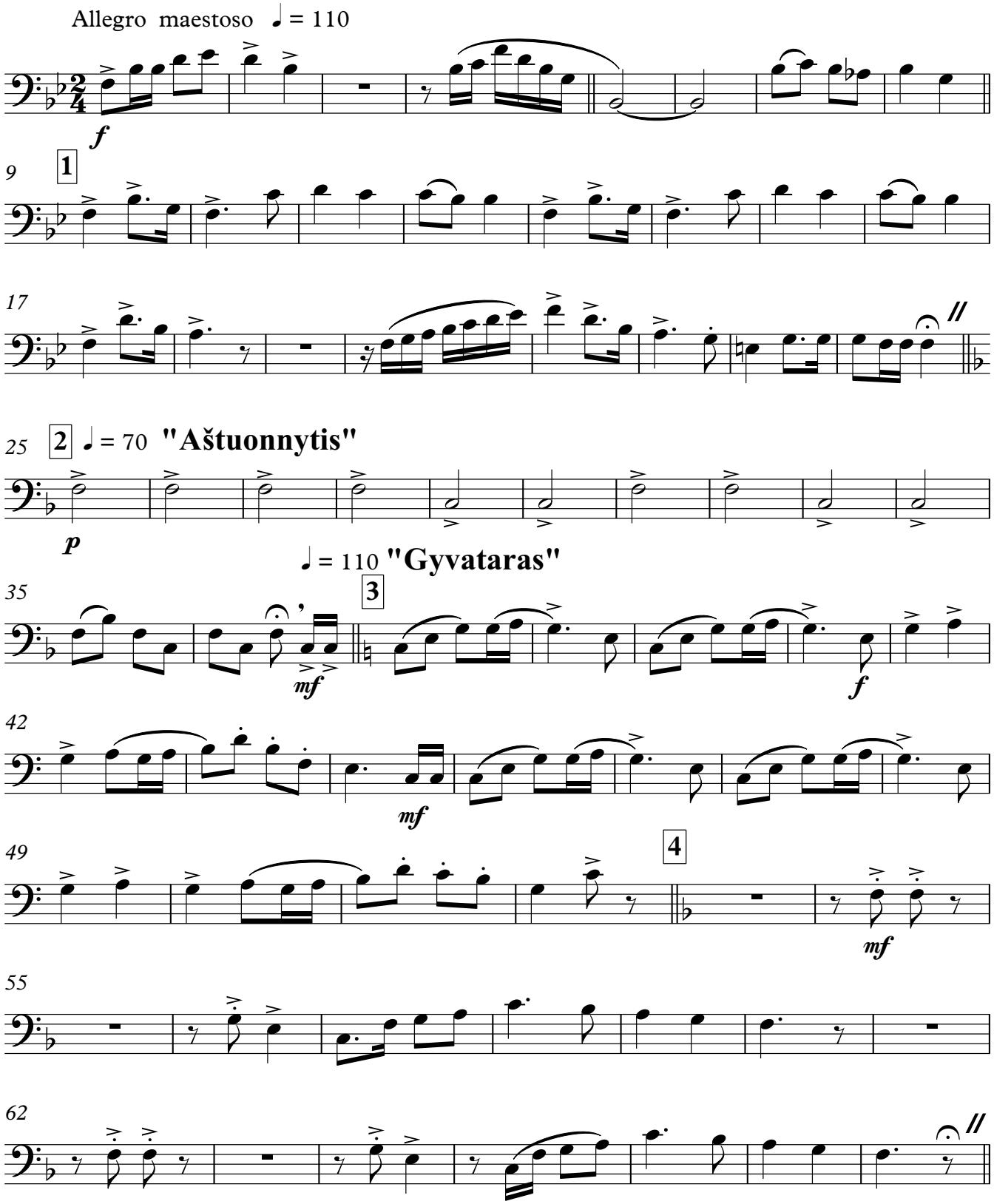

© 2022.02.02 by Kazys Daugėla - Vilnius, Lithuania

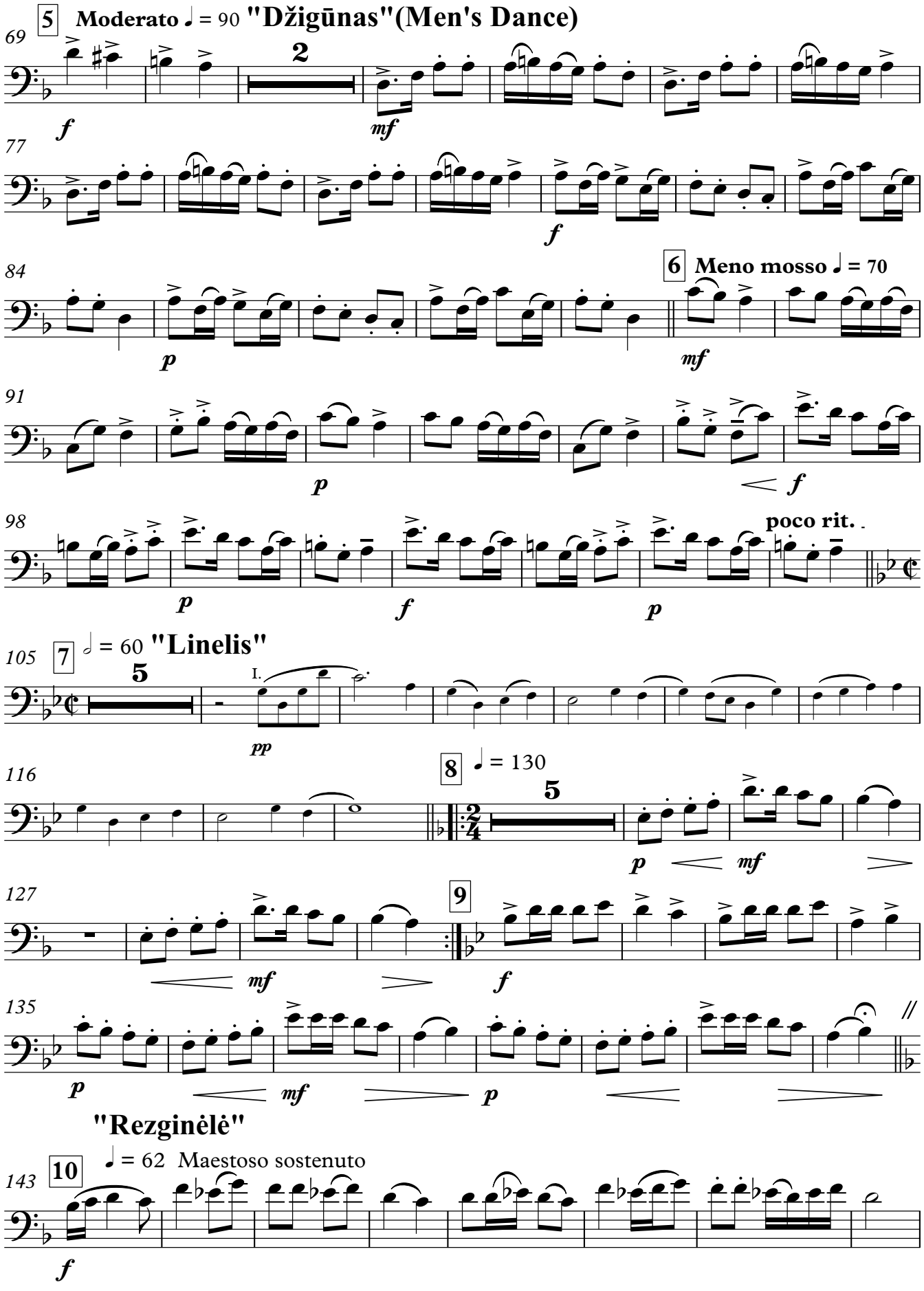
5 Moderato ♩ = 90 "Džigūnas"(Men's Dance)
69
2
f
mf
77
f
84
6 Meno mosso ♩ = 70
p
mf
91
p
f
98
poco rit.
p
f
p
105
7 𝅗𝅥 = 60 "Linelis"
5
I.
pp
116
8 ♩ = 130
5
p
mf
127
9
mf
f
135
p
mf
p
"Rezginėlė"
143
10 ♩ = 62 Maestoso sostenuto
f

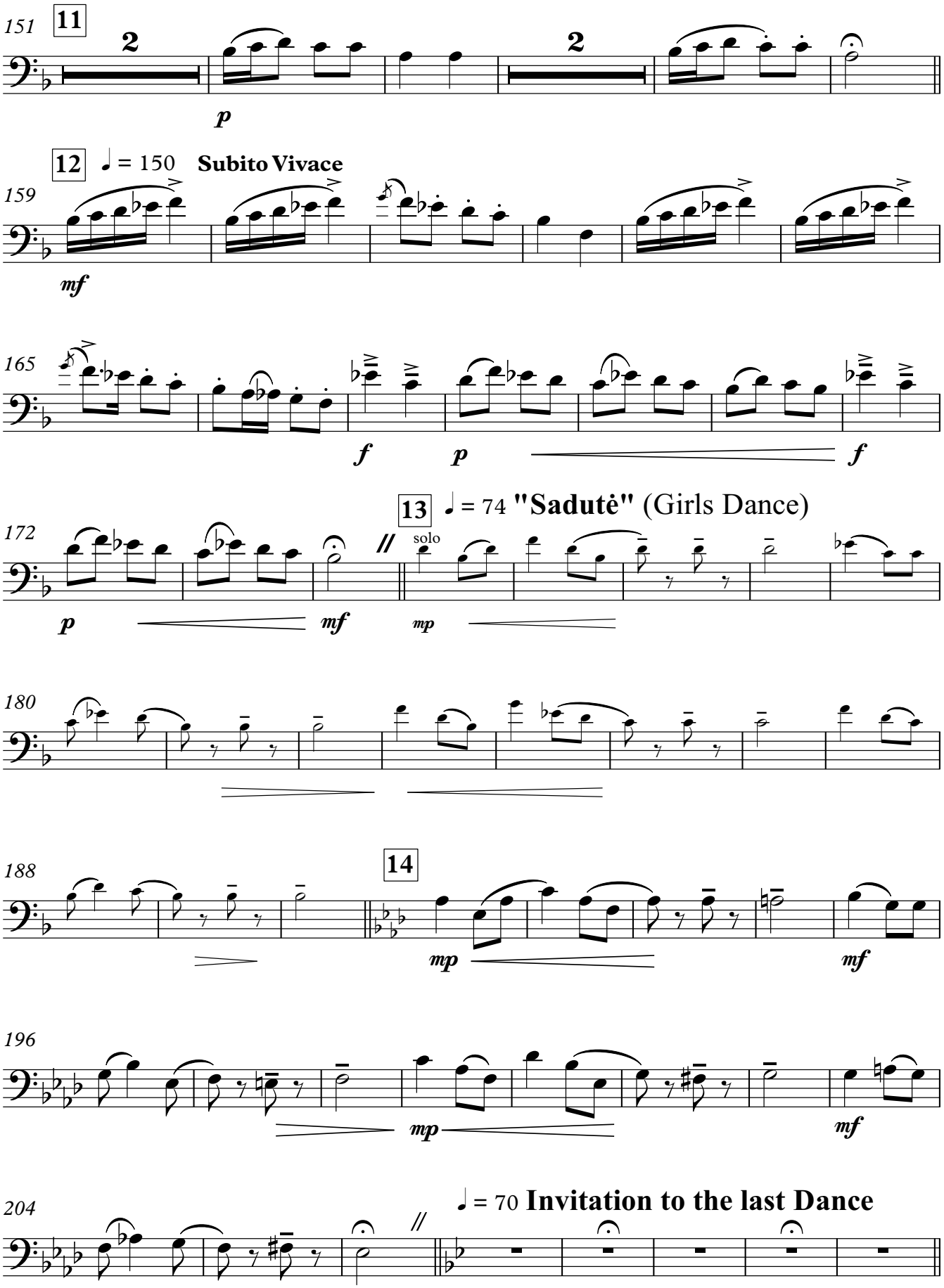
151
11
2
p
2
12
♩ = 150
Subito Vivace
159
mf
165
f
p
f
13
♩ = 74
"Sadutė" (Girls Dance)
172
p
mf
solo
mp
180
188
14
mp
mf
196
mp
mf
204
♩ = 70
Invitation to the last Dance

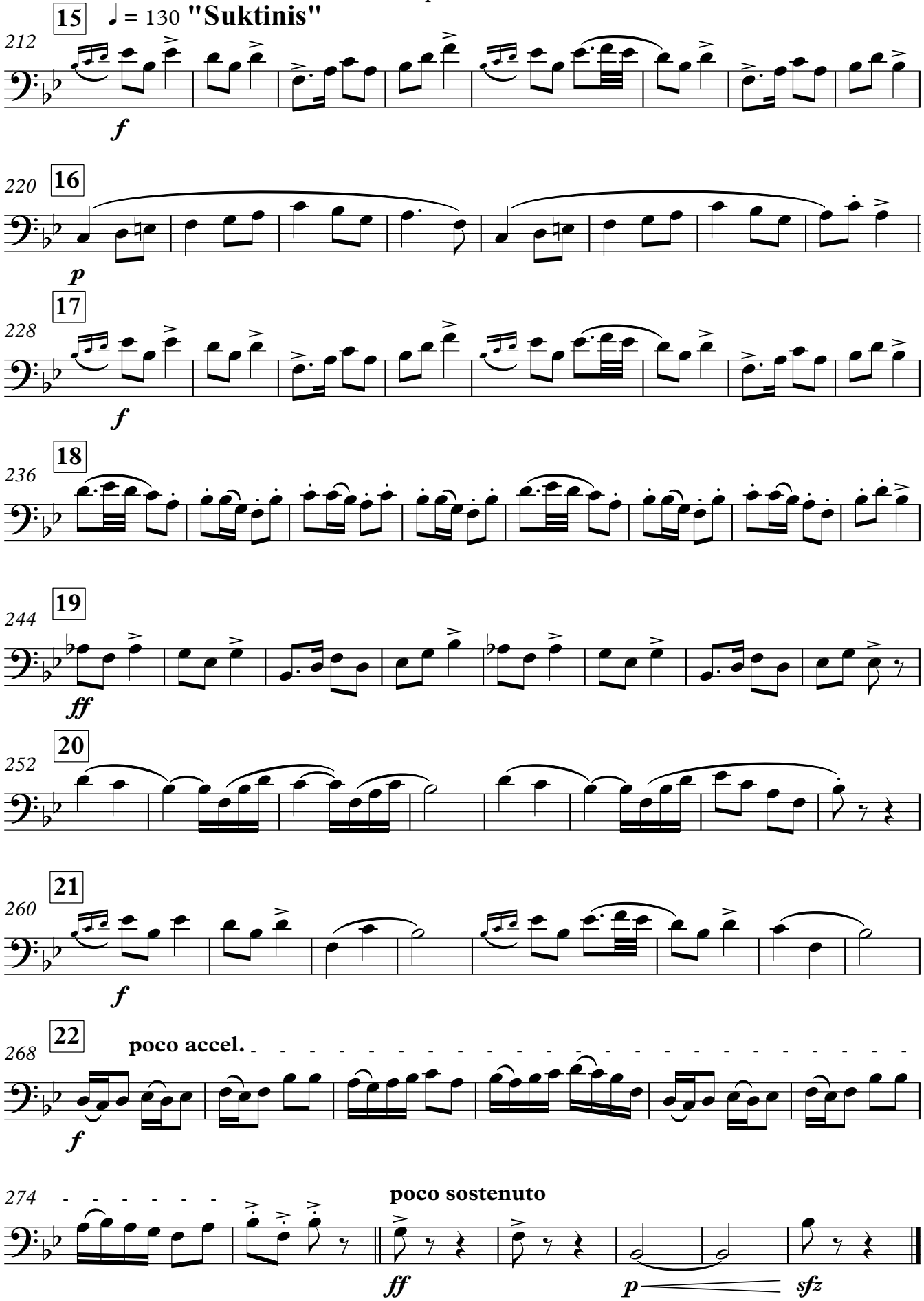
15
♩ = 130 "Suktinis"
212
f
220
16
p
17
228
f
18
236
19
244
ff
20
252
21
260
f
22
poco accel.
268
f
274
poco sostenuto
ff
p
sfz

Eb Bass 1

19th Baltic student song and dance festival GAUDEAMUS - 2022 in Vilnius

LITHUANIAN DANCES

Kazys Daugėla

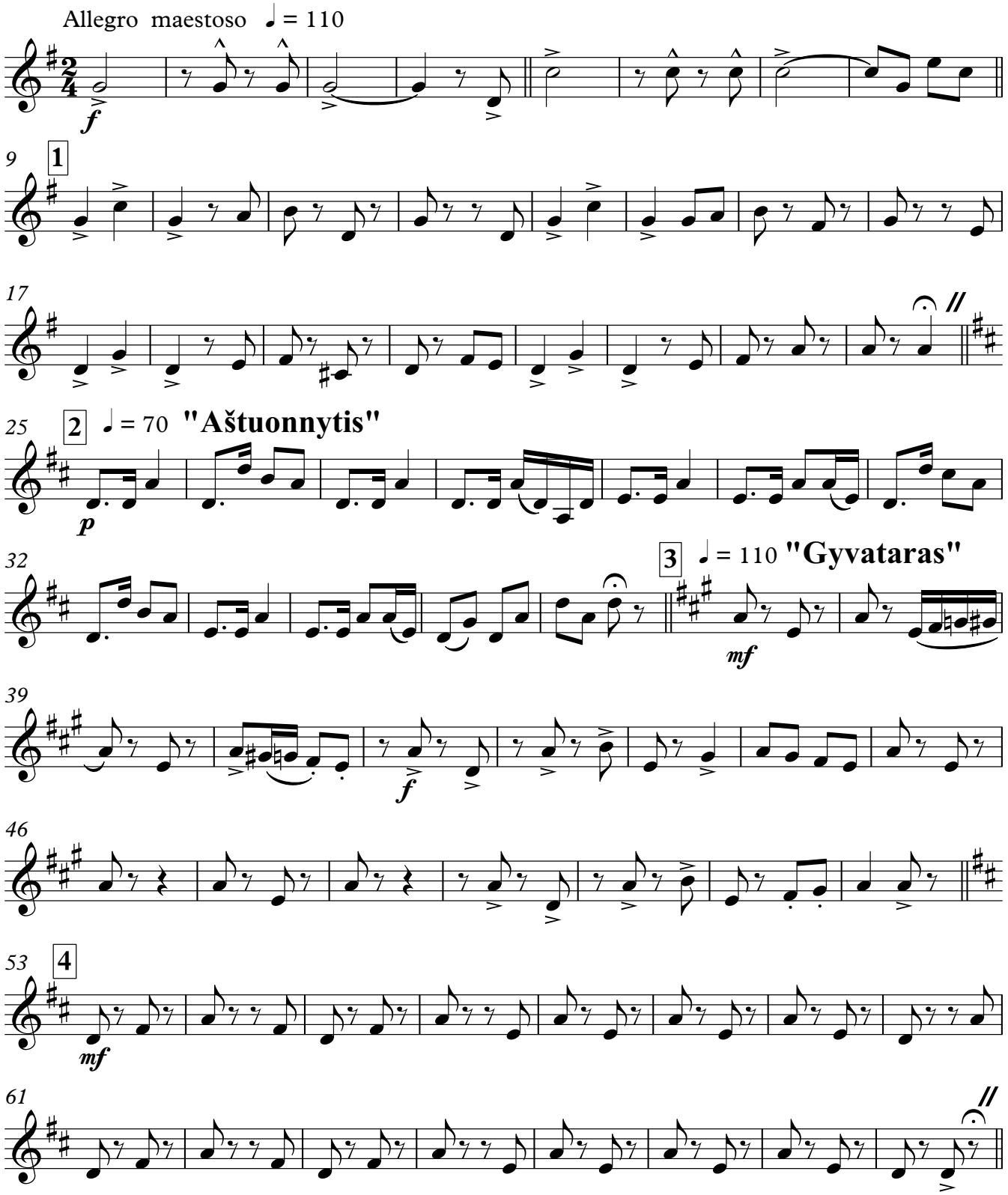

© 2022.02.02 by Kazys Daugėla - Vilnius, Lithuania

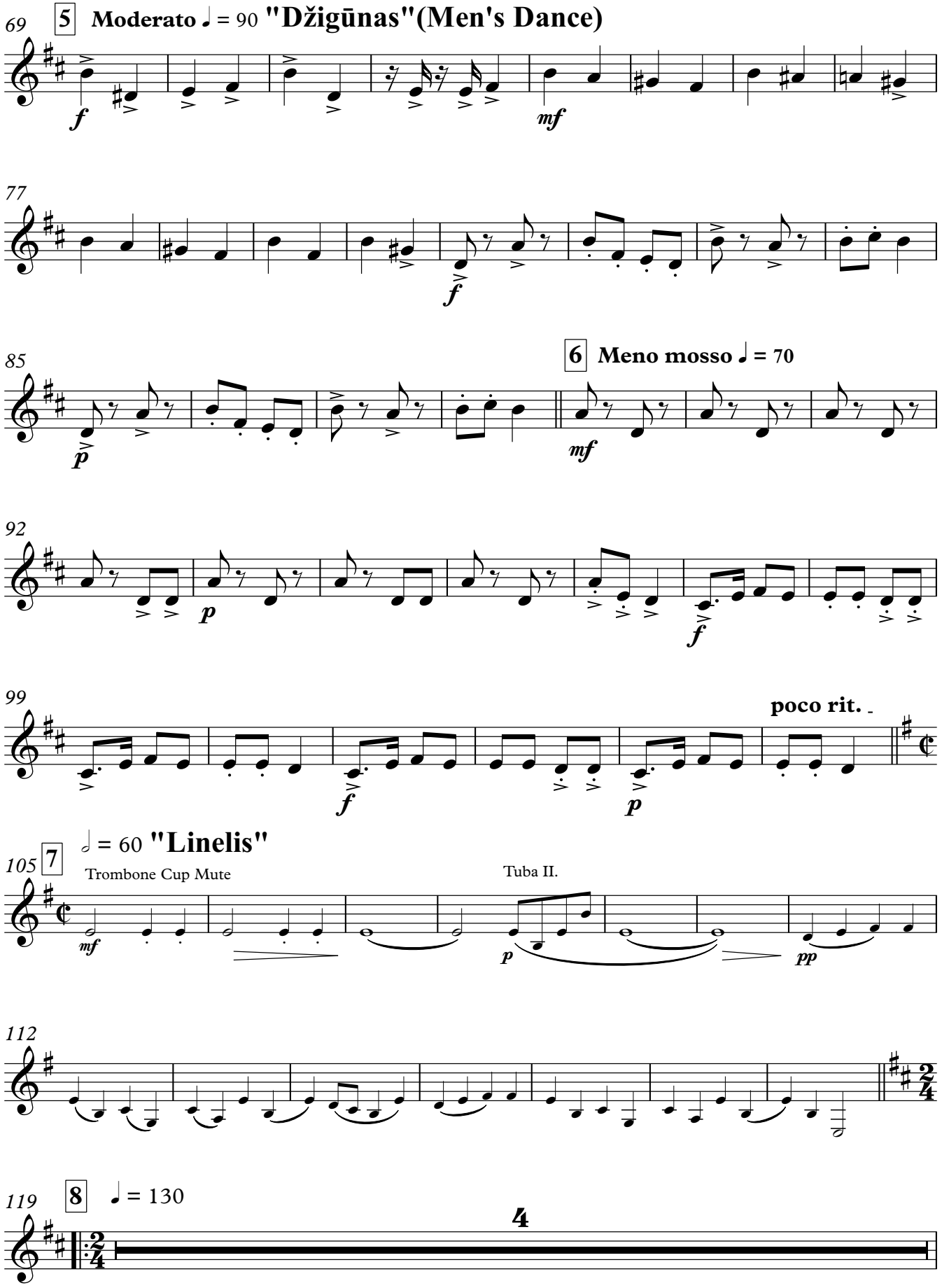
69
5 Moderato ♩ = 90 "Džigūnas"(Men's Dance)
f
mf
77
f
85
6 Meno mosso ♩ = 70
p
mf
92
p
f
99
poco rit.
f
p
105
7 𝅗𝅥 = 60 "Linelis"
Trombone Cup Mute
Tuba II.
mf
p
pp
112
119
8 ♩ = 130
4

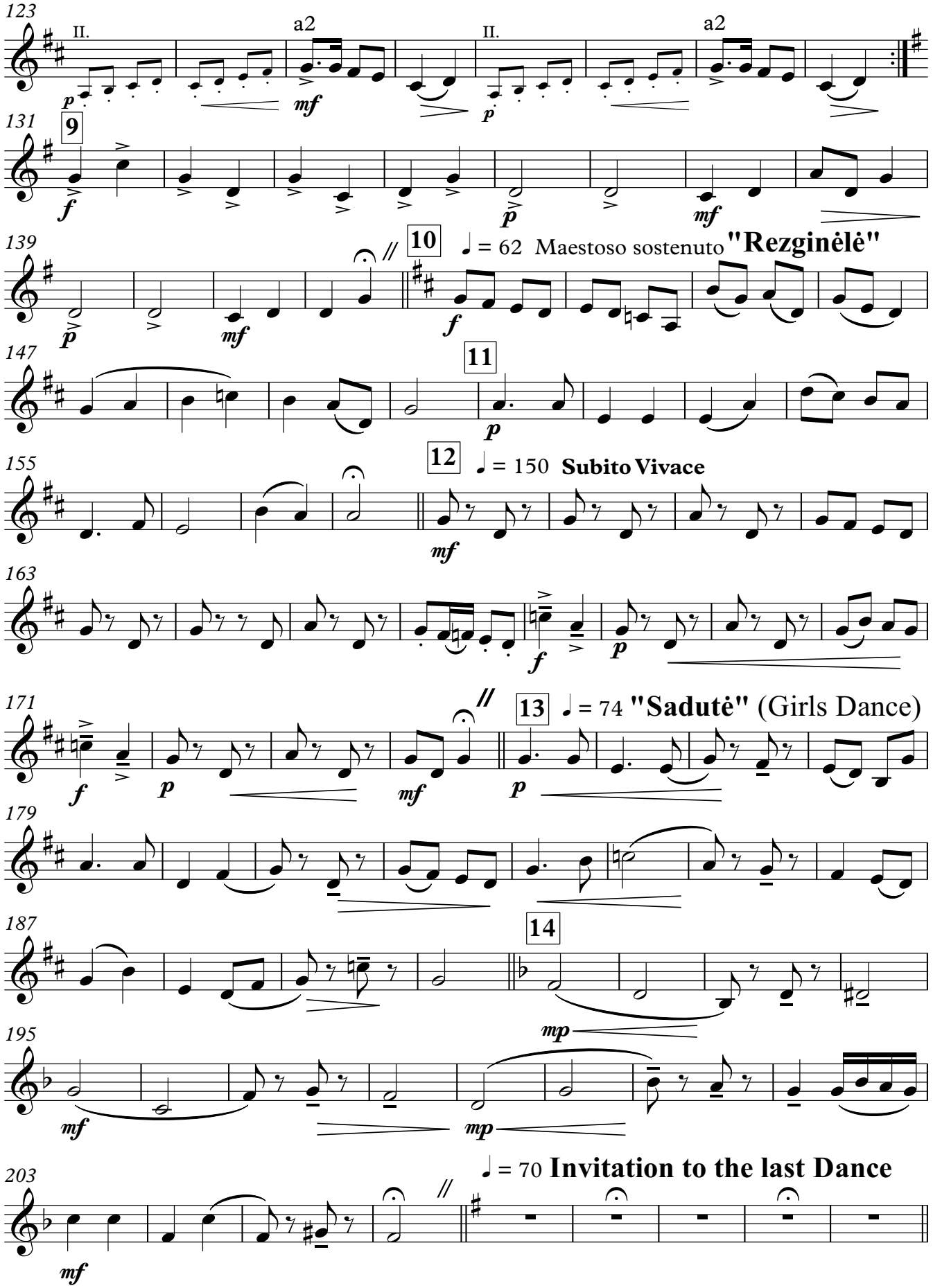
123
II.
a2
II.
a2
131
9
139
10
♩ = 62 Maestoso sostenuto
"Rezginėlė"
147
11
155
12
♩ = 150 Subito Vivace
163
171
13
♩ = 74 "Sadutė" (Girls Dance)
179
187
14
195
203
♩ = 70 Invitation to the last Dance

212 **15** ♩ = 130 **"Suktinis"**

f

220 **16**

p

228 **17**

f

236 **18**

mf

244 **19**

ff

252 **20**

mf

260 **21**

f

268 **22** **poco accel.**

274 **poco sostenuto**

p *sfz*

Tuba 1

19th Baltic student song and dance festival GAUDEAMUS - 2022 in Vilnius

LITHUANIAN DANCES

Kazys Daugėla

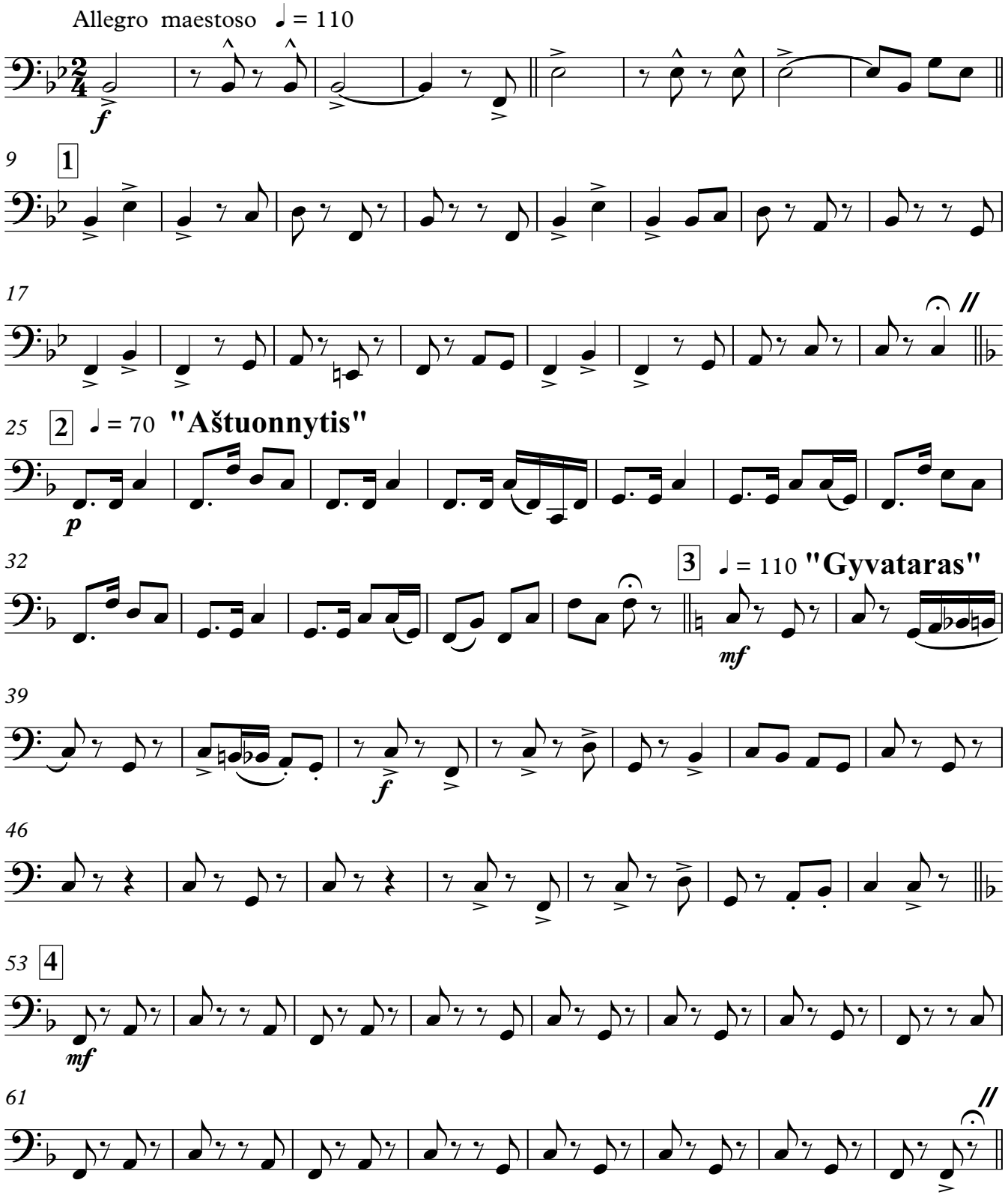

© 2022.02.02 by Kazys Daugėla - Vilnius, Lithuania

69 **5** **Moderato** ♩ = 90 **"Džigūnas"(Men's Dance)**

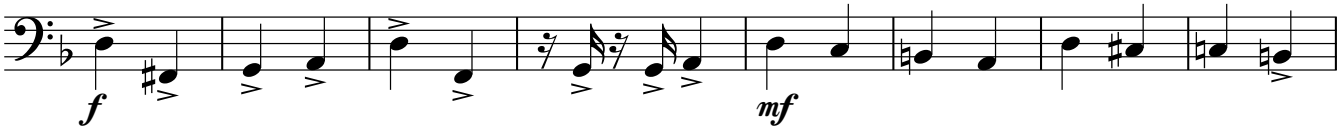

77

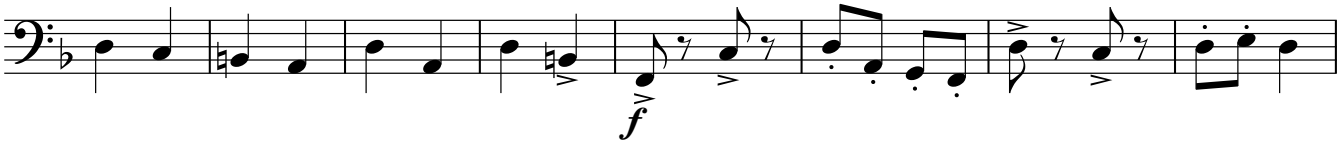

85 **6** **Meno mosso** ♩ = 70

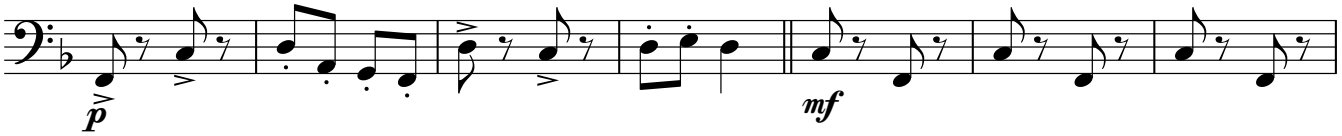

92

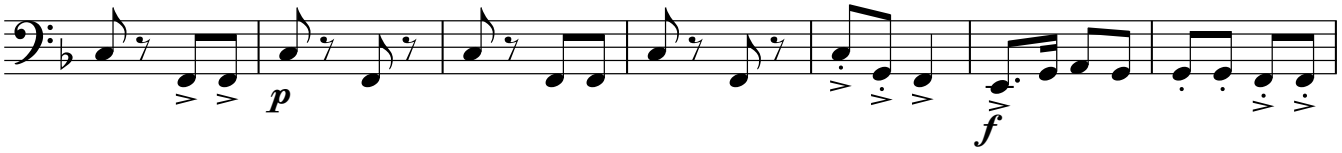

99 **poco rit.**

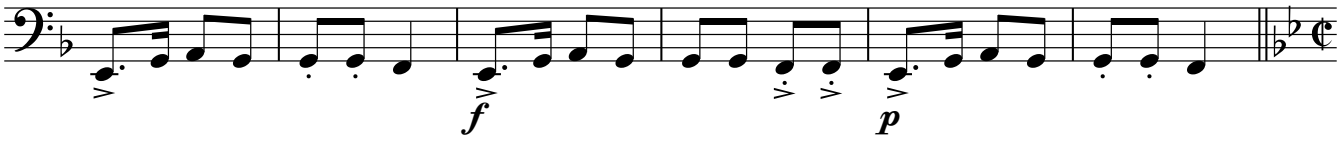

105 **7** 𝅗𝅥 = 60 **"Linelis"**

Trombone Cup Mute

Tuba II.

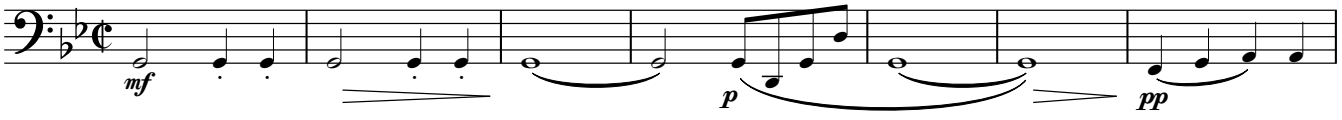

112

119 **8** ♩ = 130

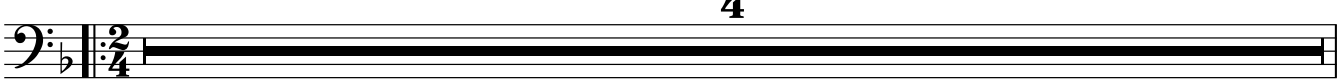

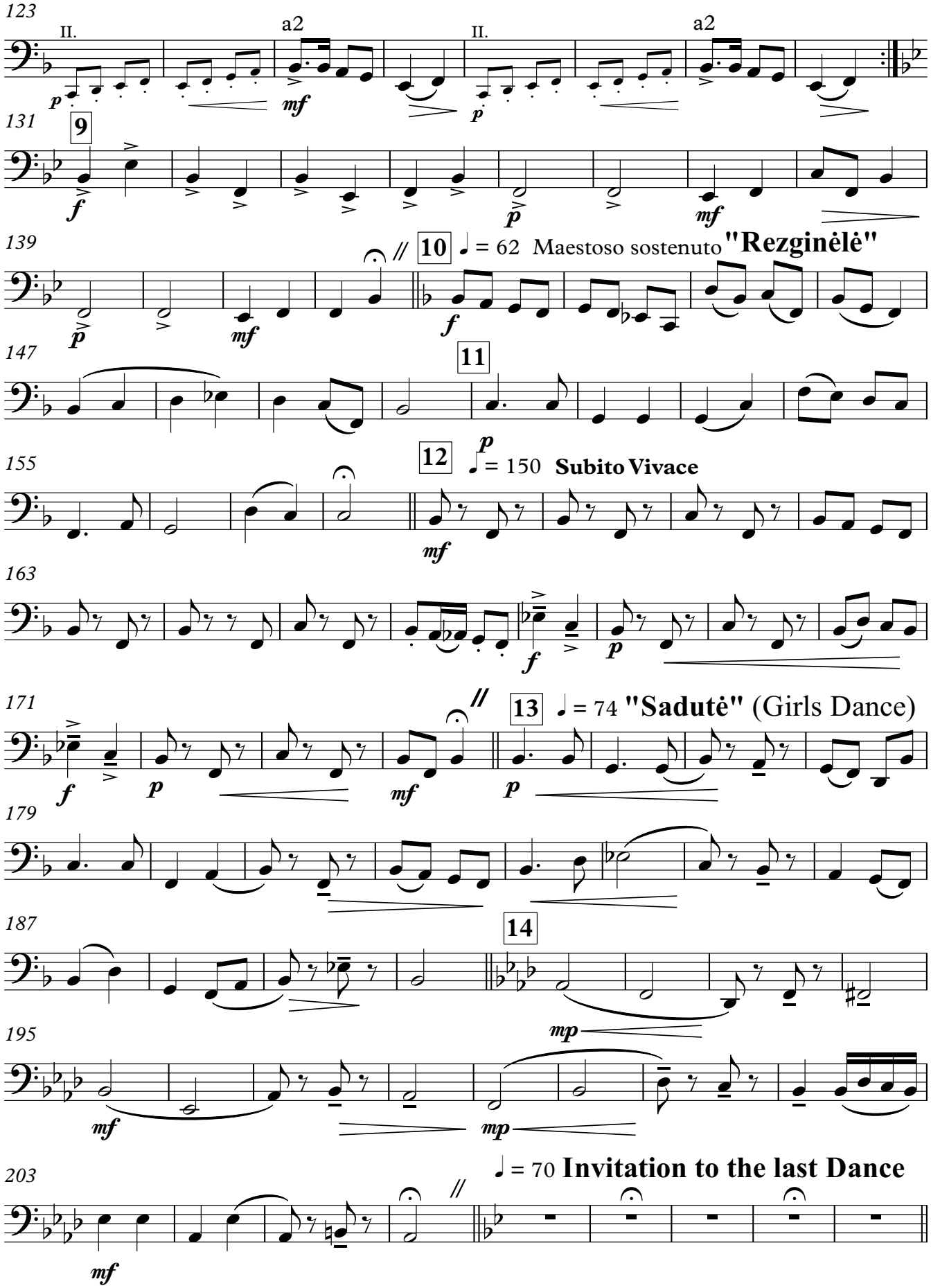
123
II.
a2
II.
a2
131
9
139
10
= 62 Maestoso sostenuto
"Rezginėlė"
147
11
155
12
= 150 Subito Vivace
163
171
13
= 74 "Sadutė" (Girls Dance)
179
187
14
195
203
= 70 Invitation to the last Dance

212 **15** ♩ = 130 **"Suktinis"**

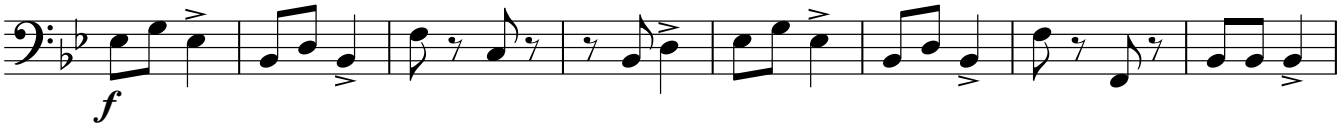

220 **16**

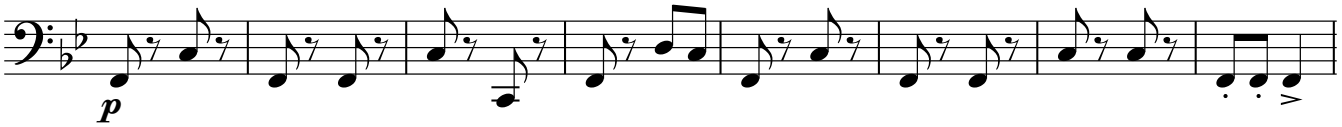

228 **17**

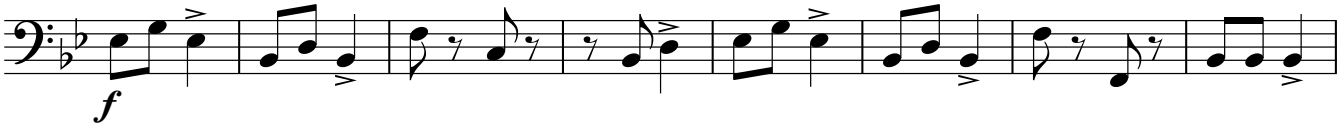

236 **18**

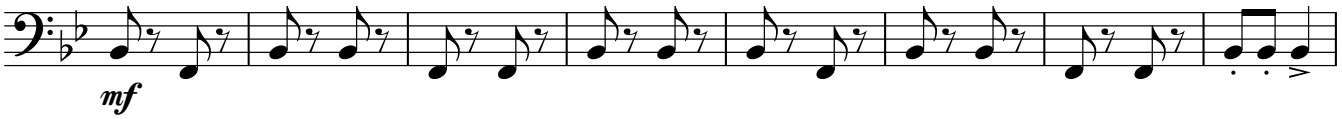

244 **19**

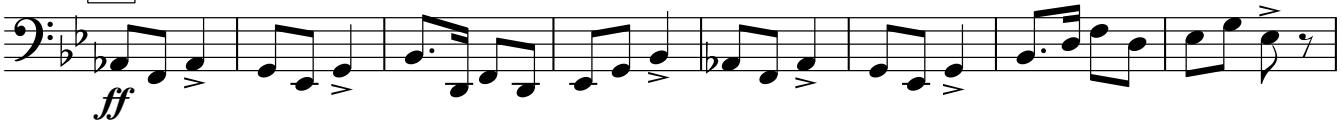

252 **20**

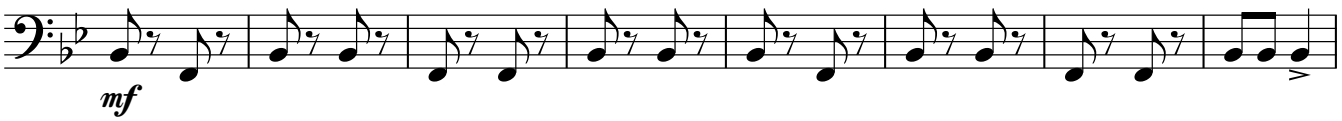

260 **21**

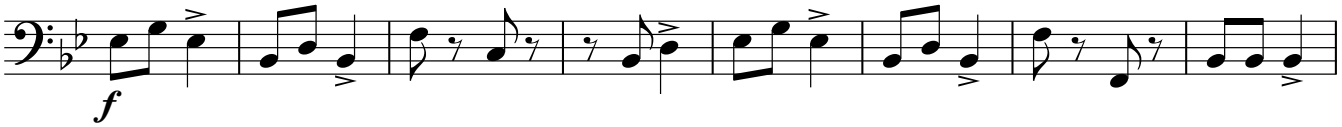

268 **22** **poco accel.**

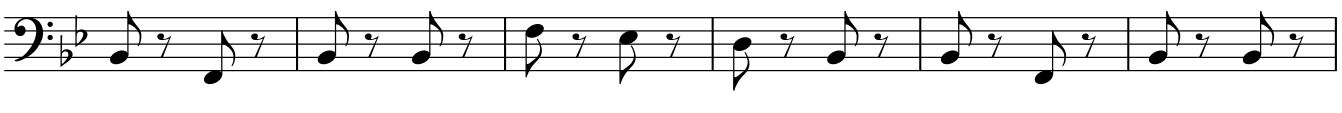

274 **poco sostenuto**

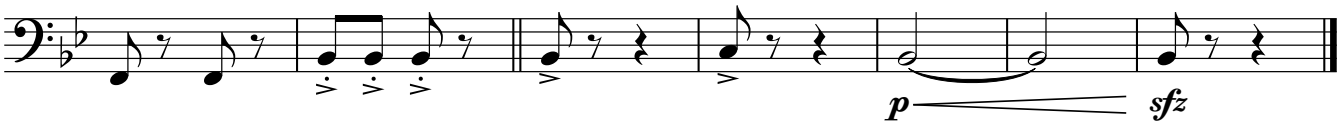

BBb Bass 2

19th Baltic student song and dance festival GAUDEAMUS - 2022 in Vilnius

LITHUANIAN DANCES

Kazys Daugėla

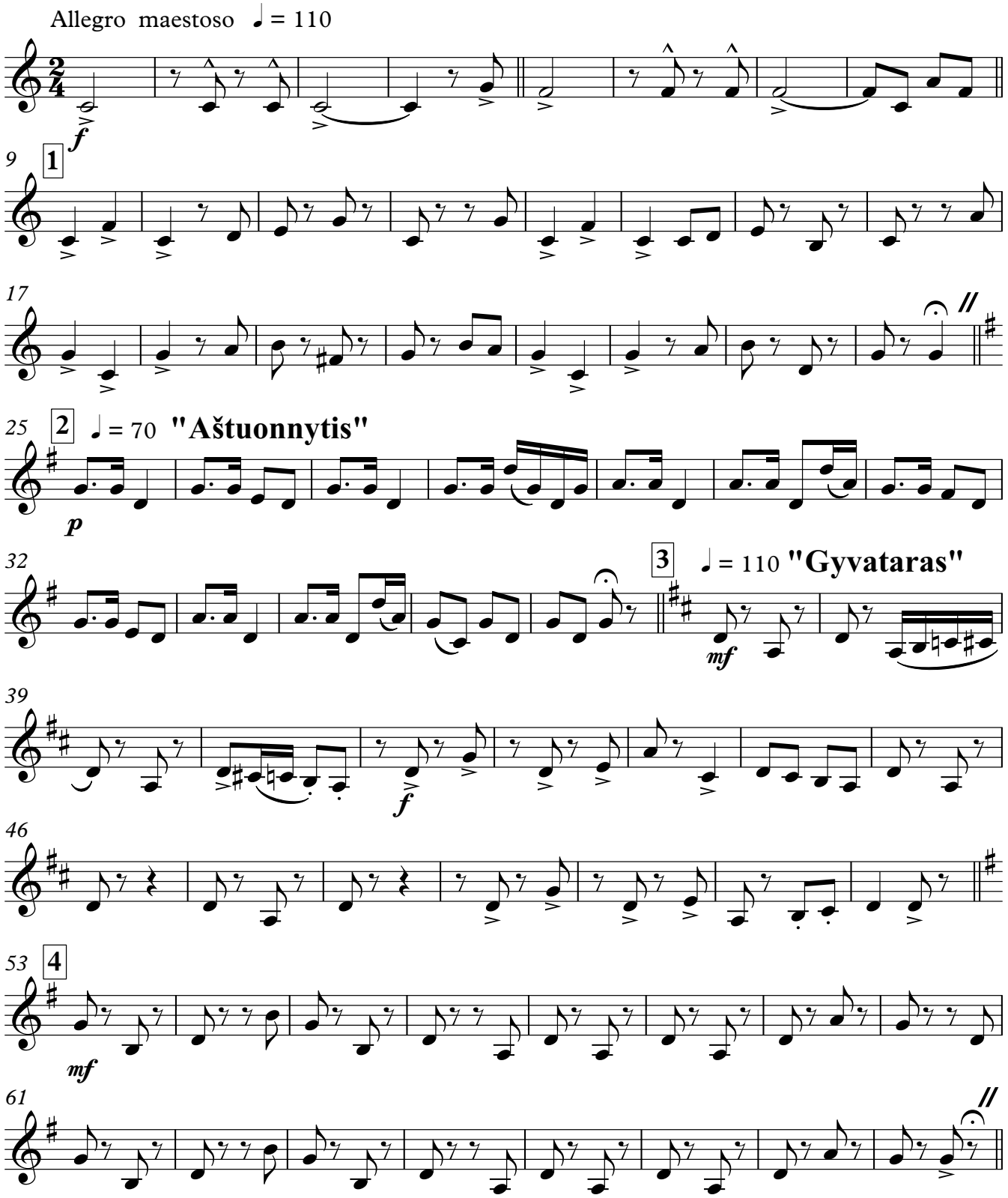

© 2022.02.02 by Kazys Daugėla - Vilnius, Lithuania

69 **5** **Moderato** ♩ = 90 **"Džigūnas"(Men's Dance)**

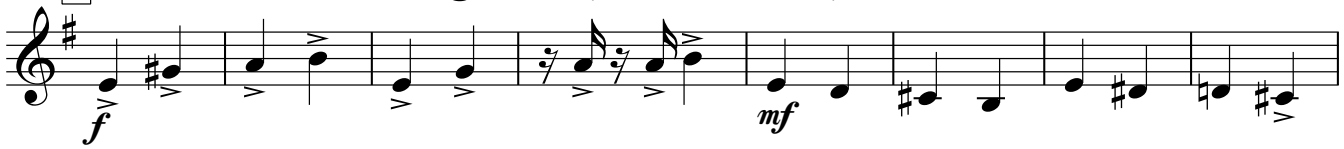

77

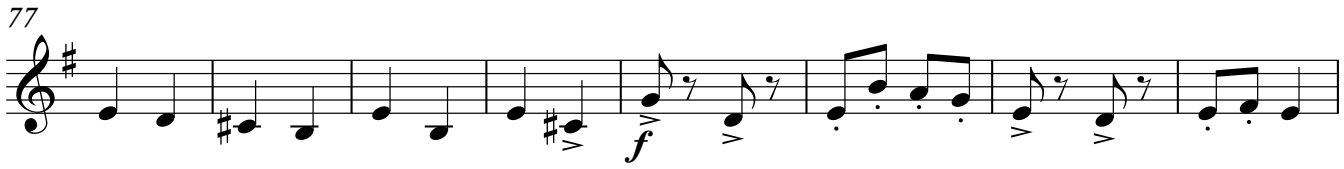

85 **6** **Meno mosso** ♩ = 70

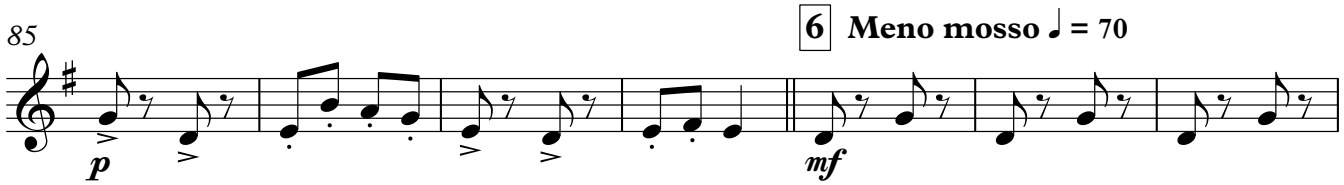

92

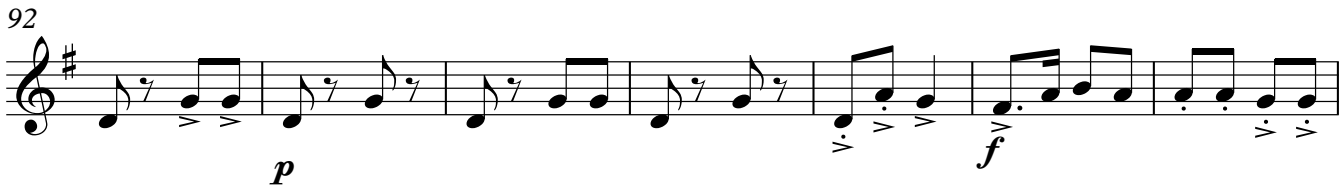

99

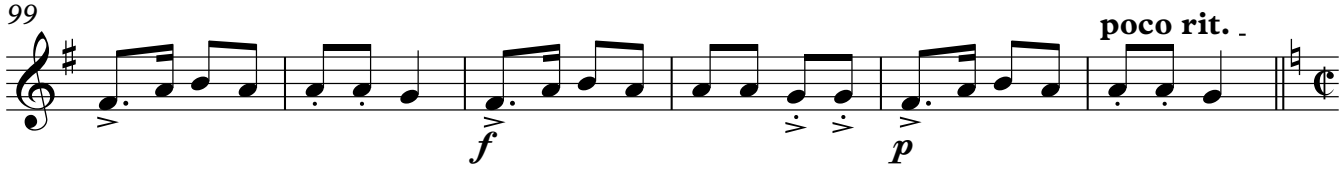

105 **7** 𝅗𝅥 = 60 **"Linelis"**
Trombone Cup Mute
Solo Bass 2

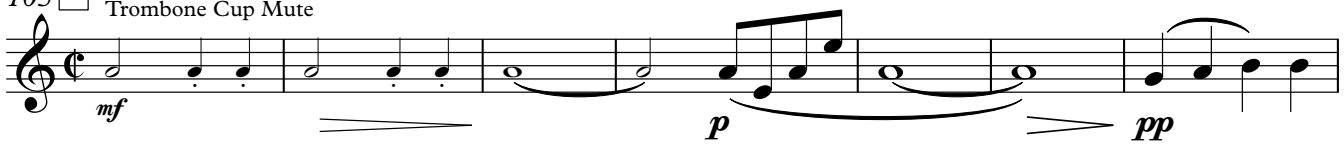

112

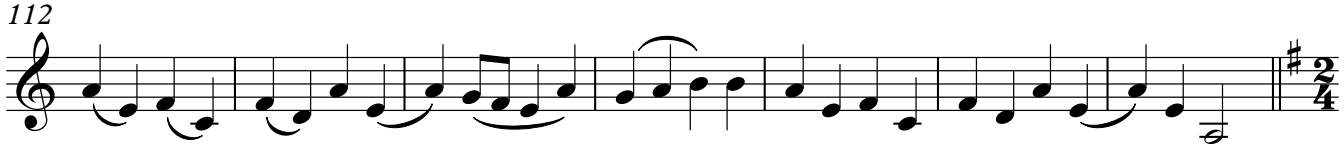

119 **8** ♩ = 130

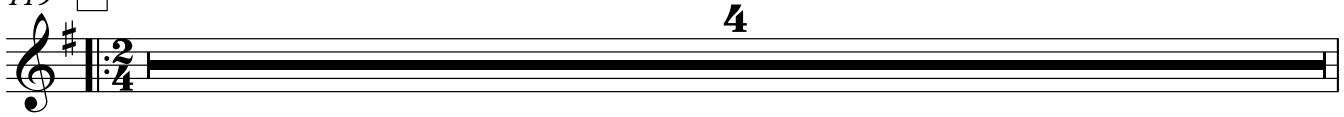

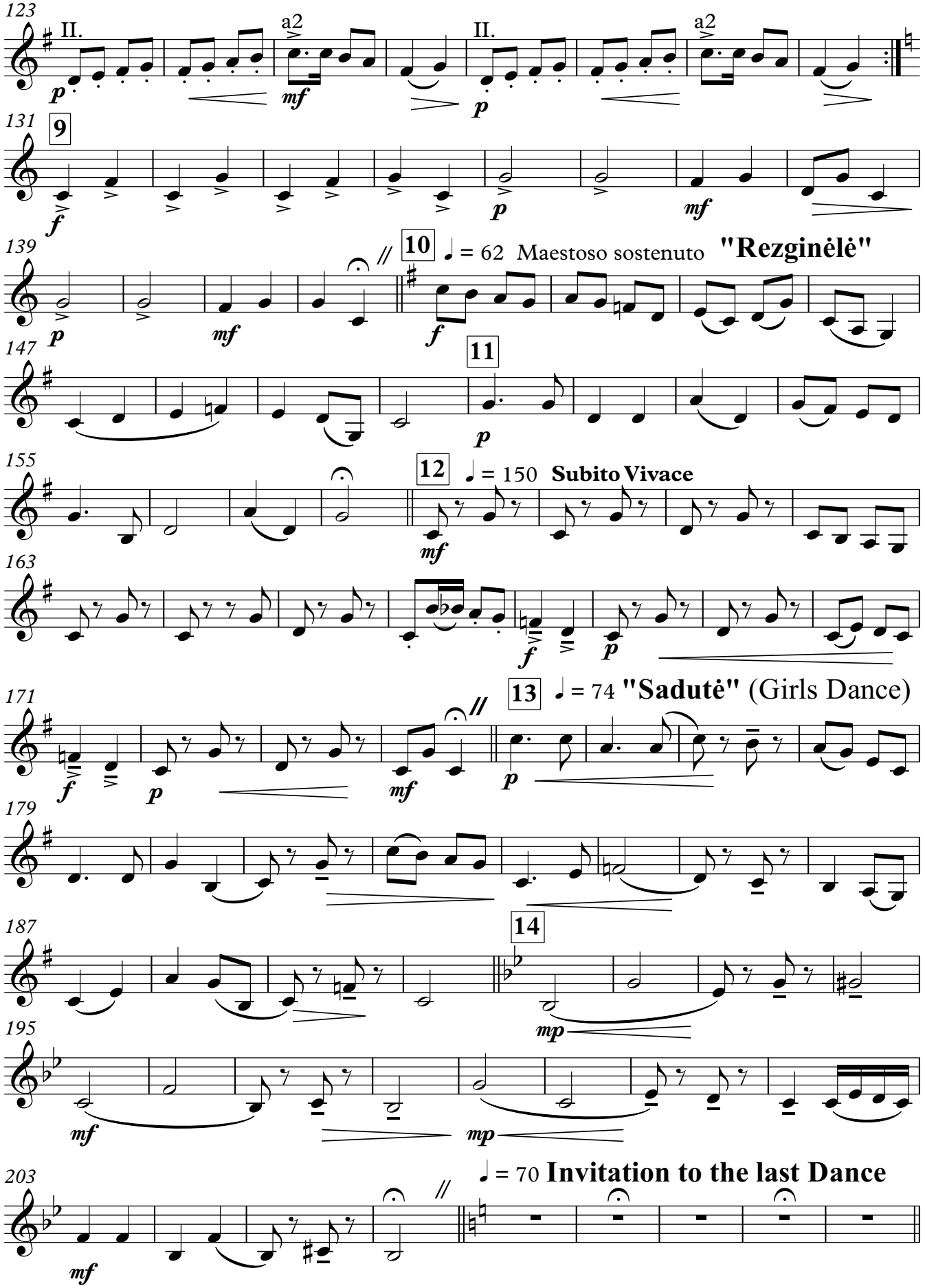
123
II.
a2
II.
a2
131
9
139
10
♩ = 62 Maestoso sostenuto
"Rezginėlė"
147
11
155
12
♩ = 150 Subito Vivace
163
171
13
♩ = 74 "Sadutė" (Girls Dance)
179
187
14
195
203
♩ = 70 Invitation to the last Dance

212 **15** ♩ = 130 **"Suktinis"**

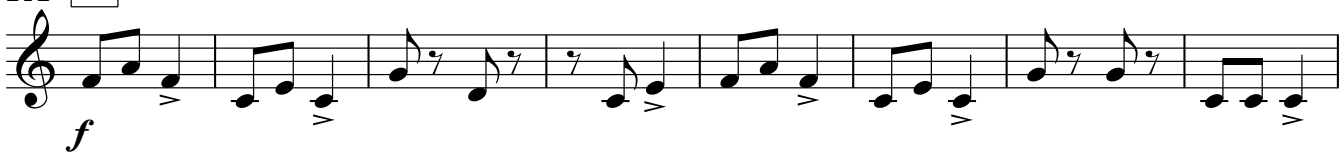

220 **16**

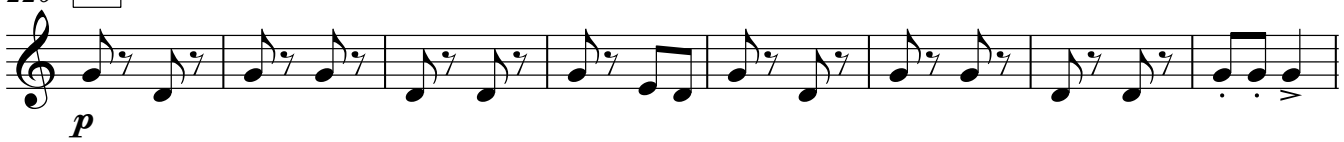

228 **17**

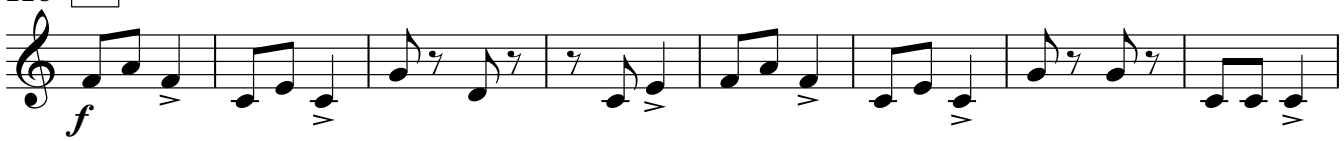

236 **18**

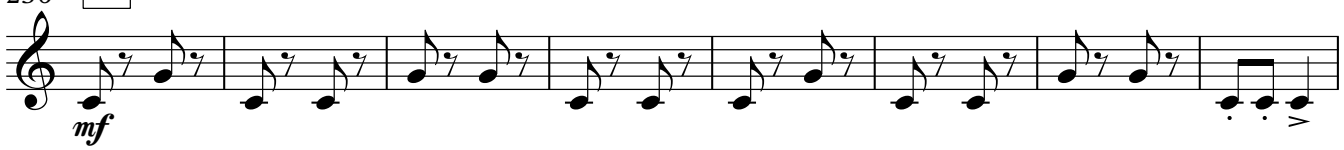

244 **19**

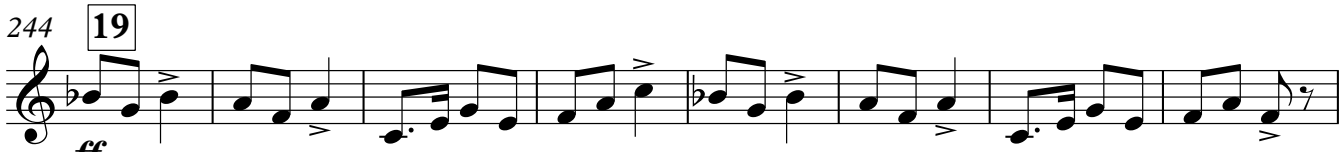

252 **20**

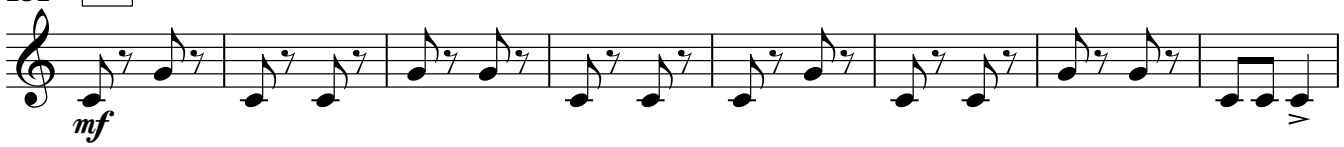

260 **21**

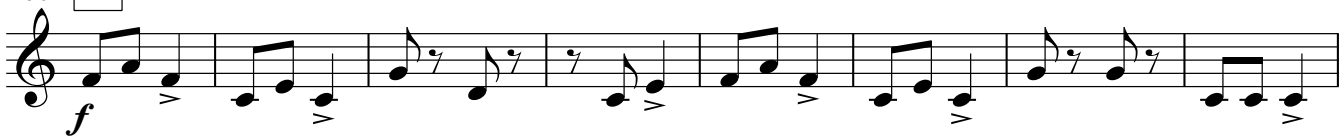

268 **22** **poco accel.**

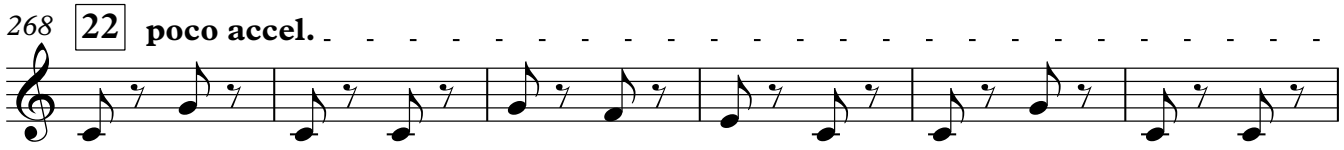

274

poco sostenuto

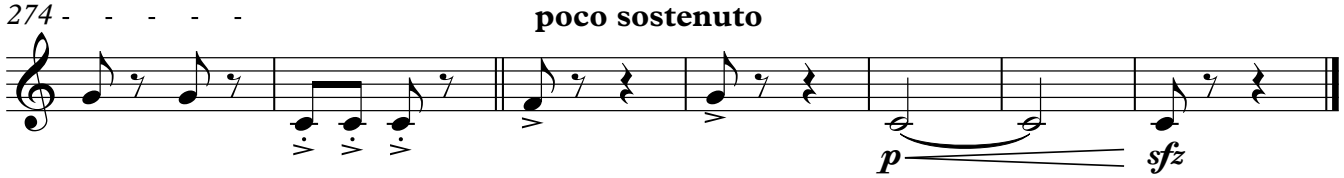

Tuba 2

19th Baltic student song and dance festival GAUDEAMUS - 2022 in Vilnius

LITHUANIAN DANCES

Kazys Daugėla

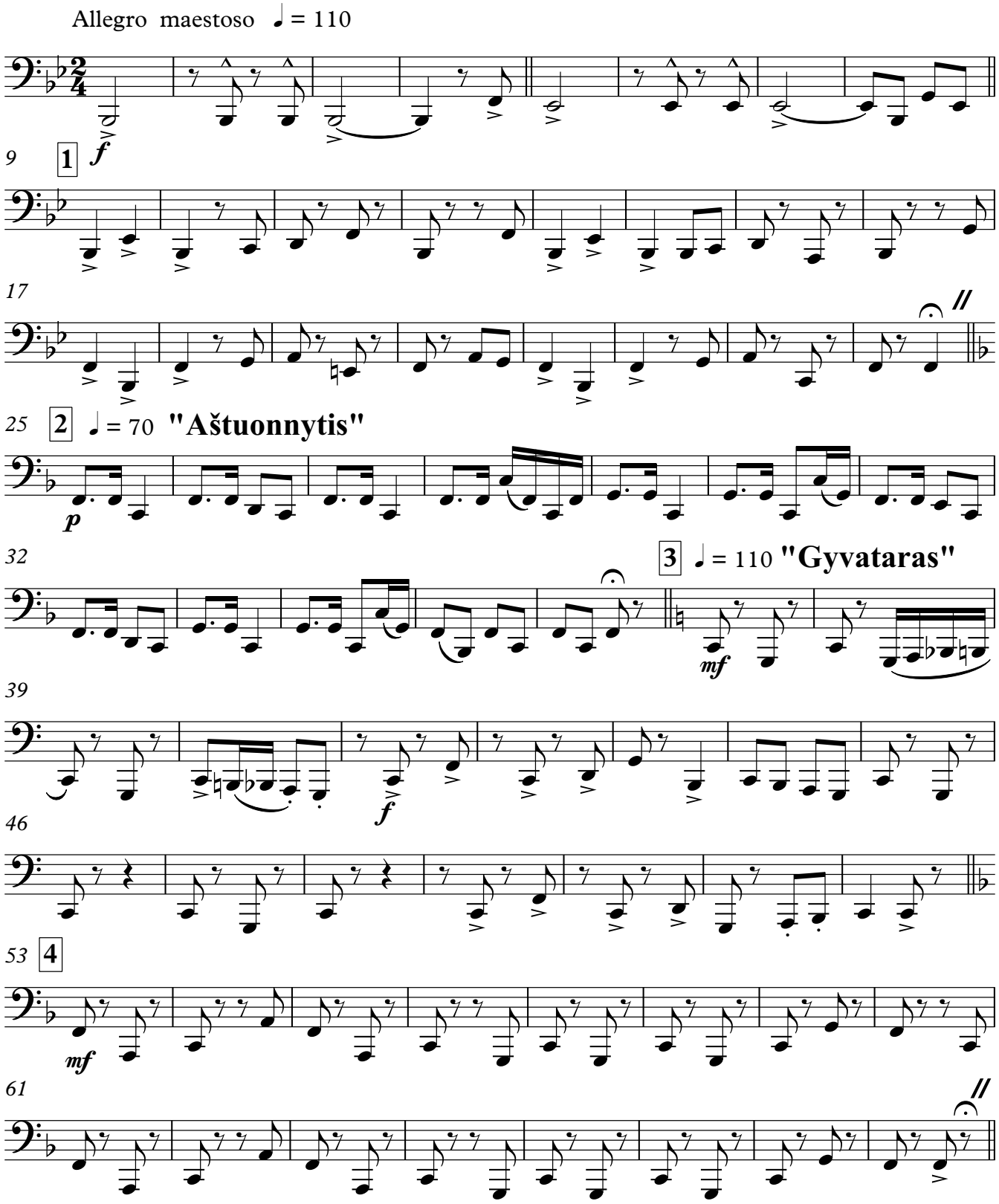

© 2022.02.02 by Kazys Daugėla - Vilnius, Lithuania

69 **5** **Moderato** ♩ = 90 **"Džigūnas"(Men's Dance)**

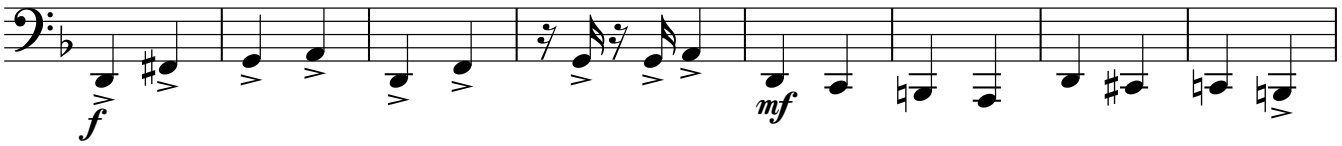

77

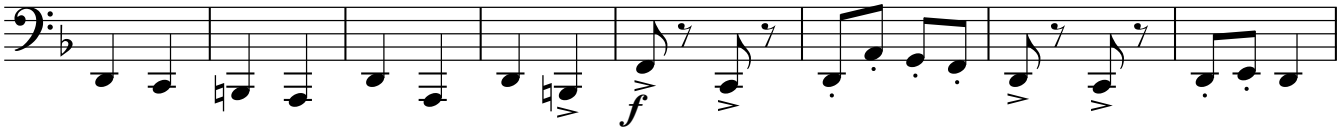

85 **6** **Meno mosso** ♩ = 70

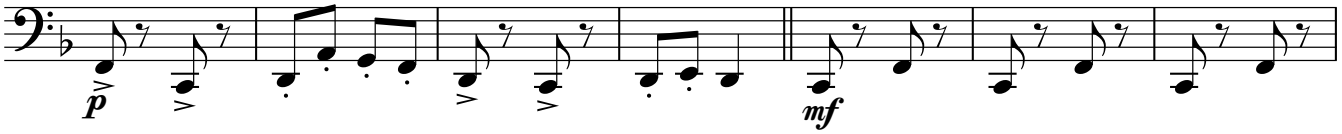

92

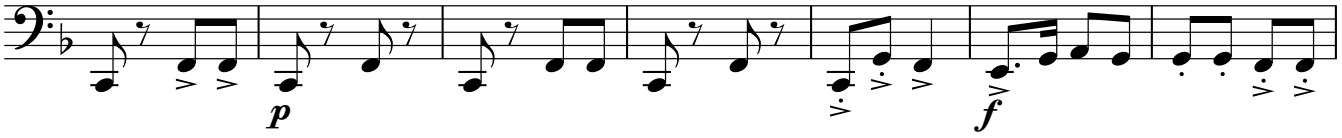

99 **poco rit.**

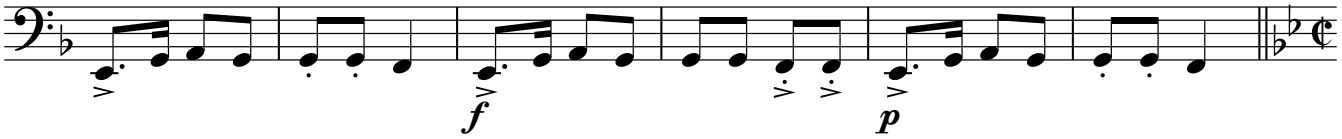

105 **7** 𝅗𝅥 = 60 **"Linelis"**

Trombone Cup Mute

Tuba II.

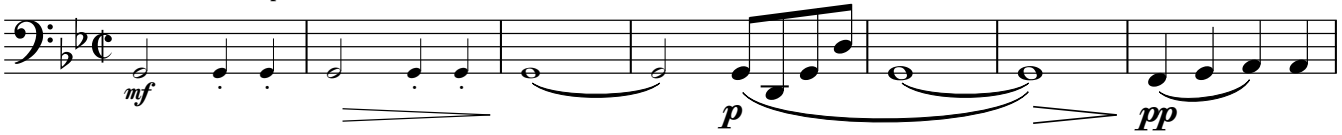

112

119 **8** ♩ = 130

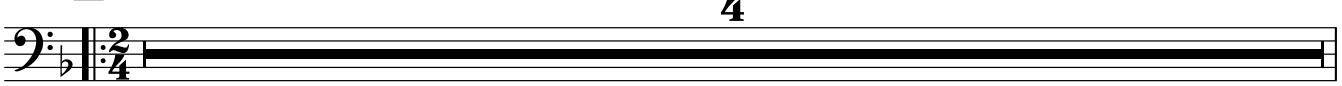

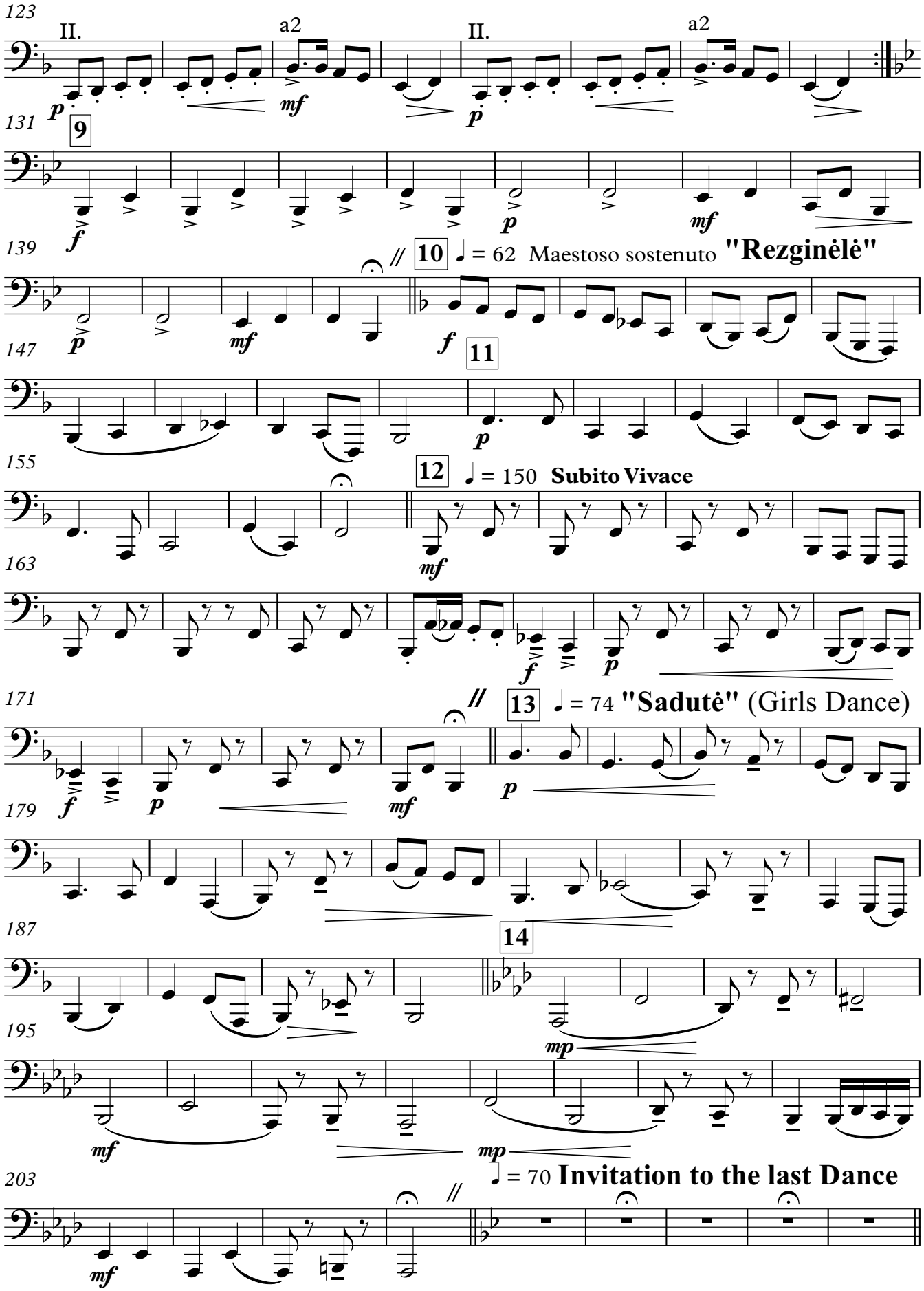
123
II.
a2
II.
a2
p
mf
p
131
9
f
p
mf
139
10
= 62 Maestoso sostenuto "Rezginėlė"
p
mf
f
147
11
p
155
12
= 150 Subito Vivace
mf
163
f
p
171
13
= 74 "Sadutė" (Girls Dance)
f
p
mf
p
179
187
14
195
mp
mf
mp
203
= 70 Invitation to the last Dance
mf

212 **15** ♩ = 130 **"Suktinis"**

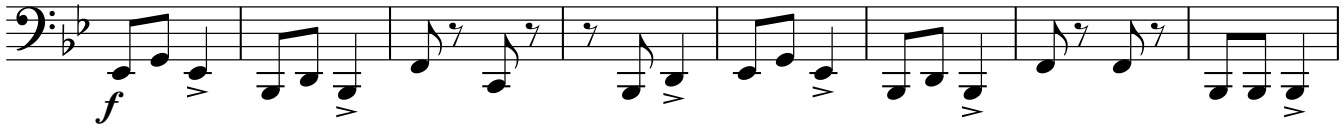

220 **16**

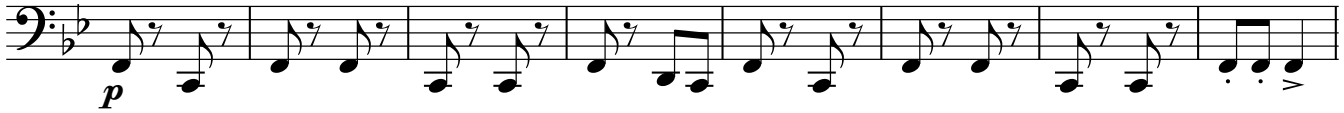

228 **17**

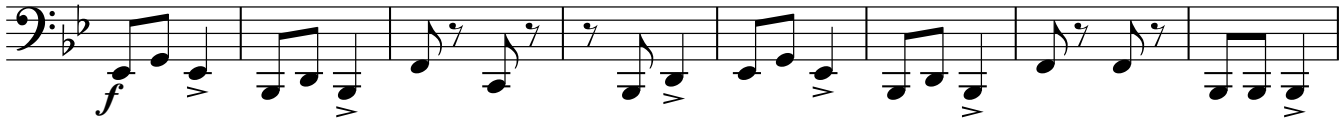

236 **18**

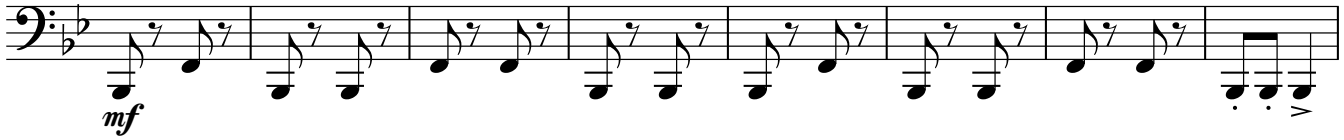

244 **19**

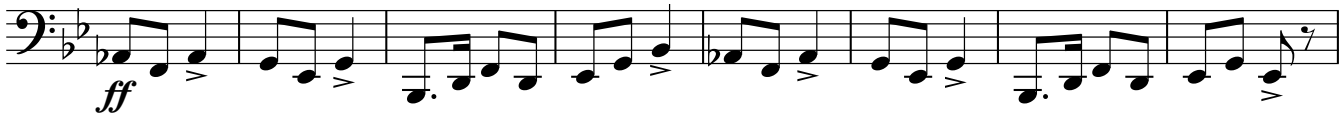

252 **20**

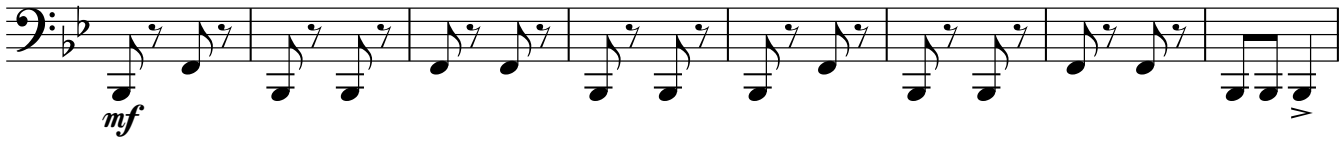

260 **21**

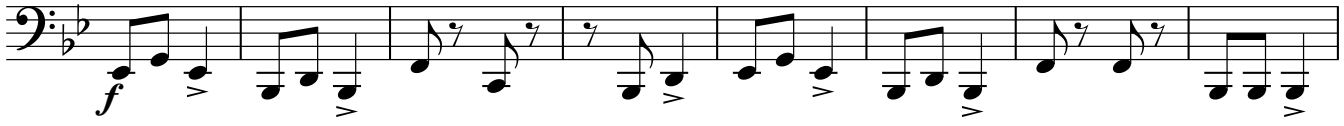

268 **22** **poco accel.**

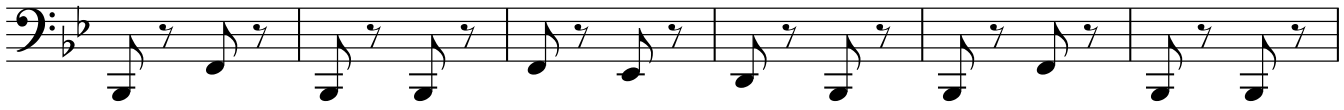

274 **poco sostenuto**

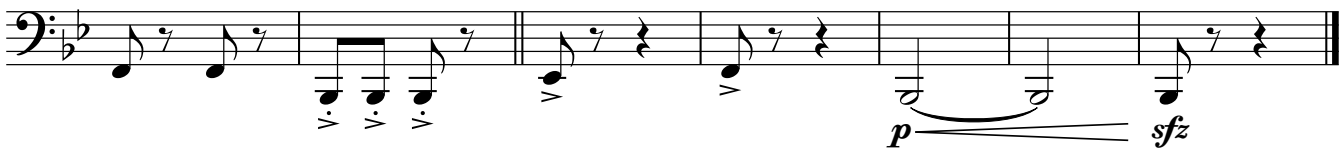

String Bass

19th Baltic student song and dance festival GAUDEAMUS - 2022 in Vilnius

LITHUANIAN DANCES

Kazys Daugėla

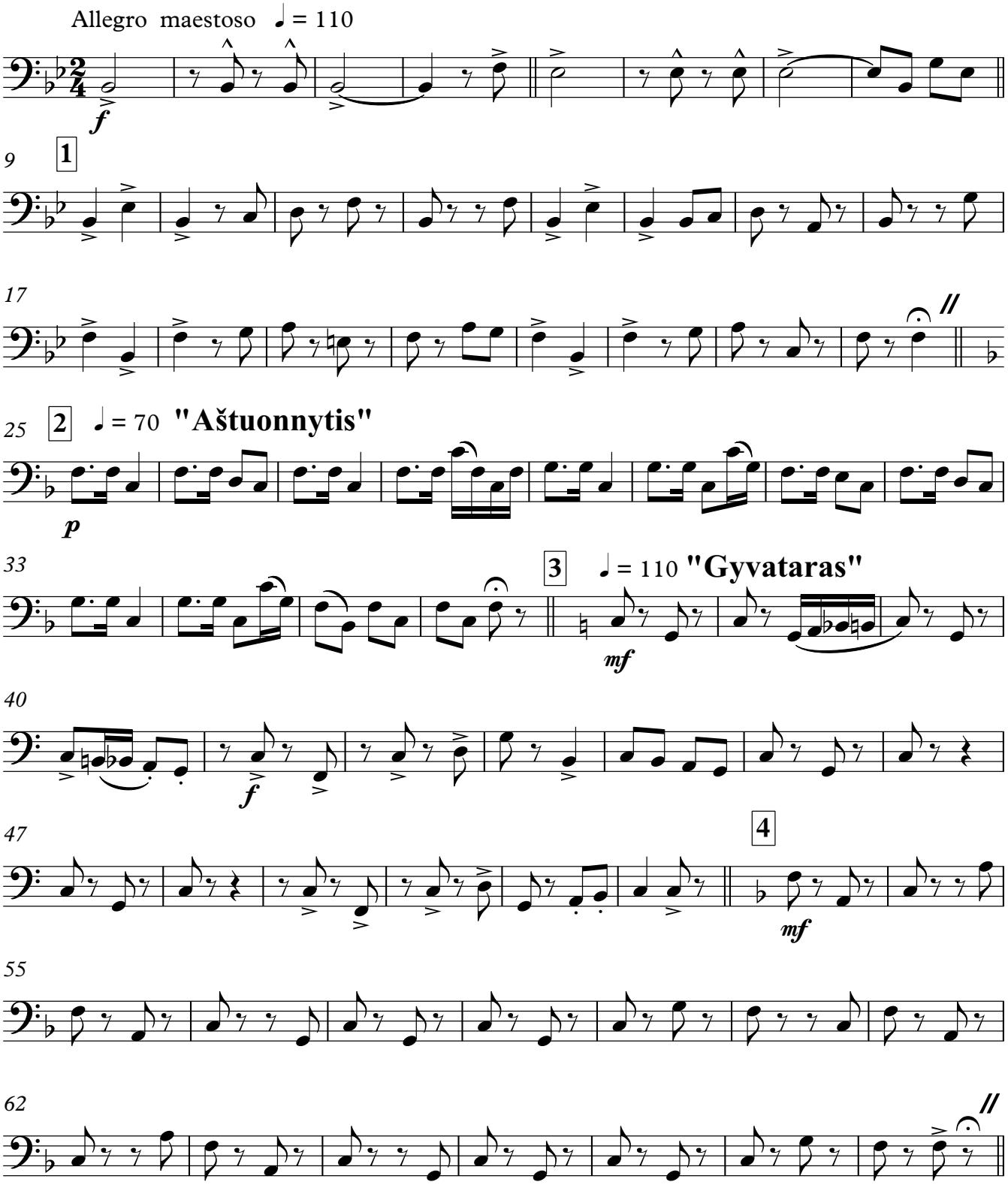

© 2022.02.02 by Kazys Daugėla - Vilnius, Lithuania

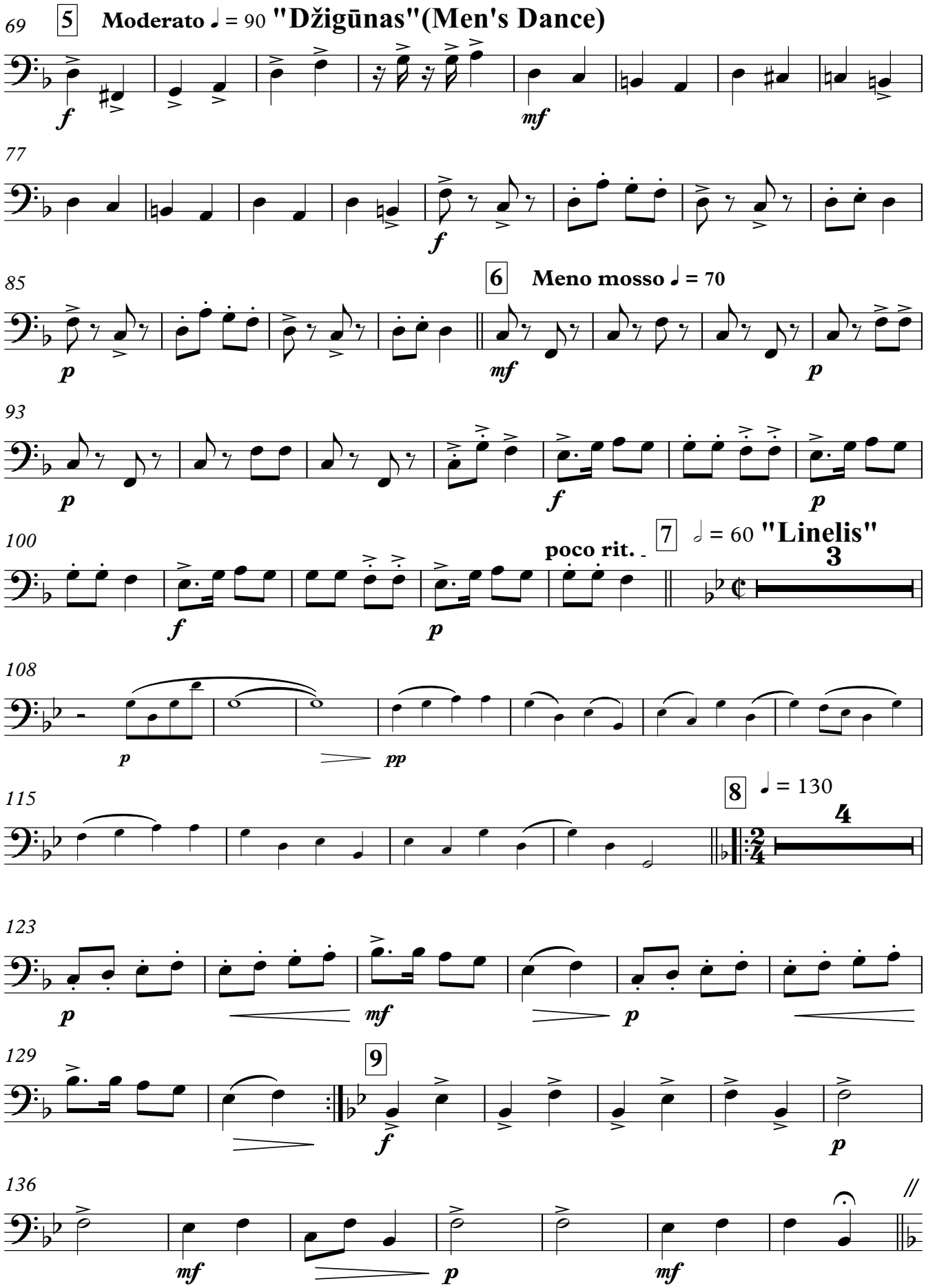
69
5
Moderato ♩ = 90 "Džigūnas"(Men's Dance)
f
mf
77
f
85
6
Meno mosso ♩ = 70
p
mf
p
93
p
f
p
100
poco rit.
7
𝅗𝅥 = 60 "Linelis"
3
f
p
108
p
pp
115
8
♩ = 130
4
123
p
mf
p
129
9
f
p
136
mf
p
mf

"Rezginėlė"

143 **10** ♩ = 62 Maestoso sostenuto

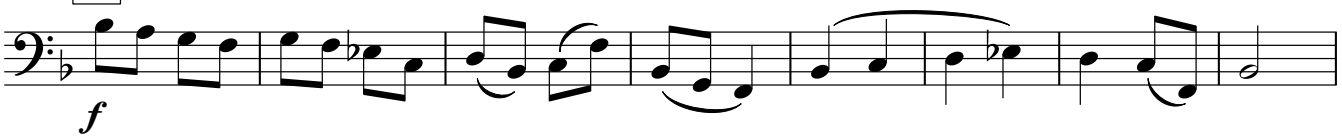

151 **11**

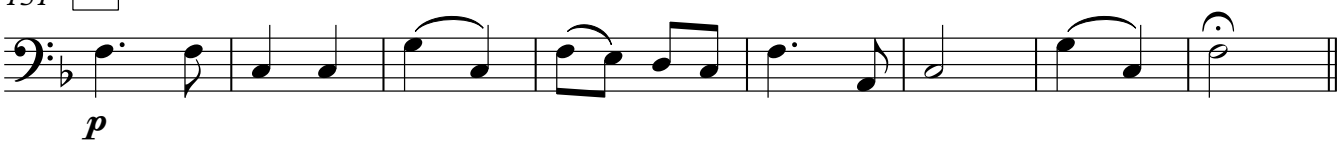

159 **12** ♩ = 150 **Subito Vivace**

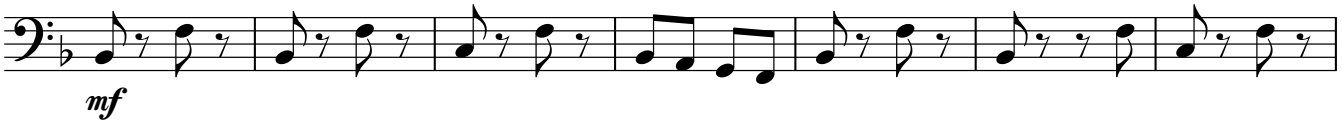

166

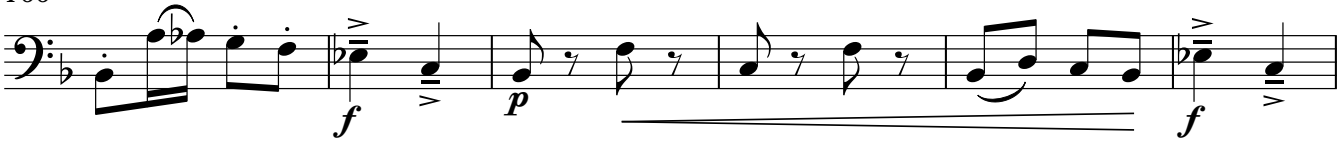

172 **13** ♩ = 74 **"Sadutė"** (Girls Dance)

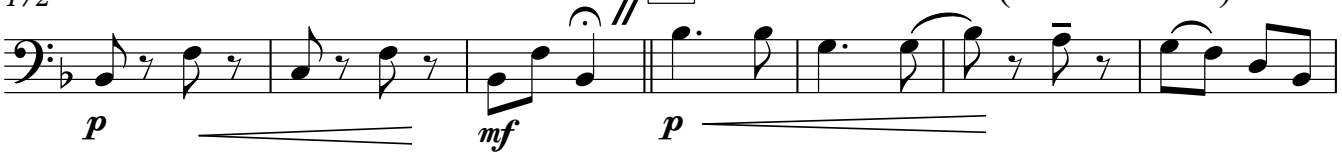

179

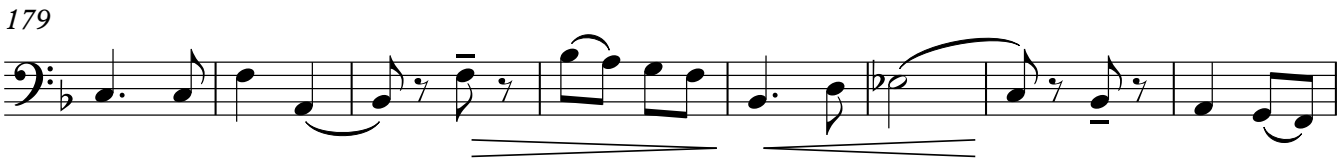

187 **14**

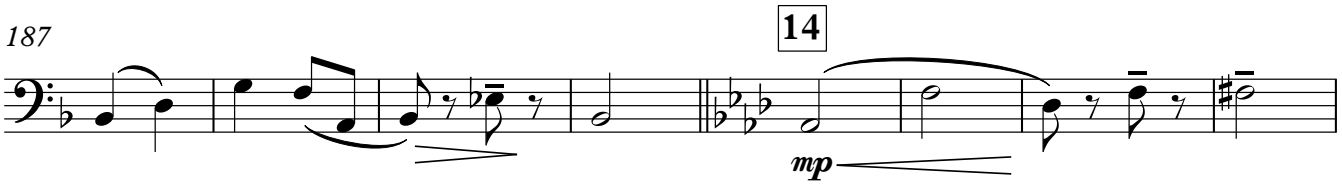

195

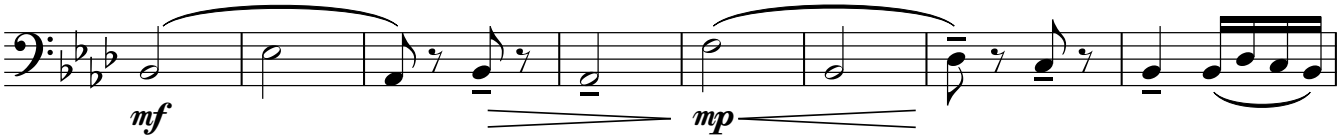

203 ♩ = 70 **Invitation to the last Dance**

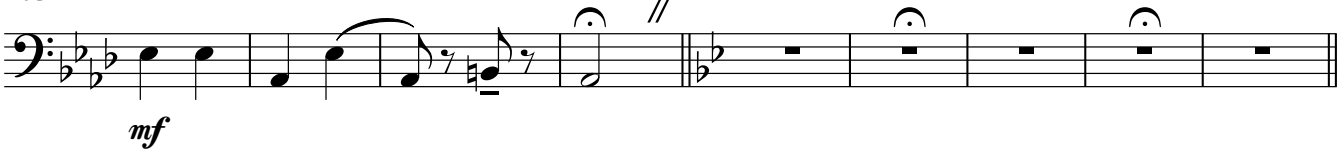

212 **15** ♩ = 130 **"Suktinis"**

f

220 **16**

p

228 **17**

f

236 **18**

mf

244 **19**

ff

252 **20**

mf

260 **21**

f

268 **22** **poco accel.**

274 **poco sostenuto**

p *sfz*

Timpani
Panpipes

19th Baltic student song and dance festival GAUDEAMUS - 2022 in Vilnius

LITHUANIAN DANCES

Kazys Daugėla

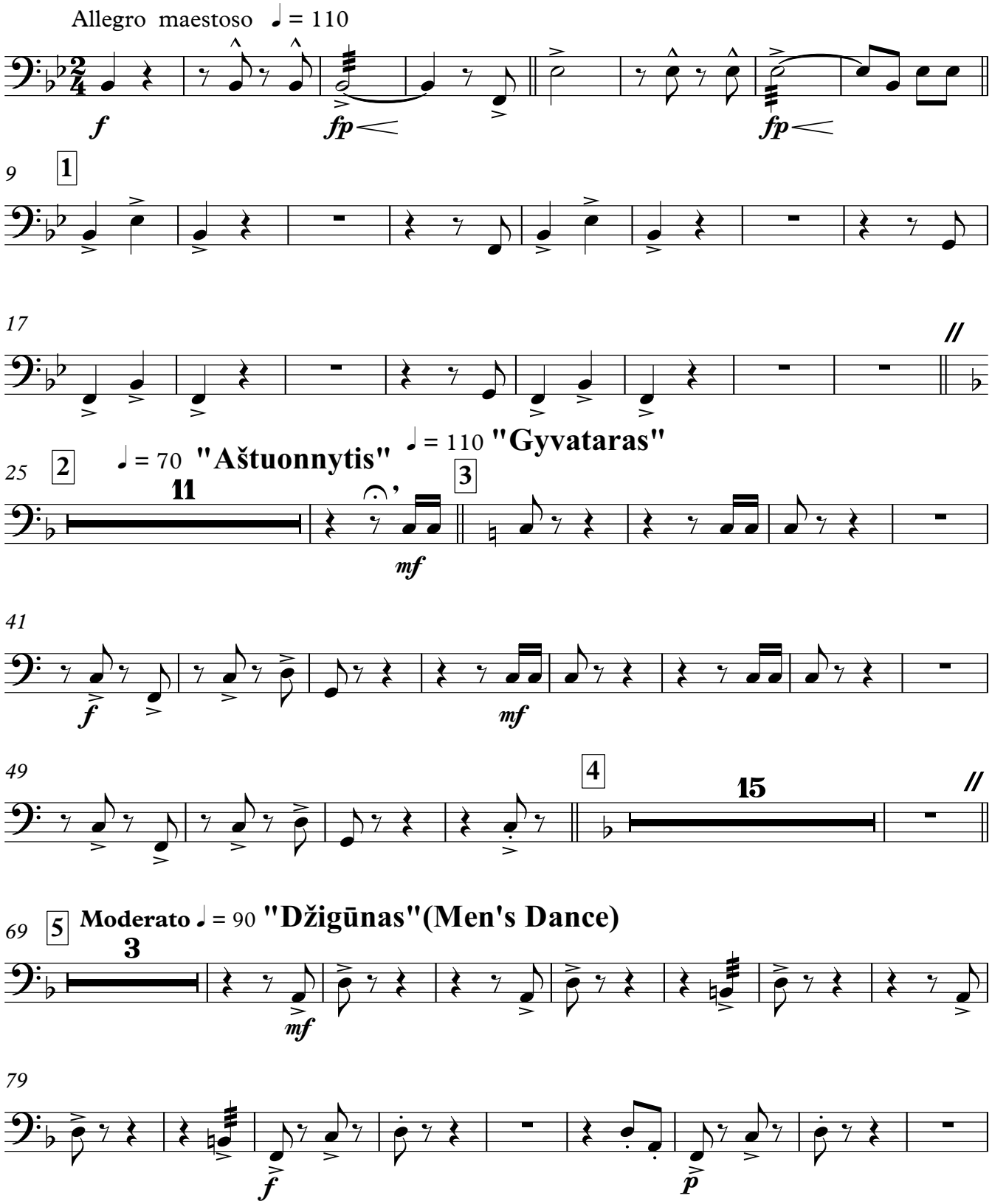

© 2022.02.02 by Kazys Daugėla - Vilnius, Lithuania

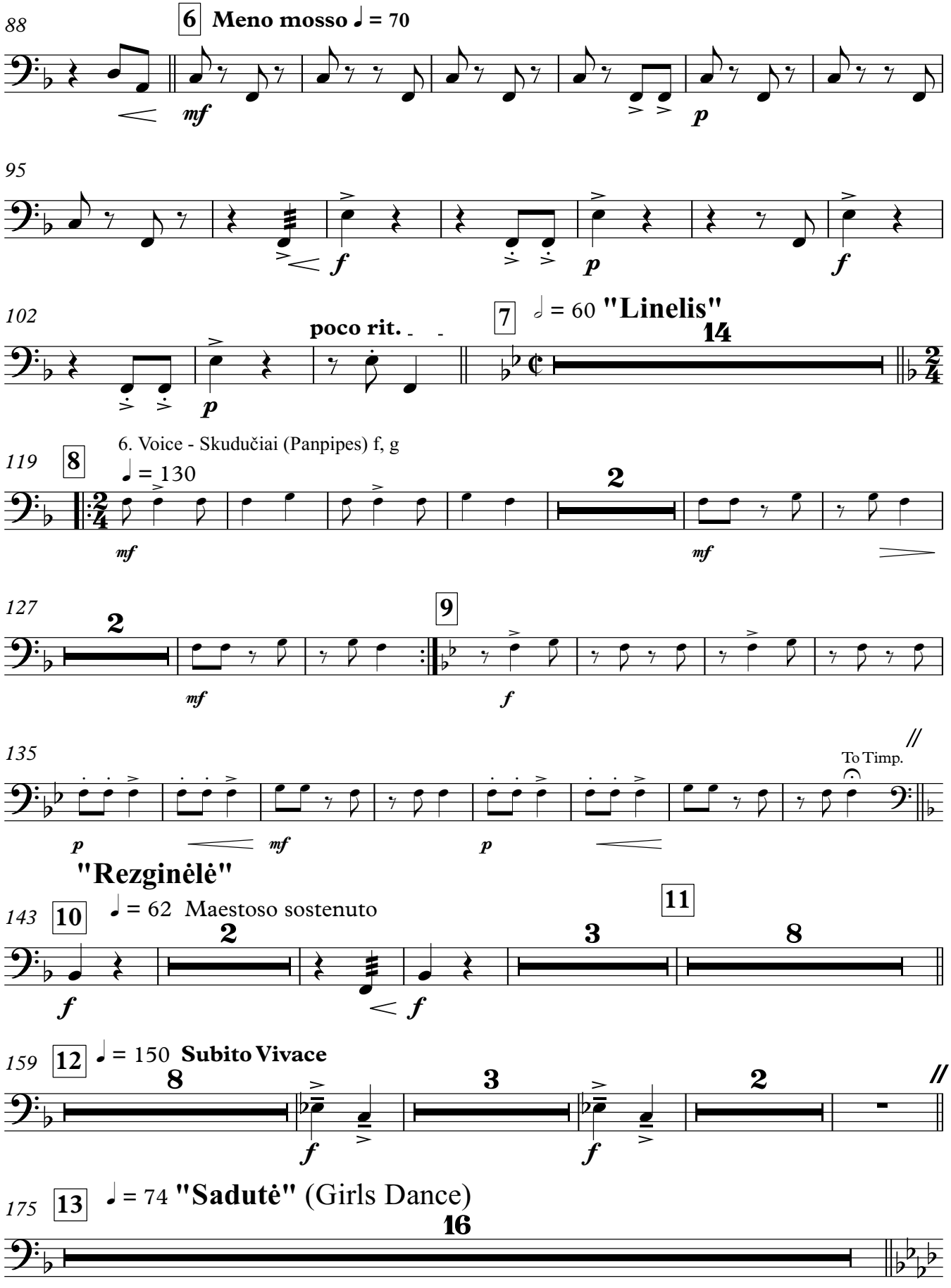
88
6 Meno mosso ♩ = 70
mf
p
95
f
p
f
102
poco rit.
p
7 𝅗𝅥 = 60 "Linelis"
14
119
8
6. Voice - Skudučiai (Panpipes) f, g
♩ = 130
2
mf
mf
127
2
mf
9
f
135
To Timp.
p
mf
p
"Rezginėlė"
143
10
♩ = 62 Maestoso sostenuto
2
11
3
8
f
f
159
12
♩ = 150 Subito Vivace
8
3
2
f
f
175
13
♩ = 74 "Sadutė" (Girls Dance)
16

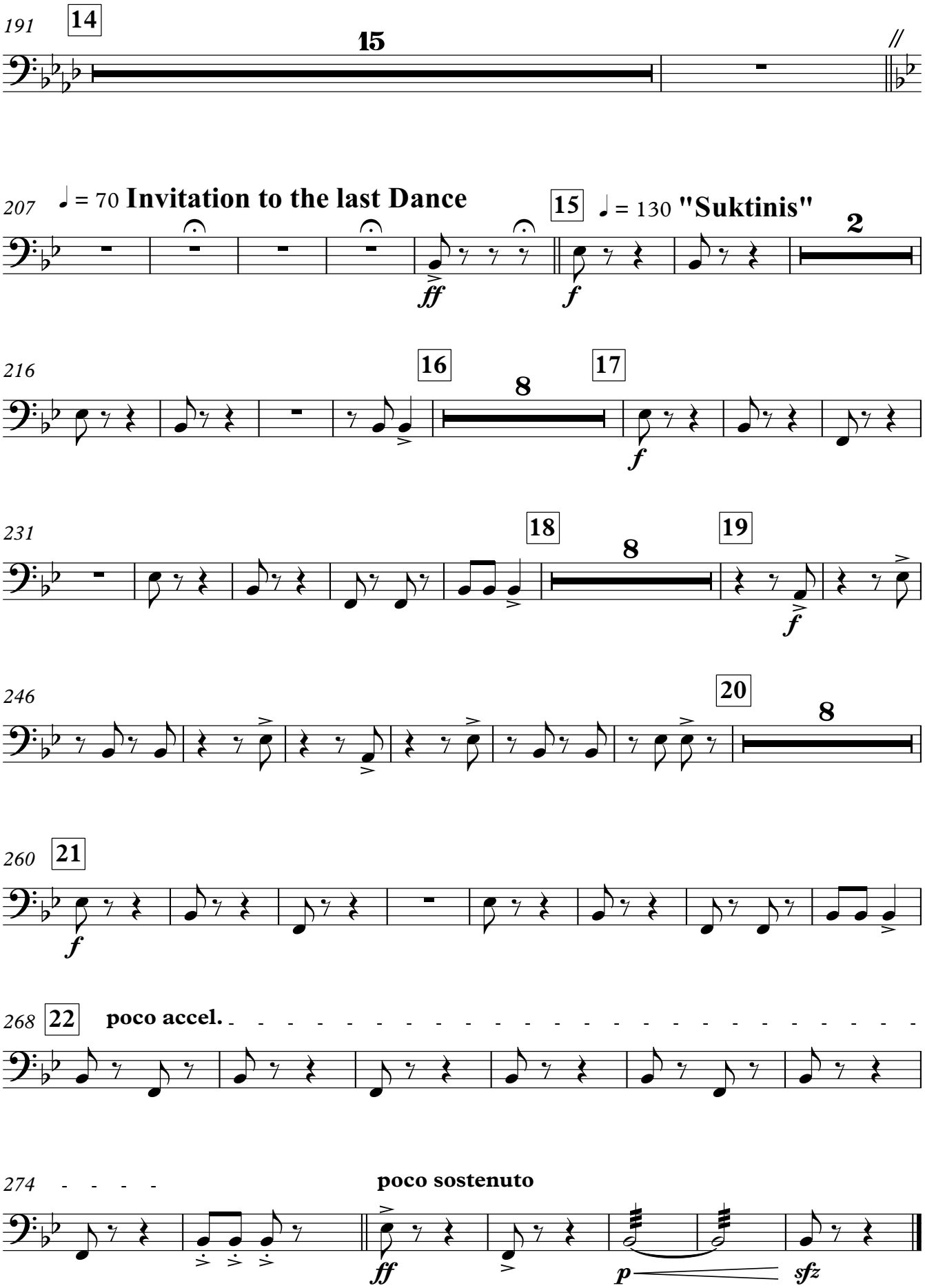
191
14
15
207
♩ = 70 Invitation to the last Dance
15
♩ = 130 "Suktinis"
2
ff
f
216
16
8
17
f
231
18
8
19
f
246
20
8
260
21
f
268
22
poco accel.
274
poco sostenuto
ff
p
sfz

Skrabalai (Xylophone)

19th Baltic student song and dance festival GAUDEAMUS - 2022 in Vilnius

LITHUANIAN DANCES

Kazys Daugėla

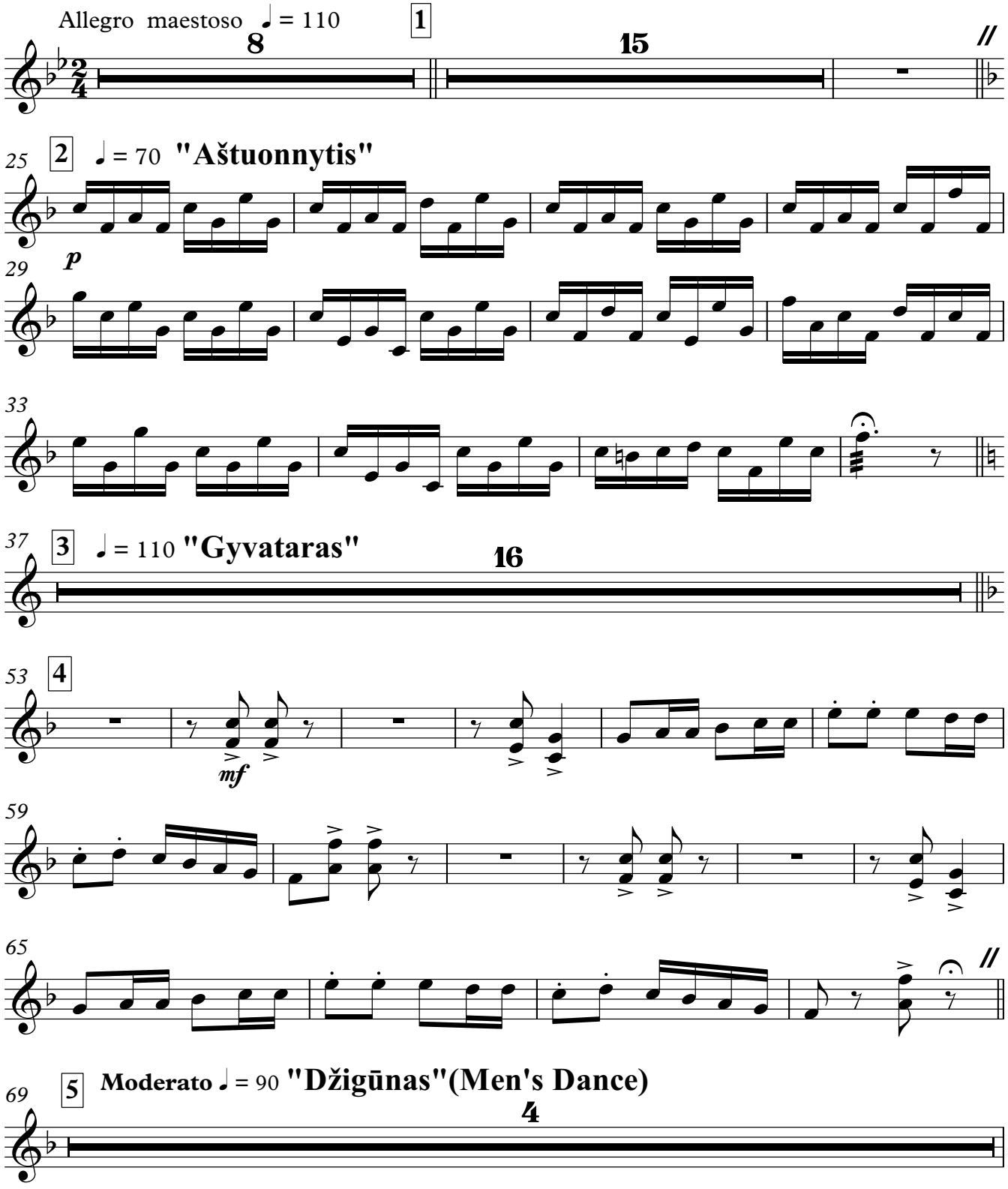

© 2022.02.02 by Kazys Daugėla - Vilnius, Lithuania

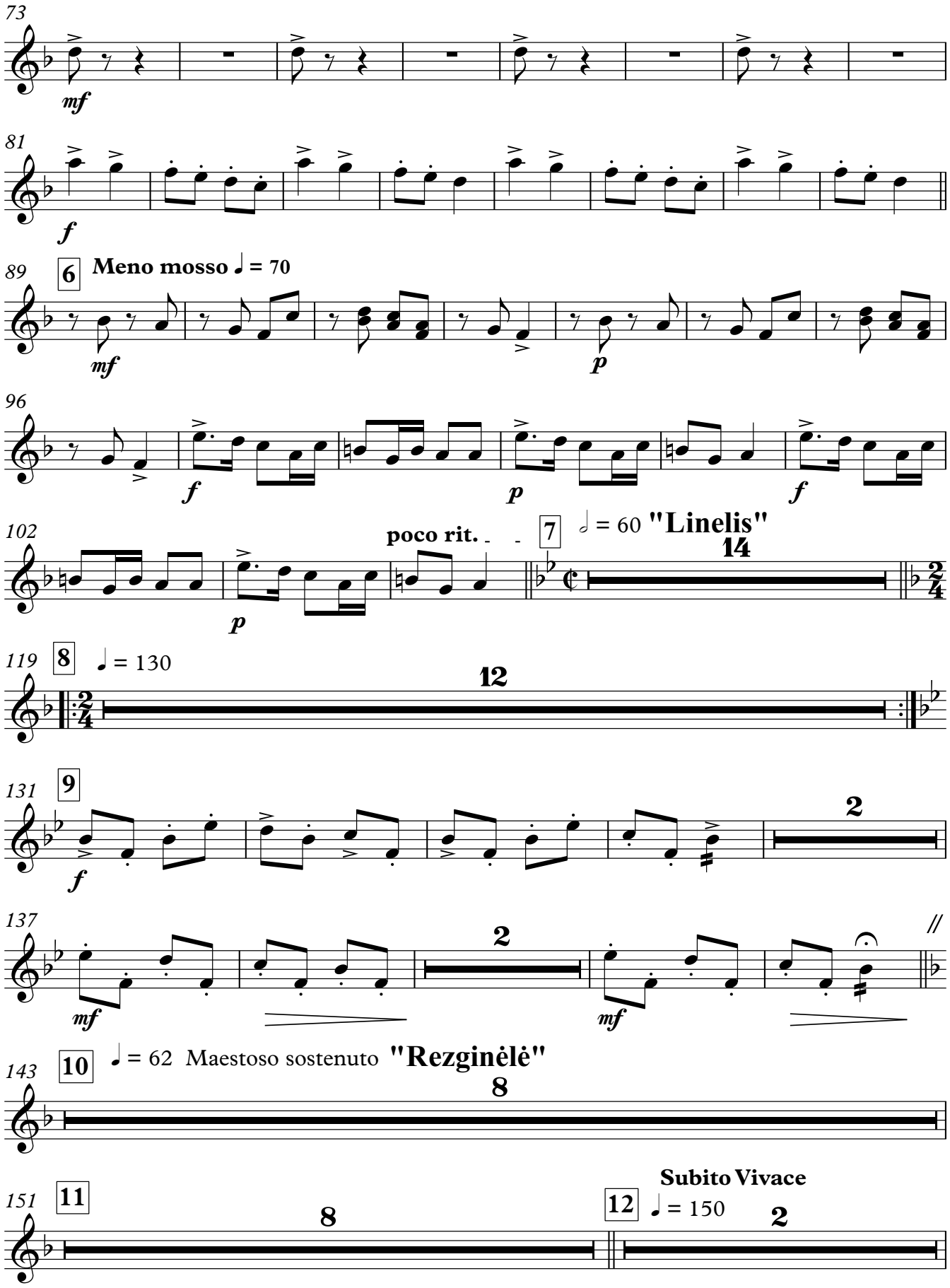
73
mf
81
f
89
6
Meno mosso ♩ = 70
mf
p
96
f
p
f
102
poco rit.
p
7
𝅗𝅥 = 60 "Linelis"
14
119
8
♩ = 130
12
131
9
f
2
137
mf
2
mf
//
143
10
♩ = 62 Maestoso sostenuto "Rezginėlė"
8
151
11
8
12
Subito Vivace
♩ = 150
2

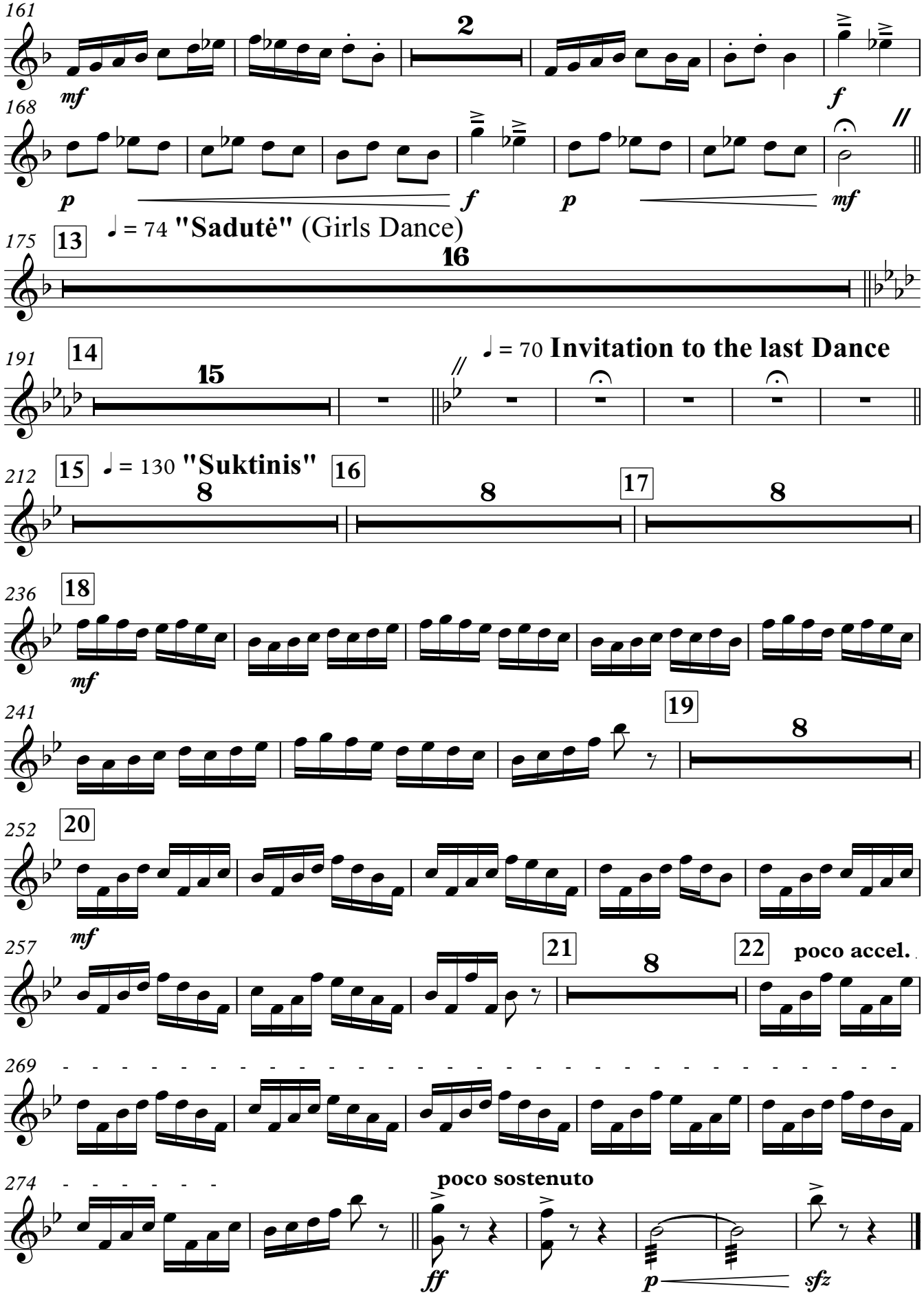
161
2
mf
f
168
p
f
p
mf
175
13
♩ = 74 "Sadutė" (Girls Dance)
16
191
14
15
♩ = 70 Invitation to the last Dance
212
15
♩ = 130 "Suktinis"
16
17
8
8
8
236
18
mf
241
19
8
252
20
mf
257
21
8
22
poco accel.
269
274
poco sostenuto
ff
p
sfz

Wood Block
Triangle
Drum Set

19th Baltic student song and dance festival GAUDEAMUS - 2022 in Vilnius

LITHUANIAN DANCES

Kazys Daugėla

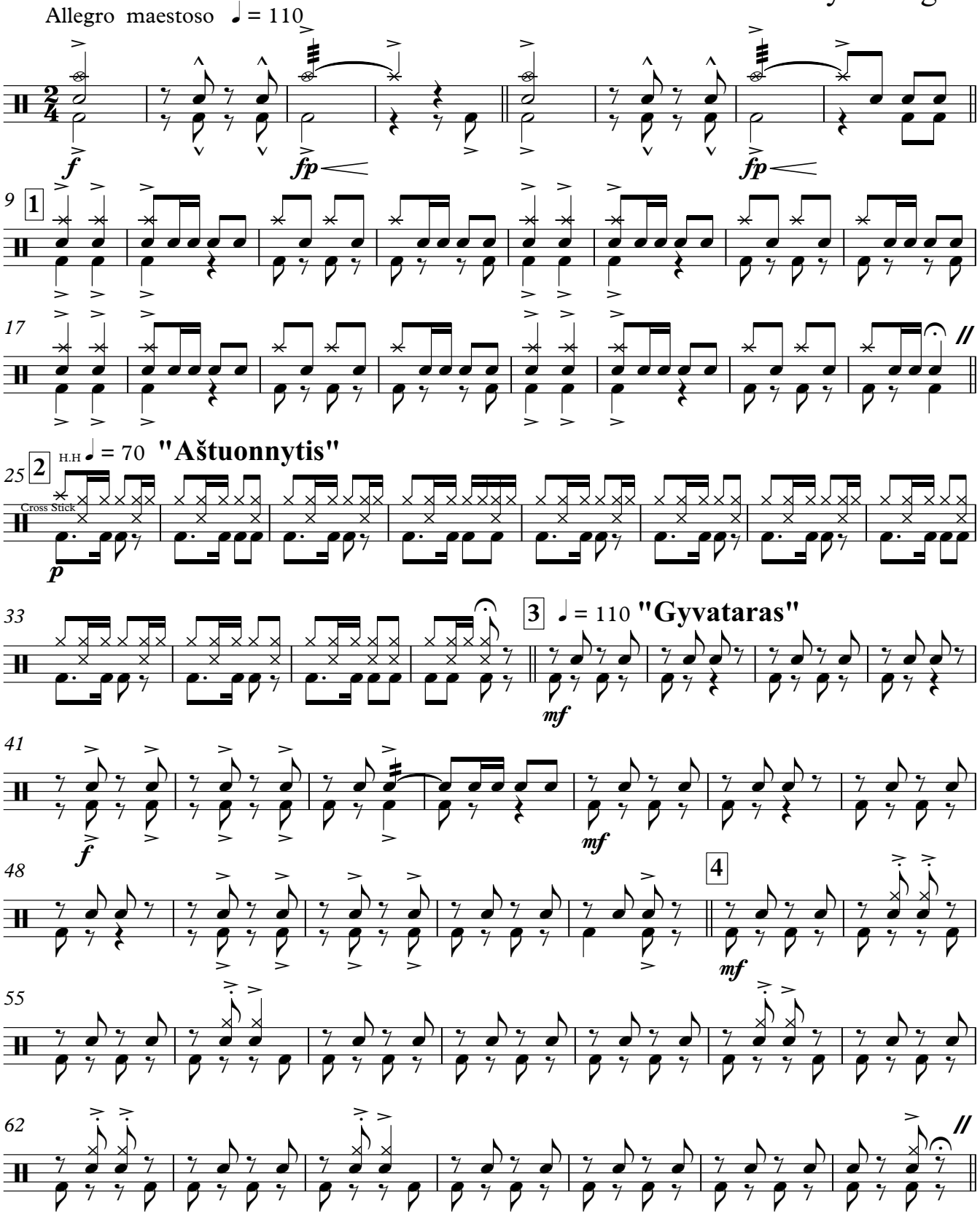

© 2022.02.02 by Kazys Daugėla - Vilnius, Lithuania

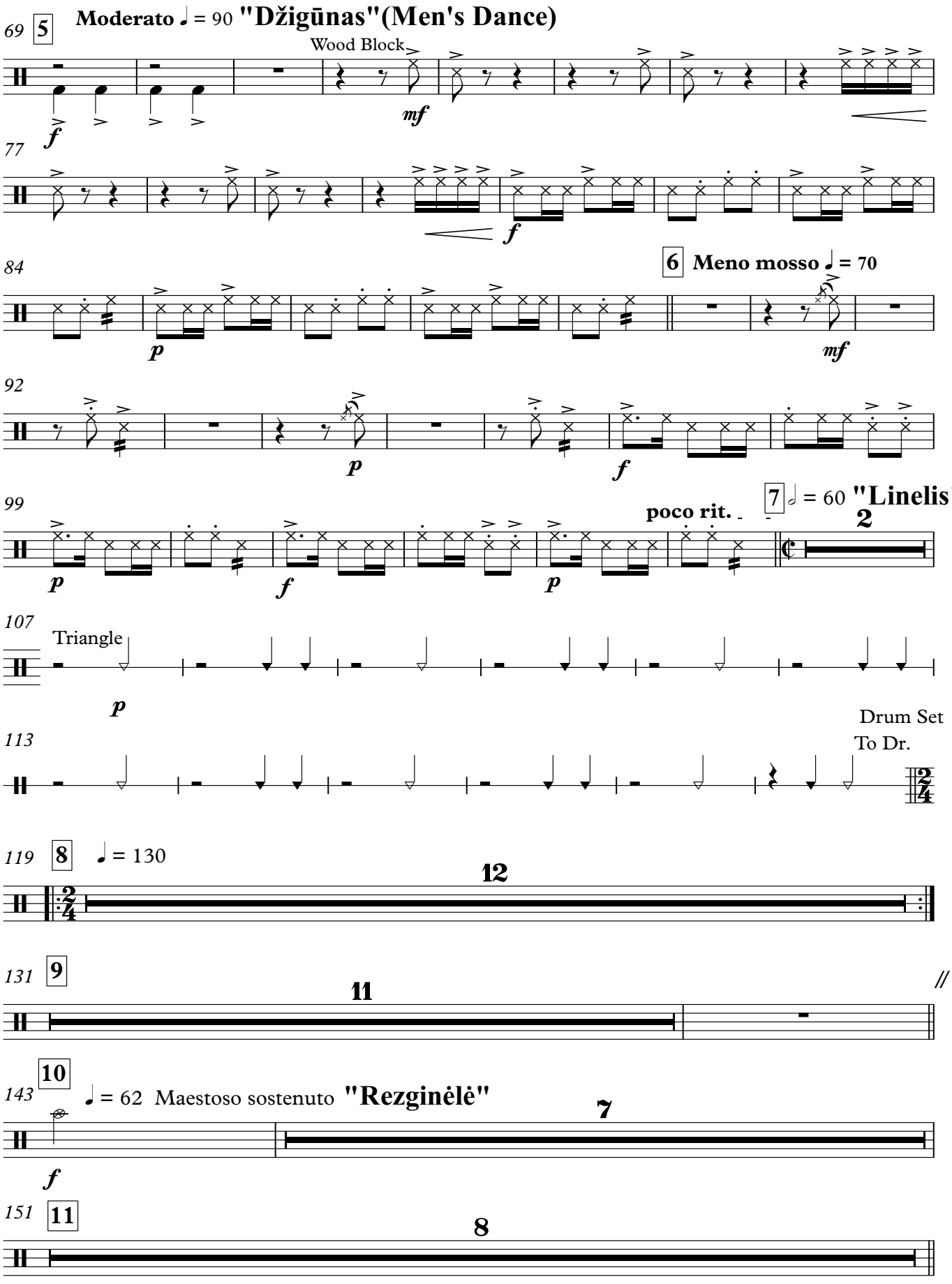
69
5
Moderato ♩ = 90
"Džigūnas"(Men's Dance)
Wood Block
f
mf
77
f
84
6
Meno mosso ♩ = 70
p
mf
92
p
f
99
poco rit.
7
𝅗𝅥 = 60
"Linelis"
2
p
f
p
107
Triangle
p
113
Drum Set
To Dr.
119
8
♩ = 130
12
131
9
11
//
143
10
♩ = 62 Maestoso sostenuto
"Rezginėlė"
7
f
151
11
8

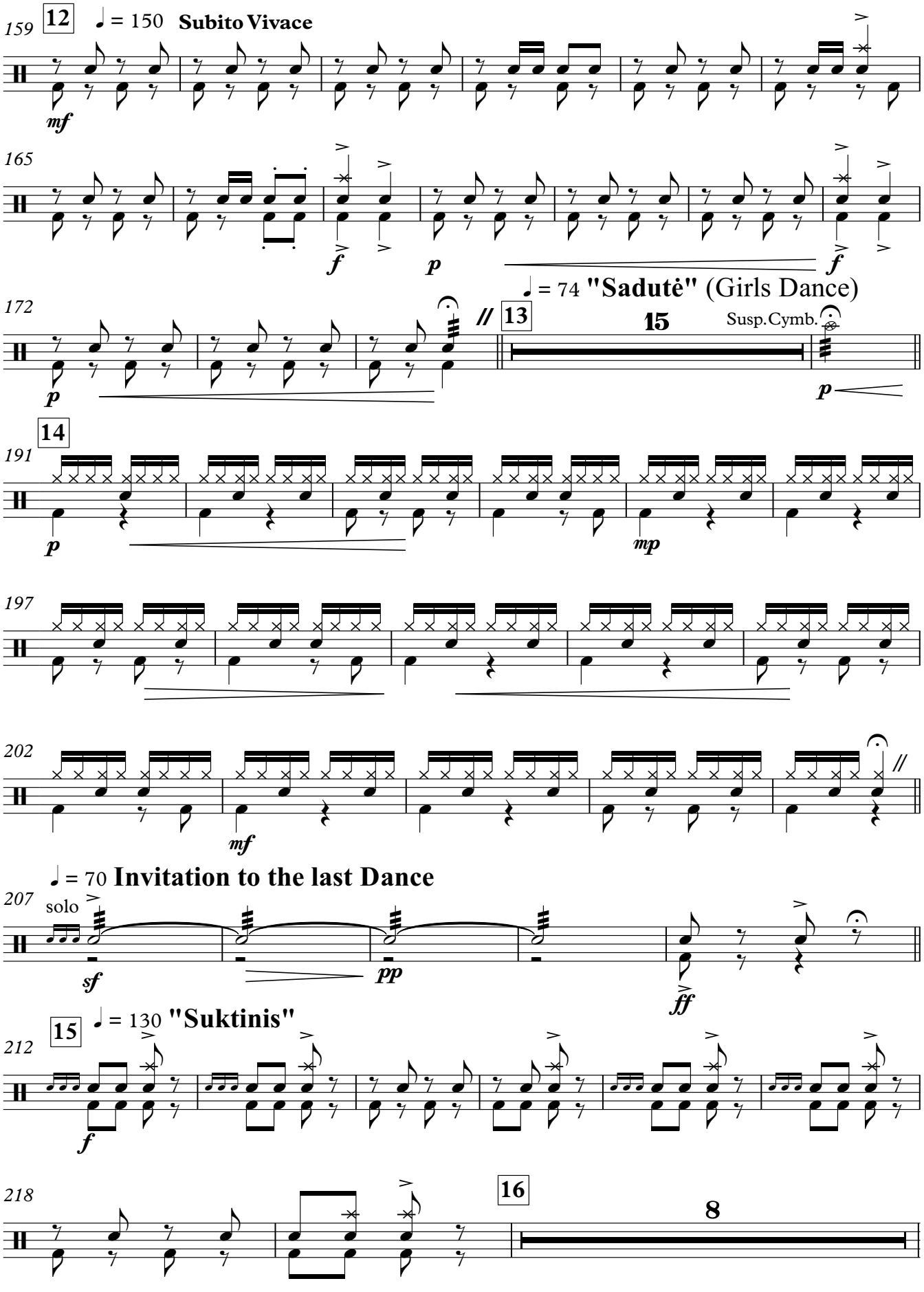
159
12
♩ = 150 Subito Vivace
mf
165
f
p
f
172
p
//
13
♩ = 74 "Sadutė" (Girls Dance)
15
Susp.Cymb.
p
14
191
p
mp
197
202
mf
//
♩ = 70 Invitation to the last Dance
207
solo
sf
pp
ff
15
♩ = 130 "Suktinis"
212
f
218
16
8

Wood Block, Triangle, Drum Set

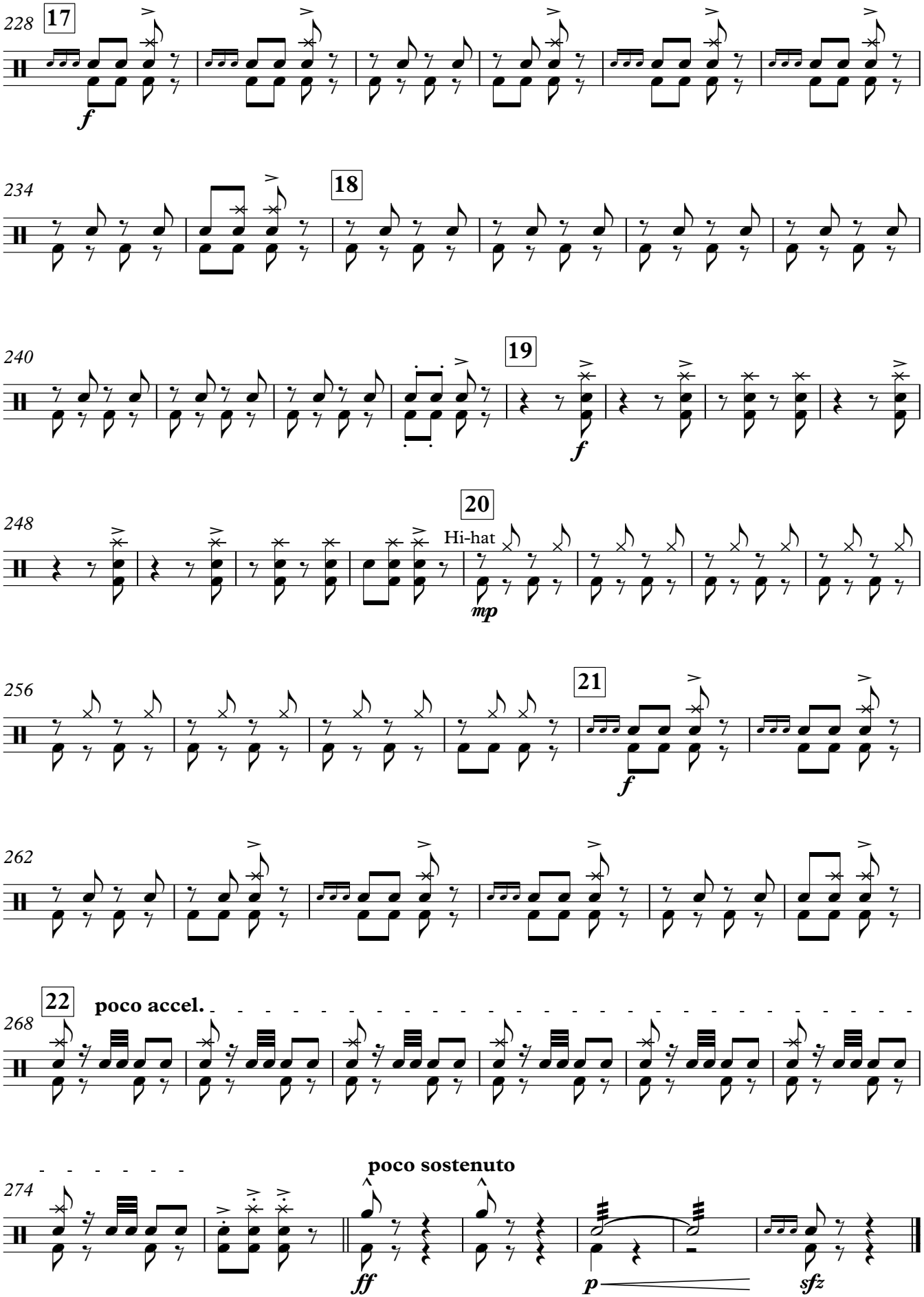

Cymbals Whip (Frusta) Tamburino
Panpipes
Percussion

19th Baltic student song and dance festival GAUDEAMUS - 2022 in Vilnius

LITHUANIAN DANCES

Kazys Daugėla

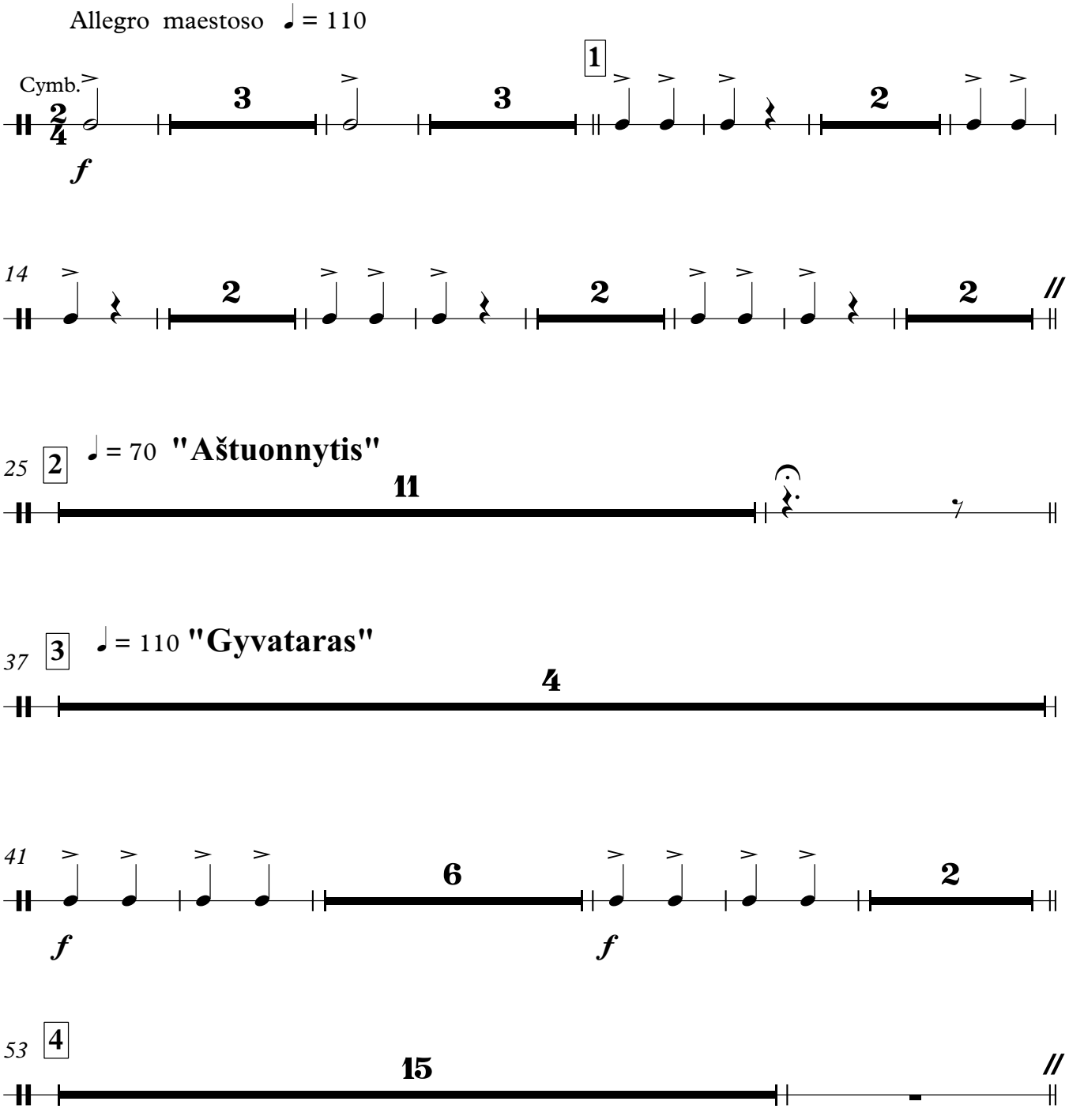

© 2022.02.02 by Kazys Daugėla - Vilnius, Lithuania

Cymbals Whip (Frusta) Tamburino, Panpipes, Percussion

Moderato ♩ = 90 **"Džigūnas"(Men's Dance)**

5 Tamburino

69 *f* *mf*

76 *f*

84 6 **Meno mosso** ♩ = 70 *p* *mf*

92 *p* *f* *p*

101 **poco rit.** 7 𝅗𝅥 = 60 **"Linelis"** *f*

119 8 4. Voice - Skudučiai (Panpipes) c¹, d¹, es¹ ♩ = 130 *mf* *p* *mf*

127 9 *p* *mf* *f*

135 To Whip // *mf* *mf*

"Rezginėlė"

143 10 ♩ = 62 Maestoso sostenuto 11

159 12 ♩ = 150 **Subito Vivace**

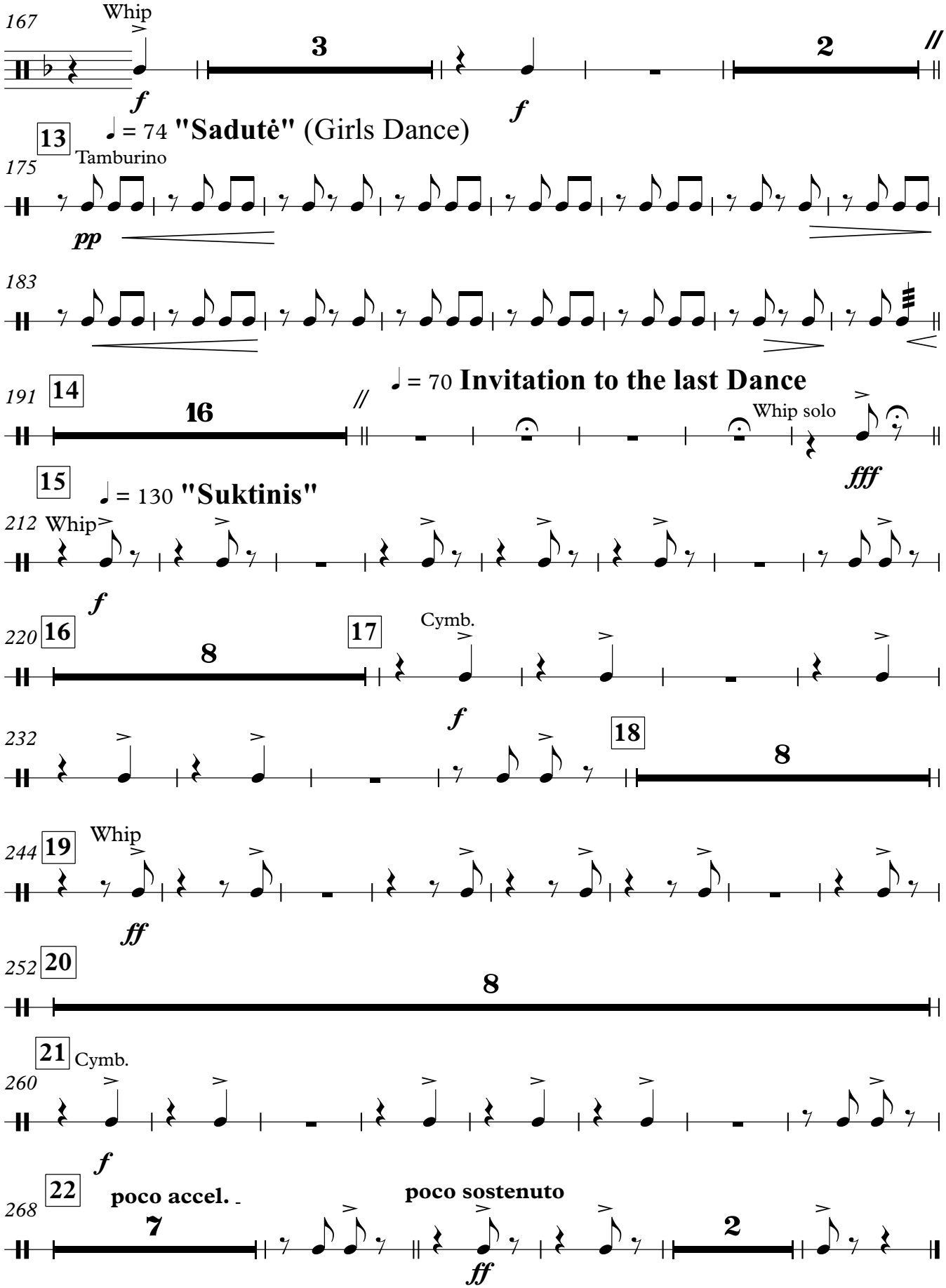
167
Whip
3
2
f
f
13
♩ = 74 "Sadutė" (Girls Dance)
175
Tamburino
pp
183
191
14
16
♩ = 70 Invitation to the last Dance
Whip solo
fff
15
♩ = 130 "Suktinis"
212
Whip
f
220
16
8
17
Cymb.
f
232
18
8
244
19
Whip
ff
252
20
8
21
Cymb.
260
f
268
22
poco accel.
7
poco sostenuto
2
ff